

# Steely Dan - FM

♩ = 113,000099

vocal (mute trumpet)

alto sax

vocal (french horn)

gm drums

mute rh. guitar

jazz guitar

lead OD guitar

fretless bass

honk tonk piano

back vocal (oohs)

♩ = 113,000099

string ens 1

- vocal (mute trumpet): Rests throughout.
- alto sax: Rests throughout.
- vocal (french horn): Rests throughout.
- gm drums: First measure has four 'x' marks. Second measure is a rest. Third measure has a sequence of 'x' marks followed by eighth notes.
- mute rh. guitar: Rests throughout.
- jazz guitar: Starts in the second measure with a series of chords and eighth notes.
- lead OD guitar: Chord diagram: E, B, G, A, D, B, A. Rests throughout.
- fretless bass: Rests throughout.
- honk tonk piano: Starts in the second measure with a series of chords and eighth notes.
- back vocal (oohs): Rests throughout.
- string ens 1: Rests throughout.

4

gm drums

jazz guitar

lead OD guitar

honkt tonk piano

Tablature for lead OD guitar:  
T 0 0 0 0 0 0 0 0 0 0 0 0  
A 3 3 3 3 3 3 3 3 3 3 3 3  
B 3 3 2 3 0 3 2 3 0 3 2 3

5

gm drums

mute rh. guitar

jazz guitar

lead OD guitar

fretless bass

honkt tonk piano

Tablature for lead OD guitar:  
T 0 0 0 0 0 0 0 0 0 0 0 0  
A 0 4 10 1 0 0 3 3 0 1 4 2 0  
B 9 7 3 0 4 4 3 3 0 0 4 10 8 7  
13 9 7 6 8 7 9 6 11 10 ? 10 8 7

7

gm drums

mute rh. guitar

jazz guitar

fretless bass

honkt tonk piano

10

vocal (mute trumpet)

vocal (french horn)

gm drums

mute rh. guitar

jazz guitar

fretless bass

honkt tonk piano

14

vocal (mute trumpet)

vocal (french horn)

gm drums

jazz guitar

fretless bass

honkt tonk piano

17

vocal (mute trumpet)

vocal (french horn)

gm drums

jazz guitar

fretless bass

honkt tonk piano

19

vocal (mute trumpet)

vocal (french horn)

gm drums

jazz guitar

fretless bass

honkt tonk piano

back vocal (oohs)

string ens 1

21

vocal (mute trumpet)

vocal (french horn)

gm drums

fretless bass

honkt tonk piano

back vocal (oohs)

string ens 1

24

vocal (mute trumpet)

vocal (french horn)

gm drums

mute rh. guitar

fretless bass

honkt tonk piano

string ens 1

26

vocal (mute trumpet)

vocal (french horn)

gm drums

mute rh. guitar

fretless bass

honkt tonk piano

string ens 1

29

vocal (mute trumpet)

vocal (french horn)

gm drums

jazz guitar

fretless bass

honkt tonk piano

string ens 1

31

vocal (mute trumpet)

vocal (french horn)

gm drums

jazz guitar

lead OD guitar

fretless bass

honkt tonk piano

string ens 1

33

vocal (mute trumpet)

vocal (french horn)

gm drums

jazz guitar

lead OD guitar

fretless bass

honkt tonk piano

36

vocal (mute trumpet)

vocal (french horn)

gm drums

jazz guitar

lead OD guitar

fretless bass

honkt tonk piano

back vocal (oohs)

string ens 1

- lead OD guitar:** Tablature for an overdrive guitar, showing a triplet of notes on the first string.

38

vocal (mute trumpet)

vocal (french horn)

gm drums

fretless bass

honkt tonk piano

back vocal (oohs)

string ens 1

41

vocal (mute trumpet)

vocal (french horn)

gm drums

fretless bass

honkt tonk piano

back vocal (oohs)

string ens 1

44

vocal (mute trumpet)

vocal (french horn)

gm drums

lead OD guitar

fretless bass

honkt tonk piano

back vocal (oohs)

string ens 1

47

gm drums

jazz guitar

lead OD guitar

fretless bass

honkt tonk piano

50

alto sax

gm drums

mute rh. guitar

lead OD guitar

fretless bass

honkt tonk piano

53

alto sax

gm drums

mute rh. guitar

lead OD guitar

fretless bass

honkt tonk piano

string ens 1

56

alto sax

gm drums

fretless bass

honkt tonk piano

string ens 1

58

alto sax

gm drums

fretless bass

honkt tonk piano

string ens 1

60

alto sax

gm drums

fretless bass

honkt tonk piano

string ens 1

62

alto sax

gm drums

fretless bass

honkt tonk piano

string ens 1

64

alto sax

gm drums

fretless bass

honkt tonk piano

string ens 1

66

alto sax

gm drums

fretless bass

honkt tonk piano

string ens 1

68

vocal (mute trumpet)

alto sax

vocal (french horn)

gm drums

jazz guitar

fretless bass

honkt tonk piano

string ens 1

71

vocal (mute trumpet)

vocal (french horn)

gm drums

jazz guitar

lead OD guitar

fretless bass

honkt tonk piano

string ens 1

2 5 0 5 5 2 3 3 0 0 2 0 3 0 0

74

vocal (mute trumpet)

vocal (french horn)

gm drums

jazz guitar

lead OD guitar

fretless bass

honkt tonk piano

back vocal (oohs)

string ens 1

Detailed description of the musical score: The score is for page 17, starting at measure 74. It features ten staves. The vocal (mute trumpet) staff is in treble clef with a key signature of one sharp (F#). The vocal (french horn) staff is in bass clef with the same key signature. The gm drums staff uses a standard drum notation with 'x' marks for cymbals and stems for other drums. The jazz guitar staff is in treble clef. The lead OD guitar staff shows fret numbers: 0, 0, 10, 7, 7, 7, 7, 0. The fretless bass staff is in bass clef. The honkt tonk piano staff is in grand staff (treble and bass clefs) and includes a triplet of eighth notes. The back vocal (oohs) staff is in treble clef. The string ens 1 staff is in bass clef.

76

vocal (mute trumpet)

vocal (french horn)

gm drums

lead OD guitar

fretless bass

honkt tonk piano

back vocal (oohs)

string ens 1

0 2 3 0 0

T  
A  
B

3

79

vocal (mute trumpet)

vocal (french horn)

gm drums

lead OD guitar

fretless bass

honkt tonk piano

back vocal (oohs)

string ens 1

vocal (mute trumpet)

vocal (french horn)

gm drums

fretless bass

honkt tonk piano

back vocal (oohs)

string ens 1

85

vocal (mute trumpet)

vocal (french horn)

gm drums

jazz guitar

lead OD guitar

fretless bass

honkt tonk piano

back vocal (oohs)

string ens 1

87

gm drums

jazz guitar

lead OD guitar

fretless bass

honkt tonk piano

89

gm drums

jazz guitar

lead OD guitar

fretless bass

honkt tonk piano

92

gm drums

jazz guitar

lead OD guitar

fretless bass

honkt tonk piano

string ens 1

94

gm drums

jazz guitar

lead OD guitar

fretless bass

honkt tonk piano

string ens 1

96

gm drums

jazz guitar

lead OD guitar

fretless bass

honkt tonk piano

string ens 1

99

gm drums

jazz guitar

lead OD guitar

fretless bass

honkt tonk piano

string ens 1

102

gm drums

jazz guitar

lead OD guitar

fretless bass

honkt tonk piano

string ens 1

104

gm drums

jazz guitar

lead OD guitar

fretless bass

honkt tonk piano

string ens 1

106

gm drums

jazz guitar

lead OD guitar

fretless bass

honkt tonk piano

string ens 1

108

gm drums

jazz guitar

lead OD guitar

fretless bass

honkt tonk piano

string ens 1

110

gm drums

jazz guitar

lead OD guitar

fretless bass

honkt tonk piano

string ens 1

112

gm drums

jazz guitar

lead OD guitar

fretless bass

honkt tonk piano

string ens 1

115

gm drums

jazz guitar

lead OD guitar

fretless bass

honkt tonk piano

string ens 1

117

gm drums

jazz guitar

lead OD guitar

fretless bass

honkt tonk piano

string ens 1

119

gm drums

jazz guitar

lead OD guitar

fretless bass

honkt tonk piano

string ens 1

121

gm drums

jazz guitar

lead OD guitar

fretless bass

honkt tonk piano

string ens 1

123

gm drums

jazz guitar

lead OD guitar

fretless bass

honkt tonk piano

string ens 1

125

gm drums

jazz guitar

lead OD guitar

fretless bass

honkt tonk piano

string ens 1

127

gm drums

jazz guitar

lead OD guitar

fretless bass

honkt tonk piano

string ens 1

129

gm drums

jazz guitar

lead OD guitar

fretless bass

honkt tonk piano

string ens 1

131

gm drums

jazz guitar

lead OD guitar

fretless bass

honkt tonk piano

string ens 1

133

gm drums

lead OD guitar

fretless bass

honkt tonk piano

string ens 1

135

gm drums

jazz guitar

lead OD guitar

fretless bass

honkt tonk piano

back vocal (oohs)

string ens 1

Steely Dan - FM

vocal (mute trumpet)

♩ = 113,000099

12

17

21

26

30

34

38

43

23

69

2

vocal (mute trumpet)

73

77

81

53

alto sax

# Steely Dan - FM

♩ = 113,000099

**51**

54

57

60

63

66

68 **69**

vocal (french horn)

Steely Dan - FM

♩ = 113,000099

12

17

21

25

30

35

39

44

23

69

3

2

vocal (french horn)

73

77

81

53

# Steely Dan - FM

gm drums

♩ = 113,000099

5

10

15

19

23

27

31

35

39

V.S.

43

47

51

55

58

62

66

70

74

78

82

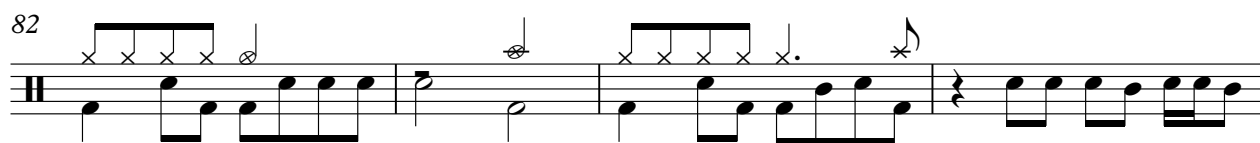

86

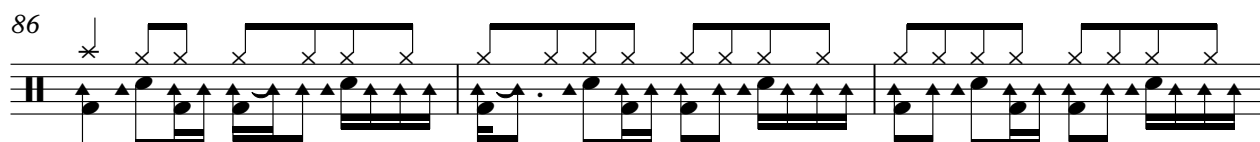

89

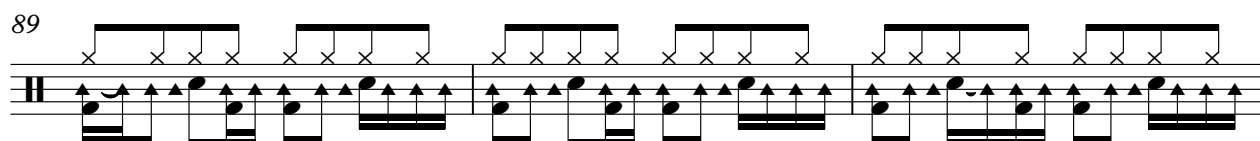

92

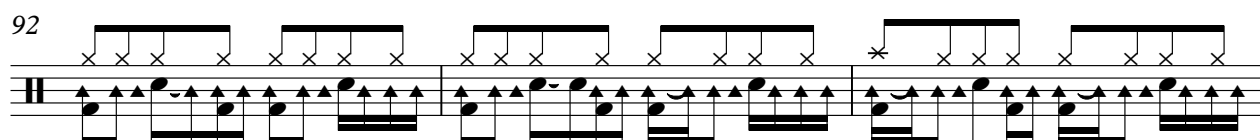

95

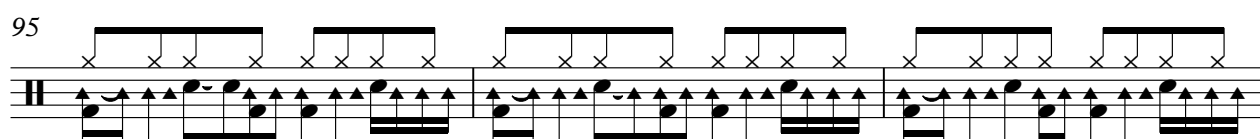

98

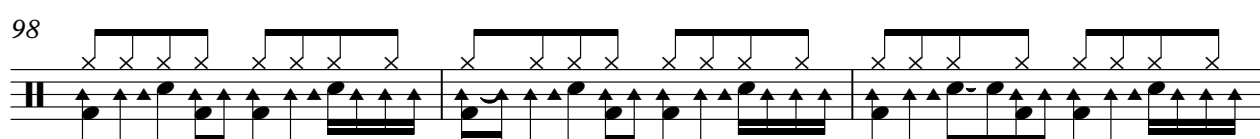

101

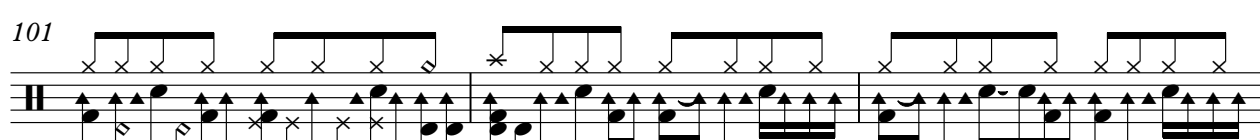

104

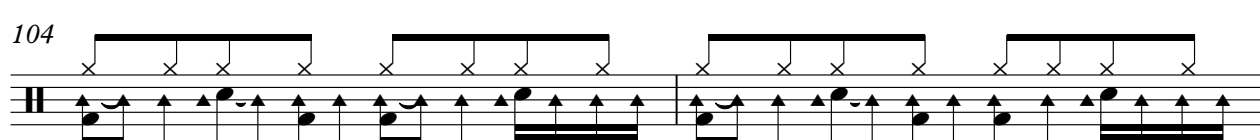

106

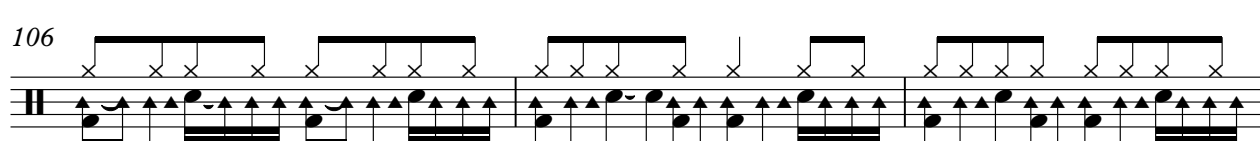

109

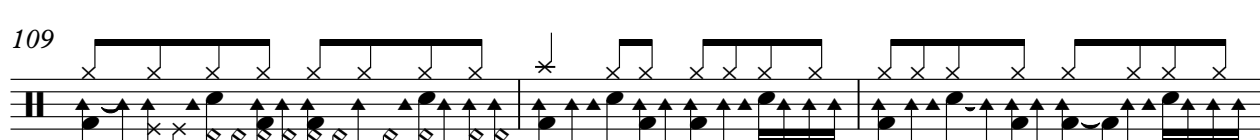

V.S.

gm drums

112

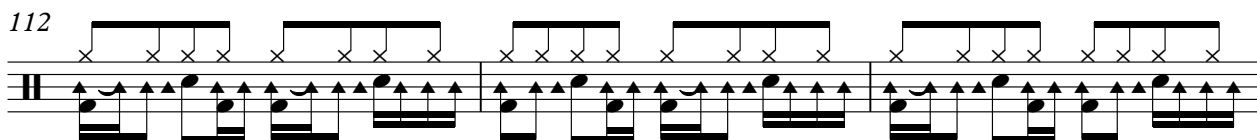

115

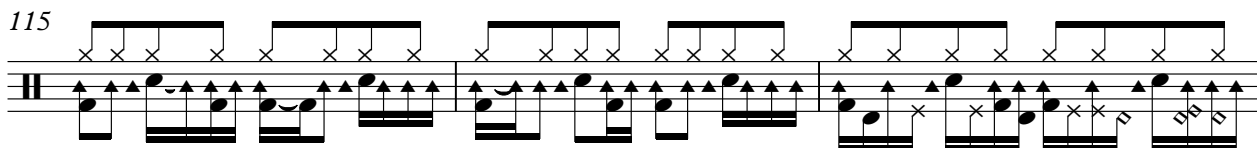

118

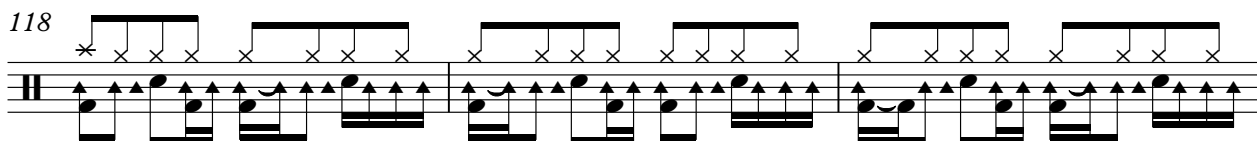

121

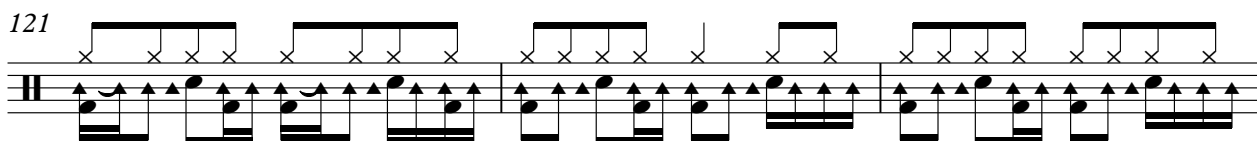

124

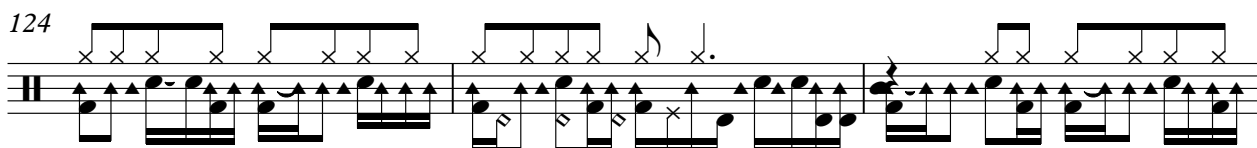

127

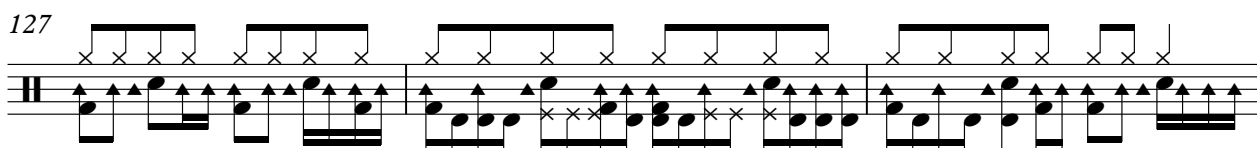

130

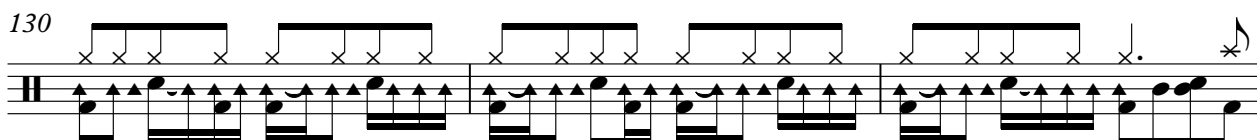

133

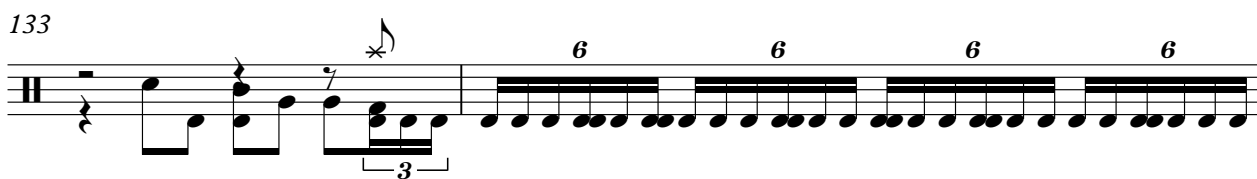

135

mute rh. guitar

# Steely Dan - FM

♩ = 113,000099

5

3

3

9

13

10

26

25

52

85

♩ = 113,000099

5

9

13

17

21 **9**

33

37 **10**

49 **19**

69

73

86

89

93

97

101

105

109

113

117

121

125

129

132

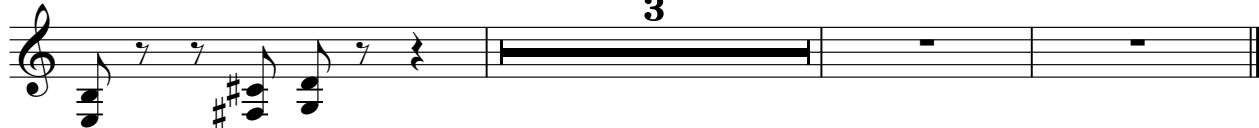

# Steely Dan - FM

lead OD guitar

♩ = 113,000099

**2**

Staff: E, B, G, D, A, B, E, A

Measure 1: A1

Measure 2: (empty)

Measure 3: B3

Measure 4: B3

**5**

**26**

Staff: T, A, B

Measure 5: A0, B0, G10, A10, B0, A0, G3, F3, E3, D3, C3, B2, A2, G2, F2, E2, D2, C2, B1, A1, G1, F1, E1, D1, C1, B0, A0

Measure 26: A1

**32**

Staff: T, A, B

Measure 32: A0, B0, G2, F2, E2, D2, C2, B1, A1, G1, F1, E1, D1, C1, B0, A0

Measure 33: A0, B0, G2, F2, E2, D2, C2, B1, A1, G1, F1, E1, D1, C1, B0, A0

Measure 34: A0, B0, G2, F2, E2, D2, C2, B1, A1, G1, F1, E1, D1, C1, B0, A0

Measure 35: A0, B0, G2, F2, E2, D2, C2, B1, A1, G1, F1, E1, D1, C1, B0, A0

Measure 36: A0, B0, G2, F2, E2, D2, C2, B1, A1, G1, F1, E1, D1, C1, B0, A0

**37**

**9**

Staff: T, A, B

Measure 37: A1

Measure 38: A1

Measure 39: A1

Measure 40: A1

Measure 41: A1

Measure 42: A1

Measure 43: A1

Measure 44: A1

Measure 45: A1

Measure 46: A1

Measure 47: A1

Measure 48: A1

Measure 49: B10

**50**

Staff: T, A, B

Measure 50: A0, B0, G2, F2, E2, D2, C2, B1, A1, G1, F1, E1, D1, C1, B0, A0

Measure 51: A0, B0, G2, F2, E2, D2, C2, B1, A1, G1, F1, E1, D1, C1, B0, A0

Measure 52: A0, B0, G2, F2, E2, D2, C2, B1, A1, G1, F1, E1, D1, C1, B0, A0

Measure 53: A0, B0, G2, F2, E2, D2, C2, B1, A1, G1, F1, E1, D1, C1, B0, A0

Measure 54: A0, B0, G2, F2, E2, D2, C2, B1, A1, G1, F1, E1, D1, C1, B0, A0

**55**

**16**

Staff: T, A, B

Measure 55: A1

Measure 56: A1

Measure 57: A1

Measure 58: A1

Measure 59: A1

Measure 60: A1

Measure 61: A1

Measure 62: A1

Measure 63: A1

Measure 64: A1

Measure 65: A1

Measure 66: A1

Measure 67: A1

Measure 68: A1

Measure 69: A1

Measure 70: A1

Measure 71: A1

Measure 72: A1

Measure 73: B10

**74**

Staff: T, A, B

Measure 74: A0, B0, G2, F2, E2, D2, C2, B1, A1, G1, F1, E1, D1, C1, B0, A0

Measure 75: A0, B0, G2, F2, E2, D2, C2, B1, A1, G1, F1, E1, D1, C1, B0, A0

**76**

**6**

Staff: T, A, B

Measure 76: A0, B0, G2, F2, E2, D2, C2, B1, A1, G1, F1, E1, D1, C1, B0, A0

Measure 77: A0, B0, G2, F2, E2, D2, C2, B1, A1, G1, F1, E1, D1, C1, B0, A0

Measure 78: A0, B0, G2, F2, E2, D2, C2, B1, A1, G1, F1, E1, D1, C1, B0, A0

Measure 79: A0, B0, G2, F2, E2, D2, C2, B1, A1, G1, F1, E1, D1, C1, B0, A0

Measure 80: A0, B0, G2, F2, E2, D2, C2, B1, A1, G1, F1, E1, D1, C1, B0, A0

Measure 81: A1

2 85

lead OD guitar

	10	10	7	10	10		10		10	12		12	11		11	7
T																
A																
B																

91

	9	9	7	5	3	3		3	7	7		7	7	10	7	7
T																
A																
B																

96

	7		7	12	10	7	7	7	7	7		5	5		3	3
T																
A																
B																

101

	7	12	12	10	7	10	10	12		7	12	10	7	5	7	3	0	3	0	3	0	3	0	2	0
T																									
A																									
B																									

105

							7	10	10	10	10	7	10	10	7	7	10
T																	
A	2	0		0	2												
B																	

109

	7	10	10	10	12	3	7	10	10	10	12	3	7	10	10	10	17	17	10	12	17
T																					
A																					
B																					

113

	17	10	10	12	12	14	14	10	12	15	15	15	15	15	15	15	15	15	12
T																			
A																			
B																			

117

	7	0	3	5	3	0	10	10	3	0	0	7	7	0	0	9	3	7	0	12	7	5
T																						
A																						
B																						

121

	15	10	15	15	10	7	10	7	10	10	10	10	10	12	3	3	10	10	10	12
T																				
A																				
B																				

125

	3	10	3	10	10	9	12	3	3	3	9	14	9	12	7	9	4	9	3	0	14
T																					
A																					
B																					

130

lead OD guitar

3

	0 1 2	0 1 2	0 1 2	2	2	0 1 2	7 8 9 9	7 8 9 9	9	12 13 14	14 12 13 14	12 13 14	14
T													
A													
B													

133

	14	14	12	10	14	14	14	14		
T										
A										
B										

# Steely Dan - FM

fretless bass

♩ = 113,000099

4

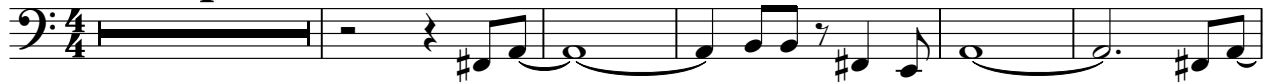

10

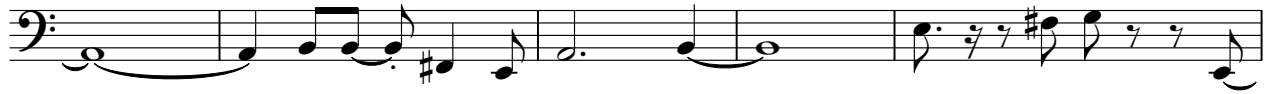

15

19

23

27

31

35

39

43

V.S.

47

51

55

59

63

67

71

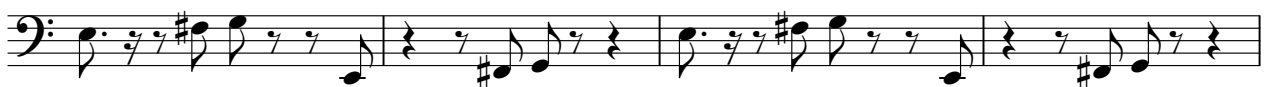

75

79

84

4

fretless bass

128

132

honkt tonk piano

# Steely Dan - FM

♩ = 113,000099

V.S.

21

26

30

33

36

41

46

49

53

56

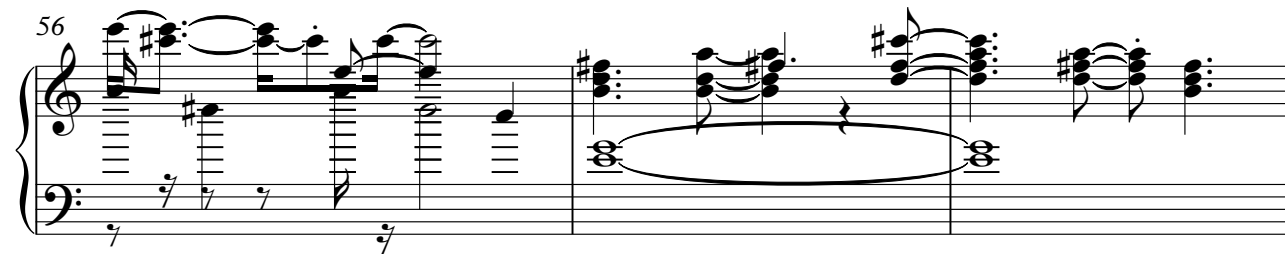

59

63

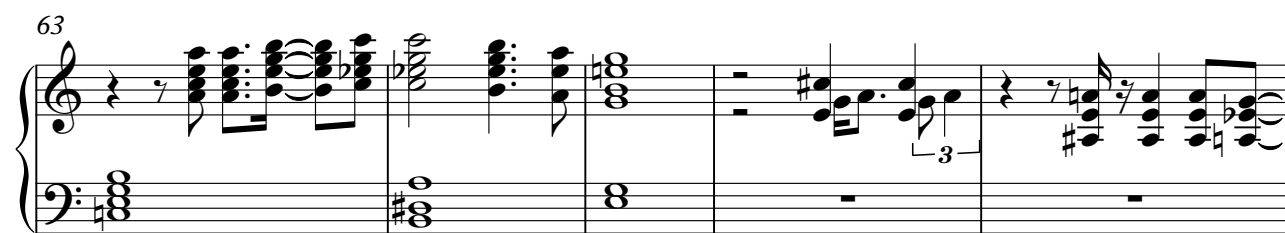

68

71

74

77

82

86

89

92

95

98

101

104

V.S.

107

110

113

117

120

123

127

130

133

# Steely Dan - FM

back vocal (oohs)

♩ = 113,000099

**19**

**23**

**39**

**45**

**28**

**76**

**3**

**83**

**86**

**50**

Steely Dan - FM

string ens 1

$\text{♩} = 113,000099$

19

24

29

36

41

54

60

64

70

77

2

84

string ens

6

95

101

109

117

125

132

134
