

Steely Dan - Hey Nineteen

0.0"
1.1,00
Hey Nineteen Steely Dan

♩ = 120,000000

♩ = 120,000000

4

Rhythm&SE

Piano

ElecGuitar

ElecGuitar

Bass

Bass

Piano

6

Rhythm&SE

Piano

ElecGuitar

ElecGuitar

Bass

Bass

Piano

9

Vocal

Vocal

Rhythm&SE

Piano

ElecGuitar

ElecGuitar

Bass

Bass

Piano

Vocal

Vocal

Rhythm&SE

Piano

ElecGuitar

ElecGuitar

Bass

Bass

Piano

14

Vocal

Vocal

Rhythm&SE

Piano

ElecGuitar

ElecGuitar

Bass

Bass

Piano

17

Vocal

Vocal

Rhythm&SE

Piano

ElecGuitar

ElecGuitar

Bass

Bass

Piano

20

Vocal

Vocal

Rhythm&SE

Piano

ElecGuitar

ElecGuitar

Bass

Bass

Piano

Vocal

Vocal

Rhythm&SE

Piano

ElecGuitar

ElecGuitar

Bass

Bass

Piano

24

Vocal

BackVocal

Vocal

Rhythm&SE

Piano

ElecGuitar

ElecGuitar

Bass

Bass

BackVocal

Piano

Vocal

BackVocal

Vocal

Rhythm&SE

Piano

Bass

Bass

BackVocal

Piano

29

Vocal

Vocal

Rhythm&SE

Piano

ElecGuitar

ElecGuitar

Bass

Bass

Piano

34

Vocal

Vocal

Rhythm&SE

Piano

ElecGuitar

ElecGuitar

Bass

Bass

Piano

37

Vocal

Vocal

Rhythm&SE

Piano

ElecGuitar

ElecGuitar

Bass

Bass

Piano

40

Vocal

Vocal

Rhythm&SE

Piano

ElecGuitar

ElecGuitar

Bass

Bass

Piano

Vocal

Vocal

Rhythm&SE

Piano

ElecGuitar

ElecGuitar

Bass

Bass

Piano

45

Vocal

Vocal

Rhythm&SE

Piano

ElecGuitar

ElecGuitar

Bass

Bass

Piano

47

Vocal

BackVocal

Vocal

Rhythm&SE

Piano

ElecGuitar

ElecGuitar

Bass

Bass

BackVocal

Piano

50

Vocal

BackVocal

Vocal

Rhythm&SE

Piano

Bass

Bass

BackVocal

Piano

Vocal

BackVocal

Vocal

Rhythm&SE

Piano

ElecGuitar

ElecGuitar

Bass

Bass

BackVocal

Piano

55

Rhythm&SE

Piano

ElecGuitar

ElecGuitar

Bass

Bass

Synthesizr

Synthesizr

Piano

60

Rhythm&SE

Piano

ElecGuitar

ElecGuitar

Bass

Bass

Synthesizr

Synthesizr

Piano

Vocal

Vocal

Rhythm&SE

Piano

ElecGuitar

ElecGuitar

Bass

Bass

Piano

66

Rhythm&SE

Piano

ElecGuitar

ElecGuitar

Bass

Bass

Piano

68

Rhythm&SE

Piano

ElecGuitar

ElecGuitar

Bass

Bass

Piano

Rhythm&SE

70

Notation for Rhythm and SE. Measure 70 features a series of rhythmic patterns with 'x' marks above the staff. Measure 71 continues with similar rhythmic patterns.

Piano

ElecGuitar

Electric Guitar notation for measure 70, featuring a treble clef and several notes.

ElecGuitar

Electric Guitar notation for measure 71, featuring a treble clef and several notes.

Bass

Bass notation for measure 70, featuring a bass clef and several notes.

Bass

Bass notation for measure 71, featuring a bass clef and several notes.

Piano

72

Rhythm&SE

Piano

ElecGuitar

ElecGuitar

Bass

Bass

Piano

74

Rhythm&SE

Piano

ElecGuitar

ElecGuitar

Bass

Bass

Piano

76

Rhythm&SE

Piano

ElecGuitar

ElecGuitar

Bass

Bass

Piano

78

Rhythm&SE

Piano

ElecGuitar

ElecGuitar

Bass

Bass

Piano

80

BackVocal

Rhythm&SE

Piano

Bass

Bass

BackVocal

Piano

83

BackVocal

Rhythm&SE

Piano

Bass

Bass

BackVocal

Piano

85

Vocal

BackVocal

Vocal

Rhythm&SE

Piano

Bass

Bass

BackVocal

Piano

88

BackVocal

Rhythm&SE

Piano

ElecGuitar

ElecGuitar

Bass

Bass

Synthesizr

Synthesizr

BackVocal

Piano

90

BackVocal

Rhythm&SE

Piano

ElecGuitar

ElecGuitar

Bass

Bass

Synthesizr

Synthesizr

BackVocal

Piano

92

BackVocal

Rhythm&SE

Piano

ElecGuitar

ElecGuitar

Bass

Bass

Synthesizr

Synthesizr

BackVocal

Piano

95

- Piano:** Features a complex accompaniment with chords and melodic fragments in the right hand, and bass notes in the left hand.

98

BackVocal

Rhythm&SE

Piano

ElecGuitar

ElecGuitar

Bass

Bass

Synthesizr

Synthesizr

BackVocal

Piano

100

BackVocal

Rhythm&SE

Piano

ElecGuitar

ElecGuitar

Bass

Bass

Synthesizr

Synthesizr

BackVocal

Piano

102

BackVocal

Rhythm&SE

Piano

ElecGuitar

ElecGuitar

Bass

Bass

Synthesizr

Synthesizr

BackVocal

Piano

105

BackVocal

Rhythm&SE

Piano

ElecGuitar

ElecGuitar

Bass

Bass

BackVocal

Piano

107

BackVocal

Rhythm&SE

Piano

ElecGuitar

ElecGuitar

Bass

Bass

Synthesizr

Synthesizr

BackVocal

Piano

109

Rhythm&SE

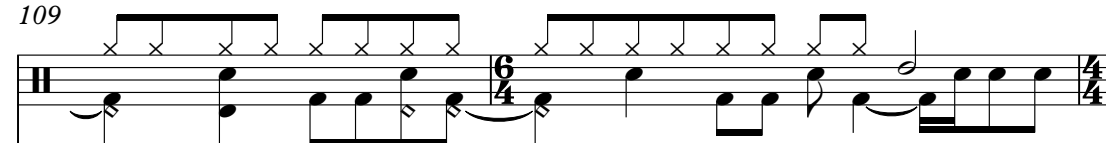

Piano

ElecGuitar

ElecGuitar

Bass

Bass

Synthesizr

Synthesizr

Piano

111

Rhythm&SE

Piano

ElecGuitar

ElecGuitar

Bass

Bass

Synthesizr

Synthesizr

Piano

113

Rhythm&SE

Piano

ElecGuitar

ElecGuitar

Bass

Bass

Synthesizr

Synthesizr

Piano

115

Rhythm&SE

Piano

ElecGuitar

ElecGuitar

Bass

Bass

Synthesizr

Synthesizr

Piano

117

Rhythm&SE

Piano

ElecGuitar

ElecGuitar

Bass

Bass

Synthesizr

Synthesizr

Piano

119

Rhythm&SE

Piano

ElecGuitar

ElecGuitar

Bass

Bass

Synthesizr

Synthesizr

Piano

121

Rhythm&SE

Piano

ElecGuitar

ElecGuitar

Bass

Bass

Synthesizr

Synthesizr

Piano

123

Rhythm&SE

Piano

ElecGuitar

ElecGuitar

Bass

Bass

Synthesizr

Synthesizr

Piano

125

Rhythm&SE

Piano

ElecGuitar

ElecGuitar

Bass

Bass

Synthesizr

Synthesizr

Piano

127

Rhythm&SE

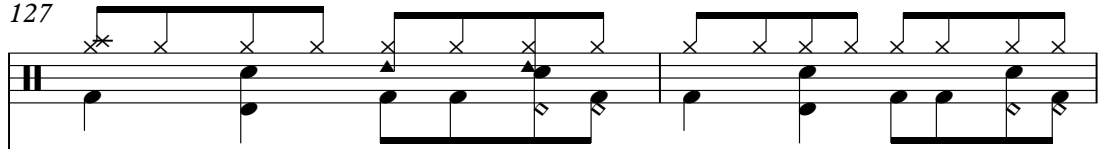

Notation for Rhythm and SE, featuring guitar symbols (x) and rhythmic markings above a staff.

Piano

Notation for Piano, featuring a treble clef and musical notes.

ElecGuitar

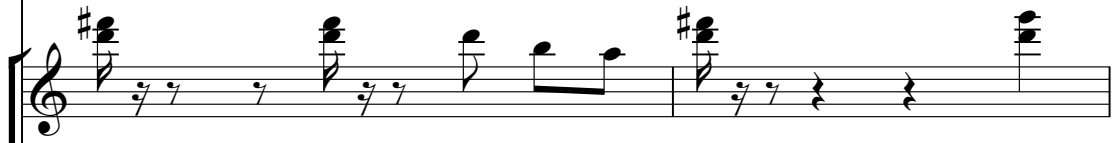

Notation for ElecGuitar, featuring a treble clef and musical notes.

ElecGuitar

Notation for ElecGuitar, featuring a treble clef and musical notes.

Bass

Notation for Bass, featuring a bass clef and musical notes.

Bass

Notation for Bass, featuring a bass clef and musical notes.

Piano

Notation for Piano, featuring a treble clef and musical notes.

♩ = 120,000000
129

BackVocal

Rhythm&SE

Piano

Bass

Bass

♩ = 120,000000

BackVocal

Piano

132

BackVocal

Rhythm&SE

Piano

Bass

Bass

BackVocal

Piano

134

137

BackVocal

Rhythm&SE

Piano

ElecGuitar

ElecGuitar

Bass

Bass

Synthesizr

Synthesizr

BackVocal

Piano

139

BackVocal

Rhythm&SE

Piano

ElecGuitar

ElecGuitar

Bass

Bass

Synthesizr

Synthesizr

BackVocal

Piano

141

BackVocal

Rhythm&SE

Piano

ElecGuitar

ElecGuitar

Bass

Bass

Synthesizr

Synthesizr

BackVocal

Piano

144

147

BackVocal

Rhythm&SE

Piano

ElecGuitar

ElecGuitar

Bass

Bass

Synthesizr

Synthesizr

BackVocal

Piano

149

BackVocal

Rhythm&SE

Piano

ElecGuitar

ElecGuitar

Bass

Bass

Synthesizr

Synthesizr

BackVocal

Piano

151

BackVocal

Rhythm&SE

Piano

ElecGuitar

ElecGuitar

Bass

Bass

Synthesizr

Synthesizr

BackVocal

Piano

154

BackVocal

Rhythm&SE

Piano

ElecGuitar

ElecGuitar

Bass

Bass

BackVocal

Piano

156

BackVocal

Rhythm&SE

Piano

ElecGuitar

ElecGuitar

Bass

Bass

Synthesizr

Synthesizr

BackVocal

Piano

158

Rhythm&SE

Piano

ElecGuitar

ElecGuitar

Bass

Bass

Synthesizr

Synthesizr

Piano

160

Rhythm&SE

Piano

ElecGuitar

ElecGuitar

Bass

Bass

Synthesizr

Synthesizr

Piano

162

Rhythm&SE

Piano

ElecGuitar

ElecGuitar

Bass

Bass

Synthesizr

Synthesizr

Piano

164

Rhythm&SE

Piano

ElecGuitar

ElecGuitar

Bass

Bass

Synthesizr

Synthesizr

Piano

166

Rhythm&SE

Piano

ElecGuitar

ElecGuitar

Bass

Bass

Synthesizr

Synthesizr

Piano

168

Rhythm&SE

Piano

ElecGuitar

ElecGuitar

Bass

Bass

Synthesizr

Synthesizr

Piano

170

Rhythm&SE

Piano

ElecGuitar

ElecGuitar

Bass

Bass

Synthesizr

Synthesizr

Piano

172

Rhythm&SE

Piano

ElecGuitar

ElecGuitar

Bass

Bass

Synthesizr

Synthesizr

Piano

174

Rhythm&SE

Piano

ElecGuitar

ElecGuitar

Bass

Bass

Synthesizr

Synthesizr

Piano

176

Rhythm&SE

Piano

ElecGuitar

ElecGuitar

Bass

Bass

Piano

178

Rhythm&SE

Piano

ElecGuitar

ElecGuitar

Bass

Bass

Piano

180

This musical score system, labeled 182, features the following instruments and parts:

184

Vocal

BackVocal

Vocal

Rhythm&SE

Piano

ElecGuitar

ElecGuitar

Bass

Bass

Synthesizr

Synthesizr

BackVocal

Piano

188

Vocal

BackVocal

Vocal

Rhythm&SE

Piano

ElecGuitar

ElecGuitar

Bass

Bass

Synthesizr

Synthesizr

BackVocal

Piano

Vocal

Steely Dan - Hey Nineteen

♩ = 120,000000

7

12

17

23

29

33

38

43

48

53

2

9

2

Vocal

65

21 3 7

95

3 14 6/4 4/4 18

129 ♩ = 120,000000

7 3 7 3

145

14 6/4 4/4 21

183

183

Steely Dan - Hey Nineteen

BackVocal

♩ = 120,000000

7 16

27

32 16

51

56 24

84

89

94

100

105

110 **18**

132

137

142

147

151

156 **21**

181

187

Vocal

Steely Dan - Hey Nineteen

♩ = 120,000000

7

12

17

23

2

29

33

38

43

48

2

53

9

2

Vocal

65

21

7

3

95

14

18

3

6/4

4/4

129 = 120,000000

7

7

3

3

145

14

21

6/4

4/4

183

183

♩ = 120,000000

V.S.

39

43

47

51

55

58

62

66

70

74

78

82

86

90

94

98

102

106

110

113

V.S.

117

121

125

129

$\text{♩} = 120,000000$

133

137

141

145

149

153

157

160

164

168

172

176

180

184

188

Piano

Steely Dan - Hey Nineteen

♩ = 120,000000

6

11

17

22

27

32

36

42

47

52

57

62

67

73

78

83

88

92

97

101

106

111

116

121

126

♩ = 120,000000

130

134

139

143

148

153

158

162

167

172

177

182

186

189

♩ = 120,000000

6

11

17

22

30

35

41

47

53

2

ElecGuitar

58

63

68

73

78

90

95

101

106

111

115

119

123

127

139

144

150

155

160

164

168

172

176

180

184

188

♩ = 120,000000

6

11

17

22

30

35

41

47

53

118

123

127

$\text{♩} = 120,000,000$

8

139

144

151

156

161

166

171

V.S.

176

180

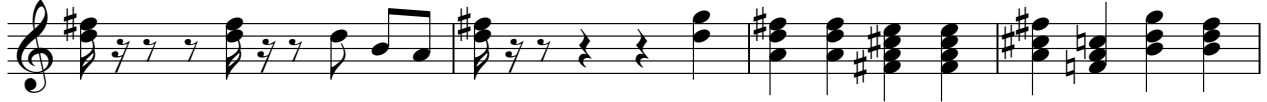

184

188

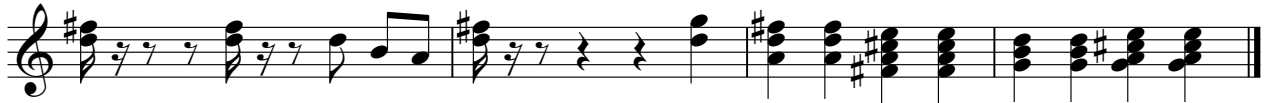

Steely Dan - Hey Nineteen

Bass

♩ = 120,000000

V.S.

42

46

50

54

58

64

68

72

76

80

125

129 ♩ = 120,000000

133

138

142

147

151

155

159

162

166

170

174

178

182

186

189

Steely Dan - Hey Nineteen

Bass

♩ = 120,000000

V.S.

43

47

52

56

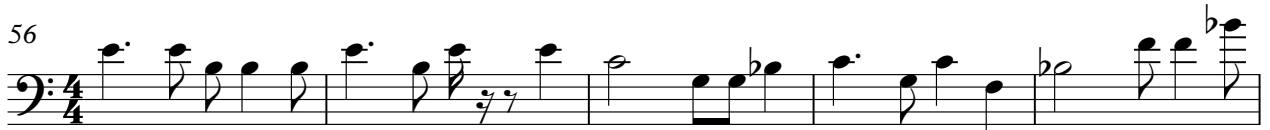

61

66

70

74

78

82

129 ♩ = 120,000000

133

138

142

147

152

156

160

164

168

172

176

180

184

188

♩ = 120,000000

8 22 22 25 4 4 3 3 3 3 3 3

2

Synthesizr

♩ = 120,000000

125

138

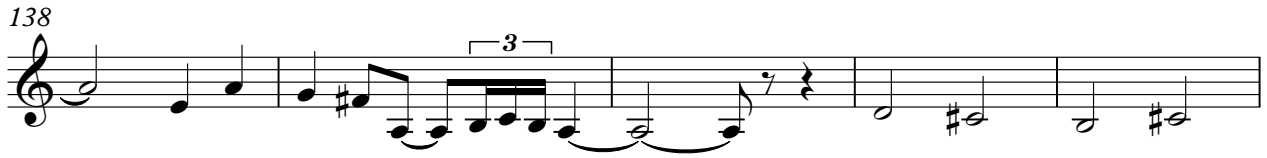

143

149

158

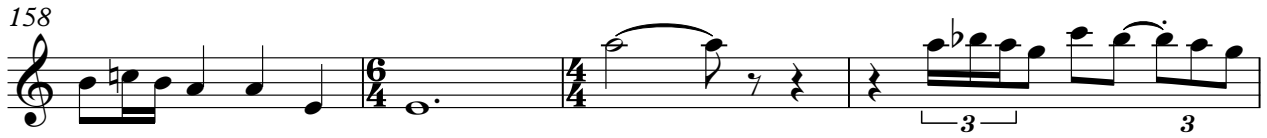

162

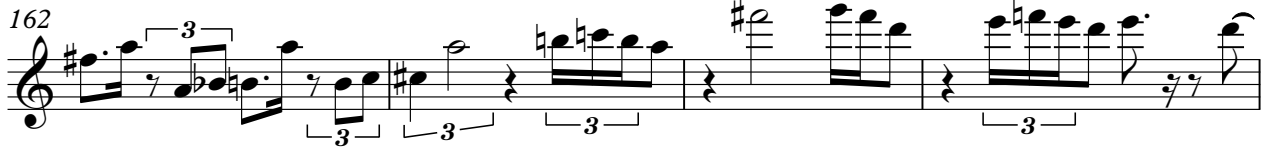

166

170

174

183

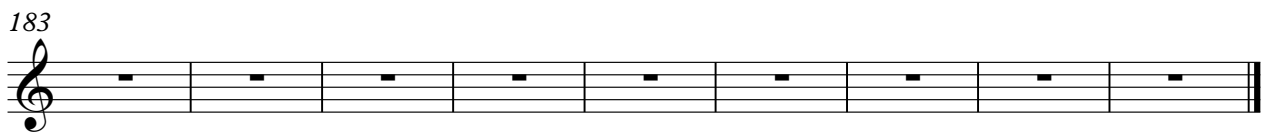

♩ = 120,000000

8 22

33 22

59 25

88

94

100 4

109

113

117

121

2

Synthesizr

♩ = 120,000000

125

138

143

149

158

162

166

170

174

183

♩ = 120,000000

7 16

27

32 16

51

56 24

84

89

94

100

105

110

18

132

137

142

147

151

156

21

181

187

Piano

Steely Dan - Hey Nineteen

♩ = 120,000000

6

11

17

22

27

32

36

42

47

52

57

61

66

71

77

82

86

91

96

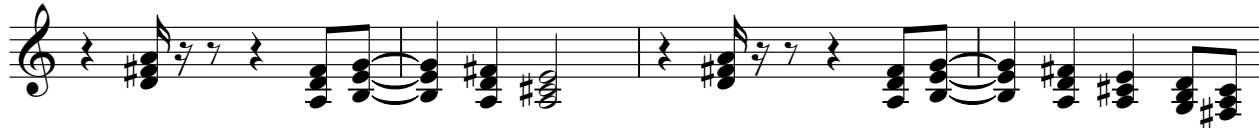

100

105

110

114

119

124

128 $\text{♩} = 120,000000$

133

138

142

147

151

156

161

166

170

175

179

183

186

189

