

Steely Dan - IGY

0.0"
1.1,00
I.G.Y. Sequenced by Stein Rimehaug. Waystein@aol.com

♩ = 117,999901

2

5

Drums

Git

Bass

Rhodes

Intro

7

Drums

Git

Bass

Rhodes

Intro

9

11

14

18

22

25

34

37

40

Drums

Bass

Rhodes

Organ

Voice

3

3

43

Drums

Git

Bass

Rhodes

Organ

BgVoc

Voice

3

46

49

52

Sax

Trp

Drums

Git

Bass

Rhodes

Organ

55

Sax
Trp
Drums
Git
Bass
Rhodes
Organ

58

Sax
Trp
Drums
Git
Bass
Rhodes
Organ

60

63

66

69

72

75

78

81

84

Sax

Trp

Drums

Git

Bass

Rhodes

Organ

BgVoc

87

Sax

Trp

Drums

Git

Bass

Rhodes

Organ

90

93

95

99

102

105

108

Drums

Bass

Rhodes

Organ

BgVoc

Voice

111

Drums

Bass

Rhodes

Organ

BgVoc

Voice

115

118

124

127

130

Sax

Trp

Drums

Git

Bass

Rhodes

Organ

133

Sax

Trp

Drums

Git

Bass

Rhodes

Organ

136

139

142

145

148

151

154

Sax

Synth

Trp

Drums

Bass

Rhodes

Organ

157

Sax

Synth

Trp

Drums

Git

Bass

Rhodes

Organ

160

Sax

Synth

Trp

Drums

Git

Bass

Rhodes

Organ

163

166

169

Sax

Synth

Trp

Drums

Bass

Rhodes

Organ

171

Sax

Trp

Drums

Bass

Rhodes

Organ

Steely Dan - IGY

Sax

♩ = 117,999901

51

51 52 53 54

55

55 56 57

58

58 59 60

61

24

61 62 63 64

89

89 90 91 92

93

93 94

95

33

95 96 97 98

169

171

Synth

Steely Dan - IGY

$\text{♩} = 117,999901$
16 **2**

22 **71**

97

101

105 **30**

139

142

2

Synth

146

150

154

159

164

168

Trp

Steely Dan - IGY

♩ = 117,999901

51

55

59

63

23

89

92

95

33

Trp

168

171

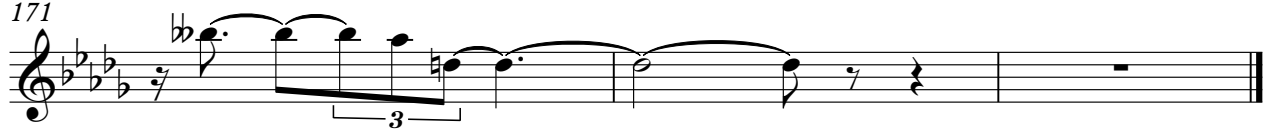

Drums

Steely Dan - IGY

♩ = 117,999901

7

13

18

23

28

33

38

43

48

V.S.

53

58

63

68

73

78

83

88

93

98

103

108

113

118

123

128

133

138

143

148

V.S.

153

158

163

168

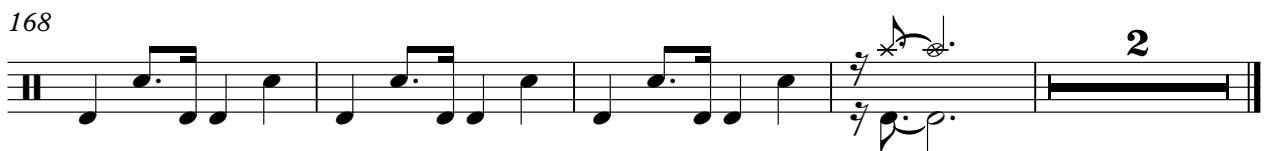

Steely Dan - IGY

Git

♩ = 117,999901

5

9

14

19

24

19

46

51

56

59

19

2

Git

79

84

89

94

29

126

131

136

10

149

9

2

162

3

2

5

Steely Dan - IGY

Bass

♩ = 117,999901

10

14

18

22

26

30

34

38

42

V.S.

46

50

54

58

61

65

69

73

77

81

85

89

93

96

100

104

109

113

116

120

V.S.

124

128

132

136

140

144

148

151

154

158

161

165

168

170

Steely Dan - IGY

Rhodes

♩ = 117,999901

9

14

20

25

29

32

V.S.

38

44

49

55

60

64

68

74

79

84

90

93

101

108

115

121

126

132

137

142

147

152

158

163

169

172

Steely Dan - IGY

Organ

♩ = 117,999901

9

14

20

26

33

41

V.S.

48

54

60

67

75

82

88

94

102

109

116

123

129

V.S.

135

141

146

152

158

163

168

♩ = 117,999901

42

45

48

51

25

78

81

84

24

110

6

121

125

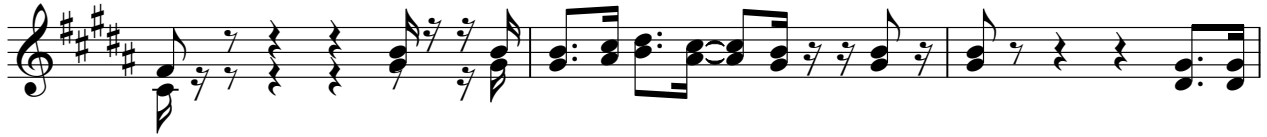

128

Intro

Steely Dan - IGY

$\text{♩} = 117,999901$

3

3

3

3

3

3

3

3

3

3

10

163

Steely Dan - IGY

Voice

♩ = 117,999901

27

31

35

38

41

44

18

65

68

71

74

V.S.

77

27

106

3 3

109

3 3 2

114

3

117

6 3

120

52