

Steely Dan - Josie

♩ = 122,000069

9

11

13

Drums

Rhythm Guitar

Slap Bass 2

Slap Bass 2

E-Piano

15

Drums

Rhythm Guitar

Slap Bass 2

Slap Bass 2

E-Piano

17

19

22

Tenor Sax

Drums

Rhythm Guitar

Slap Bass 2

Slap Bass 2

Back Vocal

E-Piano

25

Tenor Sax

Drums

Rhythm Guitar

Slap Bass 2

Slap Bass 2

Back Vocal

E-Piano

28

Tenor Sax

Drums

Rhythm Guitar

Slap Bass 2

Slap Bass 2

E-Piano

31

Tenor Sax

Drums

Rhythm Guitar

Slap Bass 2

Slap Bass 2

E-Piano

34

Tenor Sax

Drums

Rhythm Guitar

Slap Bass 2

Slap Bass 2

E-Piano

37

Tenor Sax

Drums

Rhythm Guitar

Slap Bass 2

Slap Bass 2

Back Vocal

E-Piano

40

Tenor Sax

Drums

Rhythm Guitar

Slap Bass 2

Slap Bass 2

E-Piano

43

Drums

Rhythm Guitar

Slap Bass 2

Slap Bass 2

E-Piano

46

Tenor Sax

Drums

Rhythm Guitar

Slap Bass 2

Slap Bass 2

E-Piano

48

Tenor Sax

Drums

Rhythm Guitar

Slap Bass 2

Slap Bass 2

E-Piano

50

Tenor Sax
Drums
Rhythm Guitar
Slap Bass 2
Slap Bass 2
E-Piano

52

Tenor Sax
Drums
Rhythm Guitar
Slap Bass 2
Slap Bass 2
Back Vocal
E-Piano

55

Tenor Sax

Drums

Rhythm Guitar

Slap Bass 2

Slap Bass 2

Back Vocal

E-Piano

58

Tenor Sax

Drums

Rhythm Guitar

Slap Bass 2

Slap Bass 2

E-Piano

61

Tenor Sax
Drums
Rhythm Guitar
Slap Bass 2
Slap Bass 2
E-Piano
Strings

64

Tenor Sax
Drums
Rhythm Guitar
Slap Bass 2
Slap Bass 2
Back Vocal
E-Piano
Strings

67

Tenor Sax

Drums

Rhythm Guitar

Slap Bass 2

Slap Bass 2

Back Vocal

E-Piano

Strings

70

Drums

Rhythm Guitar

Slap Bass 2

Slap Bass 2

72

Drums

Rhythm Guitar

Slap Bass 2

Slap Bass 2

74

Drums

Rhythm Guitar

Slap Bass 2

Slap Bass 2

E-Piano

77

Drums

Rhythm Guitar

Steel String Gtr.

Steel String Gtr.

Slap Bass 2

Slap Bass 2

E-Piano

80

Drums

Rhythm Guitar

Steel String Gtr.

Steel String Gtr.

Slap Bass 2

Slap Bass 2

E-Piano

83

Drums

Rhythm Guitar

Steel String Gtr.

Steel String Gtr.

Slap Bass 2

Slap Bass 2

E-Piano

86

Drums

Rhythm Guitar

Steel String Gtr.

Steel String Gtr.

Slap Bass 2

Slap Bass 2

E-Piano

89

Drums

Rhythm Guitar

Steel String Gtr.

Steel String Gtr.

Slap Bass 2

Slap Bass 2

E-Piano

92

Tenor Sax

Drums

Rhythm Guitar

Steel String Gtr.

Steel String Gtr.

Slap Bass 2

Slap Bass 2

E-Piano

Strings

95

98

Tenor Sax

Drums

Rhythm Guitar

Slap Bass 2

Slap Bass 2

Back Vocal

E-Piano

Strings

101

105

112

115

117

120

123

126

128

Trombone

Drums

Rhythm Guitar

Steel String Gtr.

Steel String Gtr.

Slap Bass 2

Slap Bass 2

E-Piano

131

Trombone

Drums

Rhythm Guitar

Steel String Gtr.

Steel String Gtr.

Slap Bass 2

Slap Bass 2

E-Piano

133

Drums

Rhythm Guitar

Steel String Gtr.

Steel String Gtr.

Slap Bass 2

Slap Bass 2

E-Piano

137

Drums

Rhythm Guitar

Steel String Gtr.

Steel String Gtr.

Slap Bass 2

Slap Bass 2

E-Piano

Tenor Sax

Steely Dan - Josie

♩ = 122,000069

16

20

24

28

33

38

41

3

46

50

54

58

62

67

93

98

101

Trombone

Steely Dan - Josie

♩ = 122,000069

109

114

120

126

131

Drums

Steely Dan - Josie

♩ = 122,000069

7

12

16

20

24

28

32

36

40

V.S.

45

49

53

57

61

65

69

72

75

79

83

87

91

95

99

105

110

114

118

122

V.S.

4

Drums

126

130

134

138

Rhythm Guitar

Steely Dan - Josie

♩ = 122,000069

6

11

14

17

20

23

27

31

37

V.S.

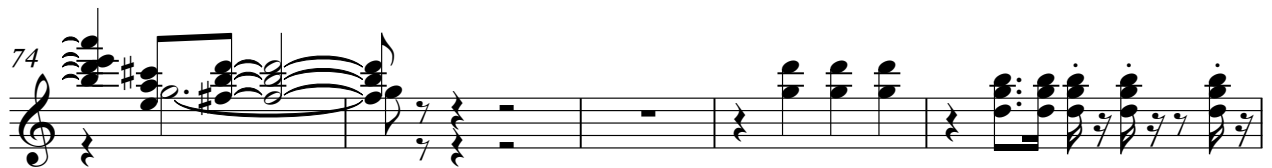
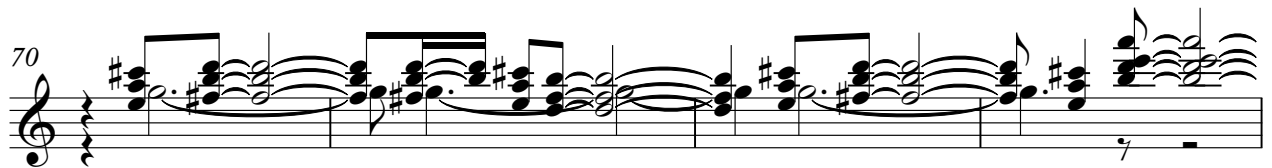
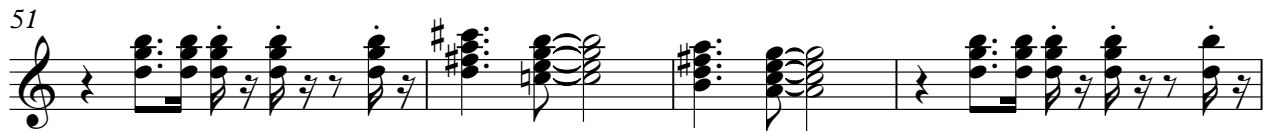

82

86

90

95

101

106

111

114

117

120

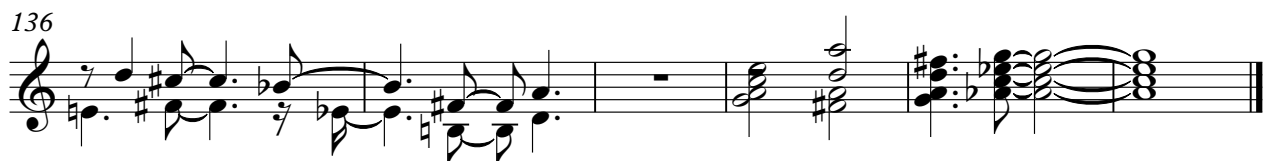

Steel String Gtr.

Steely Dan - Josie

♩ = 122,000069

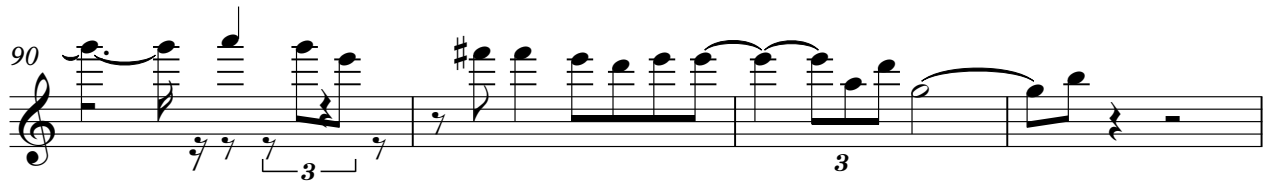
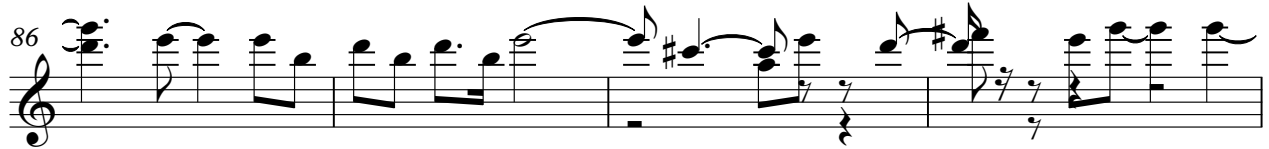

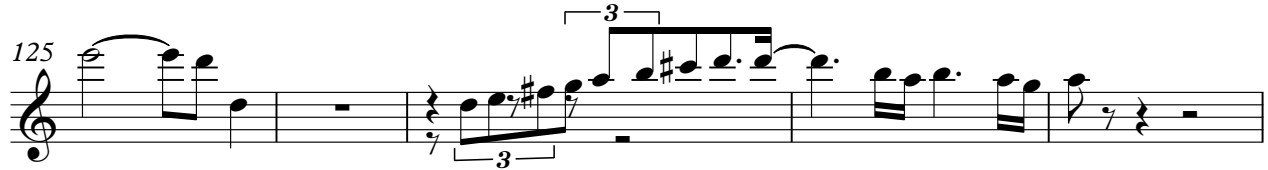
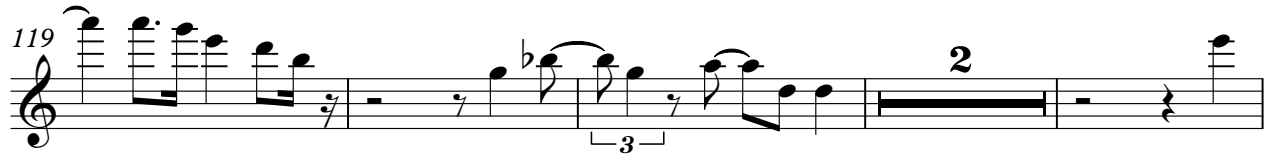

Steel String Gtr.

Steely Dan - Josie

♩ = 122,000069

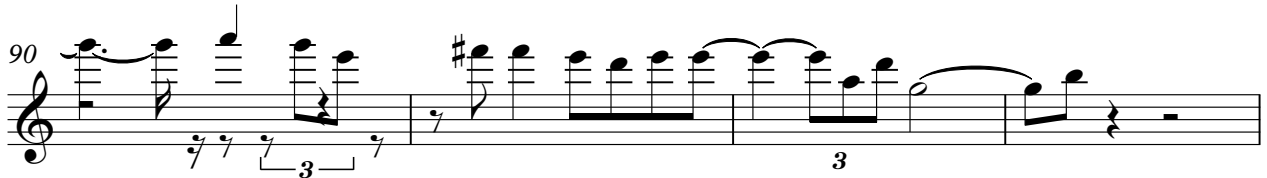
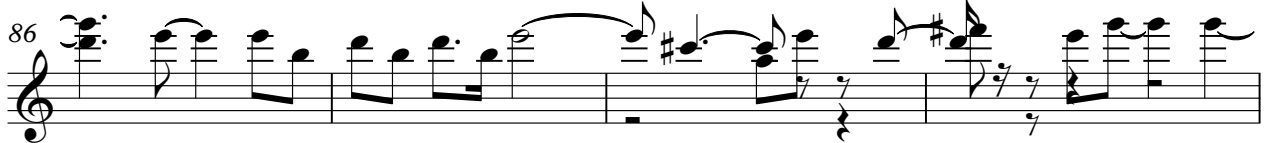

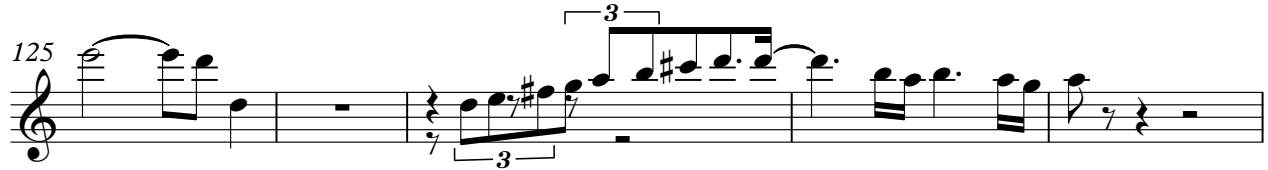
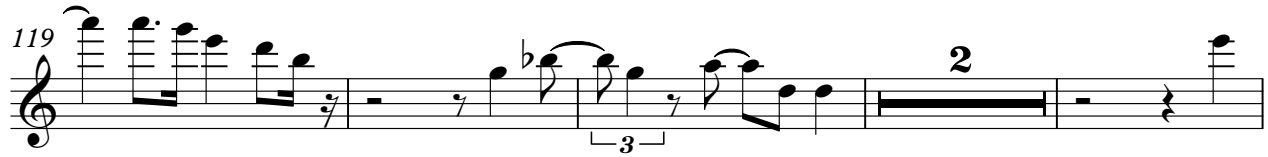

Steely Dan - Josie

Slap Bass 2

♩ = 122,000069

6

V.S.

2

Slap Bass 2

42

46

49

52

56

60

66

71

76

79

4

Slap Bass 2

133

Steely Dan - Josie

Slap Bass 2

♩ = 122,000069

6

11

13

15

17

20

23

27

31

37

V.S.

Slap Bass 2

42

46

49

52

56

60

66

71

76

79

83

87

92

98

107

112

117

121

125

129

V.S.

4

Slap Bass 2

133

Back Vocal

Steely Dan - Josie

♩ = 122,000069

23 12

38

12 3

53

3 8

67

30

99

42

♩ = 122,000069

6

6

10

14

18

22

26

30

35

39

44

48

52

56

61

66

6

6

77

81

85

89

94

98

5

5

107

E-Piano

111

114

117

120

123

126

129

132

134

Strings

Steely Dan - Josie

♩ = 122,000069

61

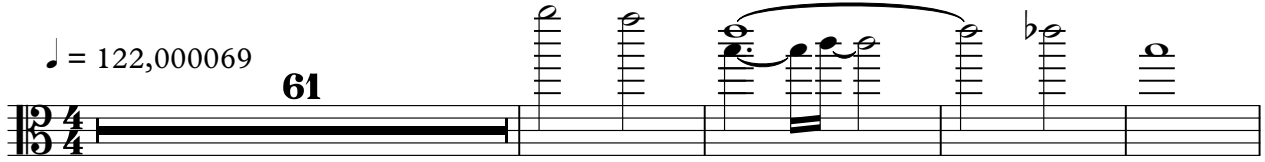

66

26

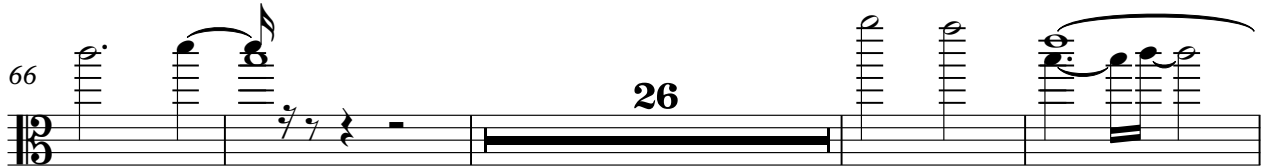

96

42

