

Steely Dan - Kid Charlemagne

♩ = 100,000000 ♩ = 100,000000

3

5

Standard

Distortio

E. Piano

Clavinet

Syn. Bass

80's Poly

Voice Ooh

7

Standard

Distortio

E. Piano

Clavinet

Syn. Bass

80's Poly

Voice Ooh

9

Standard

Distortio

E. Piano

Clavinet

Syn. Bass

80's Poly

Voice Ooh

11

Standard

Distortio

E. Piano

Clavinet

Syn. Bass

80's Poly

Voice Ooh

13

Standard

Distortio

E. Piano

Clavinet

Syn. Bass

80's Poly

Voice Ooh

15

Standard

Distortio

E. Piano

Syn. Bass

80's Poly

Voice Ooh

17

Standard

E. Piano

Clavinet

Syn. Bass

19

Standard

Distortio

E. Piano

Clavinet

Syn. Bass

80's Poly

Voice Ooh

21

Standard

Distortio

E. Piano

Clavinet

Syn. Bass

80's Poly

Voice Ooh

23

Standard

Distortio

E. Piano

Clavinet

Syn. Bass

80's Poly

Voice Ooh

25

Standard

Distortio

E. Piano

Clavinet

Syn. Bass

80's Poly

Voice Ooh

27

Standard

Distortio

E. Piano

Clavinet

Syn. Bass

80's Poly

Voice Ooh

Standard

Distortio

E. Piano

Syn. Bass

80's Poly

Voice Ooh

31

Standard

Distortio

E. Piano

Syn. Bass

80's Poly

Voice Ooh

33

Standard

Distortio

E. Piano

Syn. Bass

80's Poly

Voice Ooh

35

Standard

Distortio

E. Piano

Clavinet

Syn. Bass

37

Standard

Distortio

E. Piano

Clavinet

Syn. Bass

80's Poly

Voice Ooh

39

Standard

Distortio

E. Piano

Clavinet

Syn. Bass

80's Poly

Voice Ooh

41

Standard

Distortio

E. Piano

Clavinet

Syn. Bass

80's Poly

Voice Ooh

43

Standard

Distortio

E. Piano

Clavinet

Syn. Bass

80's Poly

Voice Ooh

Standard

Distortio

E. Piano

Clavinet

Syn. Bass

80's Poly

Voice Ooh

Standard

Distortio

E. Piano

Syn. Bass

80's Poly

Voice Ooh

49

Standard

Distortio

E. Piano

Syn. Bass

80's Poly

Voice Ooh

51

Standard

Distortio

E. Piano

Clavinet

Syn. Bass

80's Poly

Voice Ooh

53

Standard

Distortio

E. Piano

Clavinet

Syn. Bass

55

Standard

Distortio

E. Piano

Clavinet

Syn. Bass

58

Standard

Distortio

E. Piano

Clavinet

Syn. Bass

61

Standard

Distortio

E. Piano

Clavinet

Syn. Bass

63

Standard

Distortio

E. Piano

Clavinet

Syn. Bass

65

Standard

Distortio

E. Piano

Clavinet

Syn. Bass

67

Standard

Distortio

E. Piano

Clavinet

Syn. Bass

69

Standard

Distortio

E. Piano

Clavinet

Syn. Bass

71

Standard

Distortio

E. Piano

Syn. Bass

73

Standard

Distortio

E. Piano

Clavinet

Syn. Bass

75

Standard

Distortio

E. Piano

Clavinet

Syn. Bass

77

Standard

Distortio

E. Piano

Clavinet

Syn. Bass

80's Poly

Voice Ooh

Standard

Distortio

E. Piano

Clavinet

Syn. Bass

80's Poly

Voice Ooh

Standard

Distortio

E. Piano

Clavinet

Syn. Bass

80's Poly

Voice Ooh

83

Standard

Distortio

E. Piano

Clavinet

Syn. Bass

80's Poly

Voice Ooh

85

Standard

Distortio

E. Piano

Clavinet

Syn. Bass

80's Poly

Voice Ooh

87

Standard

Distortio

E. Piano

Syn. Bass

80's Poly

Voice Ooh

89

Standard

Distortio

E. Piano

Syn. Bass

80's Poly

Voice Ooh

90

Standard

Distortio

E. Piano

Syn. Bass

80's Poly

Voice Ooh

91

Standard

Distortio

E. Piano

Syn. Bass

80's Poly

Voice Ooh

Standard

Distortio

E. Piano

Syn. Bass

80's Poly

Voice Ooh

Standard

Distortio

E. Piano

Clavinet

Syn. Bass

94

Standard

Distortio

E. Piano

Clavinet

Syn. Bass

95

Standard

Distortio

E. Piano

Clavinet

Syn. Bass

Standard

Distortio

E. Piano

Clavinet

Syn. Bass

Standard

Distortio

E. Piano

Clavinet

Syn. Bass

99

Standard

Distortio

E. Piano

Clavinet

Syn. Bass

100

Standard

Distortio

E. Piano

Clavinet

Syn. Bass

Standard

Distortio

E. Piano

Clavinet

Syn. Bass

Steely Dan - Kid Charlemagne

Standard

$\text{♩} = 100,000,000$ $\text{♩} = 100,000,000$

2

5

8

11

14

17

20

23

26

29

V.S.

32

36

40

43

46

49

53

57

61

65

69

72

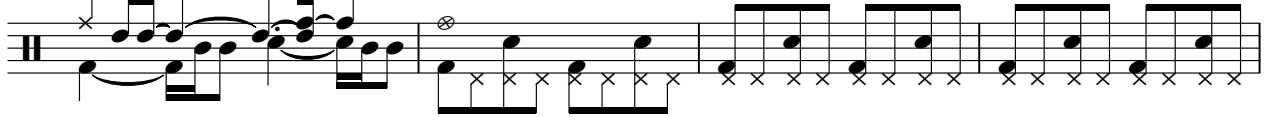

76

79

82

85

88

90

92

94

V.S.

4

Standard

96

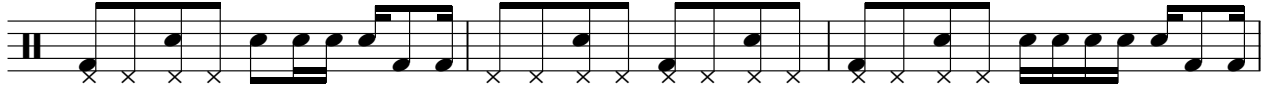

99

101

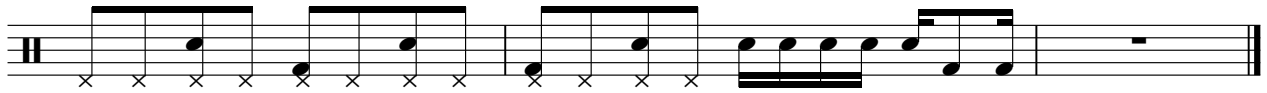

Steely Dan - Kid Charlemagne

Distortio

♩ = 100,000000 ♩ = 100,000000

4

8

12

15

21

25

28

32

35

38

V.S.

42

45

49

53

57

61

64

67

70

73

78

82

85

89

93

96

99

101

E. Piano

Steely Dan - Kid Charlemagne

♩ = 100,000000 ♩ = 100,000000

3

5

9

13

17

19

23

27

V.S.

32

35

38

41

44

49

52

55

59

63

67

72

76

80

84

89

92

4

E. Piano

96

99

101

Clavinet

Steely Dan - Kid Charlemagne

♩ = 100,000000000000

35

38

42

45

52

55

59

63

67

71

76

80

84

86

93

96

99

101

Steely Dan - Kid Charlemagne

Syn. Bass

♩ = 100,000000 ♩ = 100,000000

V.S.

70

74

77

80

83

86

90

93

96

99

V.S.

♩ = 100,000000 ♩ = 100,000000

4

7

11

14

19

22

25

28

32

2

37

40

44

48

51

61

79

83

86

90

92

Voice Ooh

Steely Dan - Kid Charlemagne

♩ = 100,000000 ♩ = 100,000000

4

7

11

14

19

22

25

28

32

2

37

40

44

48

51

61

79

83

86

90

92
