

Steely Dan - Peg

♩ = 118,999924

Baritone Saxophone

Baroque Trumpet

Tuba

Percussion

Electric Guitar

Electric Bass

Honky-tonk Piano

4

Bari. Sax.
Bar. Tpt.
Tba.
Perc.
E. Bass
H-t. Pno.

7

Bari. Sax.
Bar. Tpt.
Tba.
Perc.
E. Bass
H-t. Pno.

9

Perc.

J. Gtr.

Kora

E. Bass

H-t. Pno.

11

Perc.

J. Gtr.

Kora

E. Bass

H-t. Pno.

13

15

17

19

21

23

25

Bari. Sax.

Bar. Tpt.

Tba.

Perc.

J. Gtr.

Kora

E. Bass

H-t. Pno.

Bari. Sax.

Bar. Tpt.

Tba.

Perc.

J. Gtr.

Kora

E. Bass

H-t. Pno.

29

Bari. Sax.

Bar. Tpt.

Tba.

Perc.

J. Gtr.

Kora

E. Bass

H-t. Pno.

31

Perc.

J. Gtr.

Kora

E. Bass

H-t. Pno.

33

Perc.

J. Gtr.

Kora

E. Bass

H-t. Pno.

Syn. Voice

35

Perc.

E. Gtr.

Kora

E. Bass

H-t. Pno.

Syn. Voice

37

39

41

43

46

Bari. Sax.
Bar. Tpt.
Tba.
Perc.
E. Bass
H-t. Pno.

48

Bari. Sax.
Bar. Tpt.
Tba.
Perc.
E. Bass
H-t. Pno.

51

Bari. Sax.

Bar. Tpt.

Tba.

Perc.

J. Gtr.

E. Gtr.

E. Bass

H-t. Pno.

54

Perc.

J. Gtr.

E. Gtr.

E. Bass

H-t. Pno.

56

57

59

Perc.

J. Gtr.

E. Gtr.

E. Bass

H-t. Pno.

61

Perc.

J. Gtr.

E. Gtr.

E. Bass

H-t. Pno.

63

65

67

Bari. Sax.

Bar. Tpt.

Tba.

Perc.

J. Gtr.

E. Gtr.

Kora

E. Bass

H-t. Pno.

69

Bari. Sax.

Bar. Tpt.

Tba.

Perc.

J. Gtr.

Kora

E. Bass

H-t. Pno.

Detailed description of the musical score: The score is for page 19, starting at measure 69. It consists of eight staves. The Bari. Sax., Bar. Tpt., and Tba. parts play a simple melodic line: a quarter note G4, followed by eighth notes A4 and B4, and a quarter rest. The Percussion part has a complex rhythmic pattern with 'x' marks above the notes, indicating a specific sound or technique. The J. Gtr. part has a syncopated rhythm with many rests. The Kora part has a simple melodic line. The E. Bass part has a syncopated rhythm with many rests. The H-t. Pno. part plays chords with a syncopated rhythm.

71

73

75

77

79

81

83

85

87

89

91

93

95

97 27

Perc.

E. Gtr.

Kora

E. Bass

H-t. Pno.

Syn. Voice

99

Perc.

E. Gtr.

Kora

E. Bass

H-t. Pno.

Syn. Voice

101

Perc. E. Gtr. Kora E. Bass H-t. Pno. Syn. Voice

103

Perc. E. Bass H-t. Pno.

105

Perc. E. Bass H-t. Pno.

107

Perc.

E. Bass

H-t. Pno.

109

Perc.

E. Bass

H-t. Pno.

Baritone Saxophone

Steely Dan - Peg

♩ = 118,999924

5

8 **16** **2**

28 **16**

47

50 **16**

68 **2**

72 **37**

Baroque Trumpet

Steely Dan - Peg

♩ = 118,999924

5

16

24

2

30

16

49

16

68

2

72

37

Tuba

Steely Dan - Peg

♩ = 118,999924

5

8 **16** **2**

28 **16**

47 **3**

50 **16** **3**

69 **2**

73 **37**

Percussion

Steely Dan - Peg

♩ = 118,999924

5

8

11

14

17

20

23

26

29

V.S.

Percussion

32

35

37

39

41

43

47

50

53

56

59

62

65

68

71

74

77

79

81

83

V.S.

Percussion

107

♩ = 118,999924

8

11

14

17

20

23

26

29

32

42

53

56

59

62

65

68

71

74

76

33

Electric Guitar

Steely Dan - Peg

♩ = 118,999924

34

39

11

54

3

56

3

3

58

61

6

6

64

11

79

3

3

84

87

3

3

2

Electric Guitar

91

96

100

9

♩ = 118,999924

8

12

16

20

24

28

32

37

41

22

65

70

74

79

84

88

93

97

101

8

Steely Dan - Peg

Electric Bass

♩ = 118,999924

8

11

14

17

19

22

25

28

31

V.S.

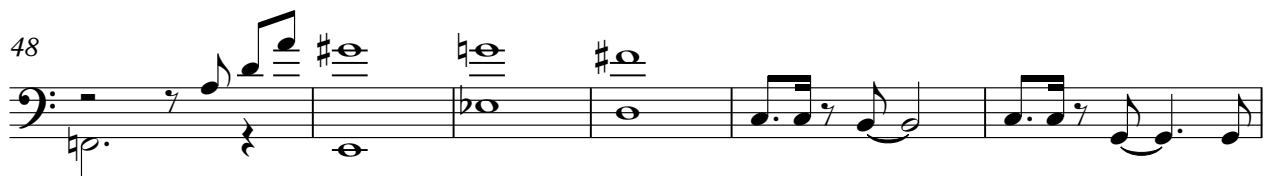

69

72

75

78

81

84

87

90

93

96

V.S.

4

Electric Bass

99

102

105

108

Honky-tonk Piano

Steely Dan - Peg

♩ = 118,999924

8

11

14

17

20

V.S.

23

26

29

32

35

39

43

47

53

56

59

62

65

68

V.S.

96

100

104

107

Synth Voice

Steely Dan - Peg

♩ = 118,999924

33

39

36

78

84

90

95

100

9