

Steely Dan - Pretzel Logic

♩ = 93,000038

♩ = 93,000038

9

snare

kick bass

closed hihat

cymbal

crash

distortion guitar

overdrive guitar

Gt. harmonics

fingered bass

clav.

clav.

E. piano 2

11

snare

kick bass

closed hihat

cymbal

crash

distortion guitar

overdrive guitar

Gt. harmonics

fingered bass

clav.

clav.

E. piano 2

3

6 3

6 3

13

snare

kick bass

closed hihat

cymbal

crash

distortion guitar

overdrive guitar

Gt. harmonics

fingered bass

clav.

clav.

E. piano 2

15

snare

kick bass

closed hihat

cymbal

crash

distortion guitar

overdrive guitar

Gt. harmonics

fingered bass

clav.

clav.

E. piano 2

16

snare

kick bass

closed hihat

cymbal

crash

distortion guitar

overdrive guitar

Gt. harmonics

overdrive guitar

fingered bass

clav.

clav.

E. piano 2

3

6

3

3

17

snare

kick bass

closed hihat

cymbal

crash

distortion guitar

overdrive guitar

Gt. harmonics

fingered bass

clav.

clav.

E. piano 2

3

6

3

3

18

snare

kick bass

closed hihat

cymbal

crash

distortion guitar

overdrive guitar

fingered bass

clav.

E. piano 2

20

snare

kick bass

closed hihat

cymbal

crash

overdrive guitar

fingered bass

clav.

E. piano 2

21

snare

kick bass

closed hihat

cymbal

crash

overdrive guitar

fingered bass

clav.

E. piano 2

22

snare

kick bass

closed hihat

cymbal

crash

overdrive guitar

fingered bass

clav.

E. piano 2

23

snare

kick bass

closed hihat

cymbal

crash

drum roll

overdrive guitar

overdrive guitar

fingered bass

clav.

E. piano 2

3

6 3

3

7

7

Drum Set Part:

- crash:** Remains silent throughout.

Guitar and Bass Part:

- overdrive guitar (middle):** Silent throughout.

Piano Part:

27

snare

kick bass

closed hihat

cymbal

crash

distortion guitar

overdrive guitar

Gt. harmonics

overdrive guitar

fingered bass

clav.

clav.

E. piano 2

29

snare

kick bass

closed hihat

cymbal

crash

distortion guitar

overdrive guitar

Gt. harmonics

overdrive guitar

lead guitar riff

fingered bass

clav.

clav.

E. piano 2

31

snare

kick bass

closed hihat

cymbal

crash

distortion guitar

overdrive guitar

Gt. harmonics

overdrive guitar

lead guitar riff

fingered bass

clav.

clav.

E. piano 2

Detailed description of the musical score: The score is for measures 31 and 32. The percussion section includes snare, kick bass, closed hihat, cymbal, and crash. The lead guitar part features a triplet riff. The fingered bass part has a complex rhythmic pattern. The piano parts include a clavichord and an E. piano 2. The guitar parts include distortion, overdrive, and harmonics.

33

snare

kick bass

closed hihat

cymbal

crash

distortion guitar

overdrive guitar

Gt. harmonics

lead guitar riff

fingered bass

clav.

clav.

E. piano 2

35

The musical score consists of the following parts:

- snare**: A single snare drum hit at the start, followed by a sustained note with a slur.
- kick bass**: A steady eighth-note pattern.
- closed hihat**: A pattern of eighth notes with slurs and a triplet of three notes.
- cymbal**: A pattern of eighth notes with slurs and a triplet of three notes.
- crash**: A single crash cymbal hit.
- distortion guitar**: A sustained note with a long slur.
- overdrive guitar**: A series of eighth notes with slurs.
- Gt. harmonics**: A sustained note with a long slur.
- lead guitar riff**: A single note with a long slur.
- fingered bass**: A bass line with eighth notes and a final triplet.
- clav.** (Clavichord): Two staves, one with eighth notes and slurs, the other with a steady eighth-note pattern.
- E. piano 2**: A grand piano part with chords and slurs.

36

37

snare

kick bass

closed hihat

cymbal

crash

distortion guitar

overdrive guitar

Gt. harmonics

lead guitar riff

fingered bass

clav.

clav.

E. piano 2

3

6

3

3

3

38

snare

kick bass

closed hihat

cymbal

crash

overdrive guitar

lead guitar riff

fingered bass

clav.

E. piano 2

3

6 3

6 3

3

3

40

snare

kick bass

closed hihat

cymbal

crash

overdrive guitar

fingered bass

clav.

E. piano 2

41

snare

kick bass

closed hihat

cymbal

crash

overdrive guitar

lead guitar riff

fingered bass

clav.

E. piano 2

42

snare

kick bass

closed hihat

cymbal

crash

overdrive guitar

fingered bass

clav.

E. piano 2

43

snare

kick bass

closed hihat

cymbal

crash

drum roll

overdrive guitar

overdrive guitar

fingered bass

clav.

E. piano 2

47

snare

kick bass

closed hihat

cymbal

crash

distortion guitar

overdrive guitar

Gt. harmonics

overdrive guitar

lead guitar riff

fingered bass

clav.

E. piano 2

horns

49

snare

kick bass

closed hihat

cymbal

crash

distortion guitar

overdrive guitar

Gt. harmonics

lead guitar riff

fingered bass

clav.

E. piano 2

horns

51

snare

kick bass

closed hihat

cymbal

crash

distortion guitar

overdrive guitar

Gt. harmonics

lead guitar riff

fingered bass

clav.

E. piano 2

horns

53

snare

kick bass

closed hihat

cymbal

crash

distortion guitar

overdrive guitar

Gt. harmonics

lead guitar riff

fingered bass

clav.

E. piano 2

horns

55

The musical score consists of the following parts:

- snare**: A single snare drum hit at the start, followed by a sustained note with a slur.
- kick bass**: A rhythmic pattern of eighth notes with a slur over the first four notes.
- closed hihat**: A series of eighth notes with a slur and a triplet of three notes.
- cymbal**: A series of eighth notes with a slur and a triplet of three notes.
- crash**: A single crash cymbal hit.
- distortion guitar**: A sustained note with a slur.
- overdrive guitar**: A series of eighth notes with a slur.
- Gt. harmonics**: A sustained note with a slur.
- lead guitar riff**: A series of eighth notes with a slur.
- fingered bass**: A series of eighth notes with a slur.
- clav.**: A series of eighth notes with a slur.
- E. piano 2**: A series of eighth notes with a slur.
- horns**: A series of eighth notes with a slur.

56

snare

kick bass

closed hihat

cymbal

crash

distortion guitar

overdrive guitar

Gt. harmonics

lead guitar riff

fingered bass

clav.

E. piano 2

horns

3

6

3

3

3

57

snare

kick bass

closed hihat

cymbal

crash

distortion guitar

overdrive guitar

Gt. harmonics

lead guitar riff

fingered bass

clav.

E. piano 2

horns

58

60

snare

kick bass

closed hihat

cymbal

crash

overdrive guitar

lead guitar riff

fingered bass

clav.

E. piano 2

horns

61

snare

kick bass

closed hihat

cymbal

crash

overdrive guitar

lead guitar riff

fingered bass

clav.

E. piano 2

horns

3

6

3

3

62

snare

kick bass

closed hihat

cymbal

crash

overdrive guitar

lead guitar riff

fingered bass

clav.

E. piano 2

horns

63

snare

kick bass

closed hihat

cymbal

crash

overdrive guitar

lead guitar riff

fingered bass

clav.

E. piano 2

horns

64

snare

kick bass

closed hihat

cymbal

crash

distortion guitar

overdrive guitar

Gt. harmonics

overdrive guitar

lead guitar riff

fingered bass

clav.

clav.

E. piano 2

horns

Detailed description of the musical score: The score is for page 41, starting at measure 64. It features a variety of instruments. The percussion section includes snare, kick bass, closed hihat, cymbal, and crash. The guitar section includes distortion guitar, overdrive guitar, Gt. harmonics, and another overdrive guitar. The lead guitar riff is a melodic line. The fingered bass is a bass line. The clav. part is split into bass and treble clef. The E. piano 2 and horns parts provide harmonic support. The score is written in a standard musical notation style with various time signatures and articulations.

66

snare

kick bass

closed hihat

cymbal

crash

distortion guitar

overdrive guitar

Gt. harmonics

lead guitar riff

fingered bass

clav.

clav.

E. piano 2

horns

69

snare

kick bass

closed hihat

cymbal

crash

distortion guitar

overdrive guitar

Gt. harmonics

lead guitar riff

fingered bass

clav.

E. piano 2

horns

72

snare

kick bass

closed hihat

cymbal

crash

distortion guitar

overdrive guitar

Gt. harmonics

lead guitar riff

fingered bass

clav.

clav.

E. piano 2

horns

74

snare

kick bass

closed hihat

cymbal

crash

distortion guitar

overdrive guitar

Gt. harmonics

lead guitar riff

fingered bass

clav.

clav.

E. piano 2

horns

75

snare

kick bass

closed hihat

cymbal

crash

distortion guitar

overdrive guitar

Gt. harmonics

lead guitar riff

fingered bass

clav.

clav.

E. piano 2

horns

76

snare

kick bass

closed hihat

cymbal

crash

overdrive guitar

lead guitar riff

fingered bass

clav.

E. piano 2

horns

78

snare

kick bass

closed hihat

cymbal

crash

overdrive guitar

fingered bass

clav.

E. piano 2

horns

3

6

3

3

3

3

79

snare

kick bass

closed hihat

cymbal

crash

overdrive guitar

fingered bass

clav.

E. piano 2

horns

80

snare

kick bass

closed hihat

cymbal

crash

overdrive guitar

fingered bass

clav.

E. piano 2

horns

3

6

3

3

3

81

snare

kick bass

closed hihat

cymbal

crash

drum roll

overdrive guitar

overdrive guitar

fingered bass

clav.

E. piano 2

horns

83

snare

kick bass

closed hihat

cymbal

drum roll

distortion guitar

overdrive guitar

Gt. harmonics

overdrive guitar

overdrive guitar

lead guitar riff

fingered bass

clav.

E. piano 2

horns

6

6

3

3

6

3

8

6

3

6

85

snare

kick bass

closed hihat

cymbal

crash

distortion guitar

overdrive guitar

Gt. harmonics

overdrive guitar

lead guitar riff

fingered bass

clav.

E. piano 2

horns

87

snare

kick bass

closed hihat

cymbal

crash

distortion guitar

overdrive guitar

Gt. harmonics

overdrive guitar

lead guitar riff

fingered bass

clav.

E. piano 2

horns

89

snare

kick bass

closed hihat

cymbal

crash

distortion guitar

overdrive guitar

Gt. harmonics

overdrive guitar

lead guitar riff

fingered bass

clav.

E. piano 2

horns

91

snare

kick bass

closed hihat

cymbal

crash

distortion guitar

overdrive guitar

Gt. harmonics

overdrive guitar

lead guitar riff

fingered bass

clav.

E. piano 2

horns

93

snare

kick bass

closed hihat

cymbal

crash

distortion guitar

overdrive guitar

Gt. harmonics

overdrive guitar

lead guitar riff

fingered bass

clav.

E. piano 2

horns

95

snare

kick bass

closed hihat

cymbal

crash

distortion guitar

overdrive guitar

Gt. harmonics

overdrive guitar

lead guitar riff

fingered bass

clav.

E. piano 2

horns

97

snare

kick bass

closed hihat

cymbal

crash

distortion guitar

overdrive guitar

Gt. harmonics

overdrive guitar

lead guitar riff

fingered bass

clav.

E. piano 2

horns

99

snare

kick bass

closed hihat

cymbal

crash

distortion guitar

overdrive guitar

Gt. harmonics

overdrive guitar

lead guitar riff

fingered bass

clav.

E. piano 2

horns

101

103

snare

kick bass

closed hihat

cymbal

crash

distortion guitar

overdrive guitar

Gt. harmonics

overdrive guitar

lead guitar riff

fingered bass

clav.

E. piano 2

horns

105

snare

kick bass

closed hihat

cymbal

crash

distortion guitar

overdrive guitar

Gt. harmonics

overdrive guitar

lead guitar riff

fingered bass

clav.

E. piano 2

horns

107

snare

kick bass

closed hihat

cymbal

crash

distortion guitar

overdrive guitar

Gt. harmonics

overdrive guitar

lead guitar riff

fingered bass

clav.

E. piano 2

horns

snare

Steely Dan - Pretzel Logic

♩ = 93,000038

4

8

13

17

21

24

29

34

38

42

45

49

54

58

62

66

73

77

80

84

89

94

99

104

Steely Dan - Pretzel Logic

kick bass

♩ = 93,000038

5

9

13

16

18

21

24

28

32

36

V.S.

2

kick bass

38

41

44

48

52

56

58

61

64

68

73

75

78

80

84

88

92

96

100

104

V.S.

4

kick bass

106

2

Steely Dan - Pretzel Logic

closed hihat

♩ = 93,000038

5

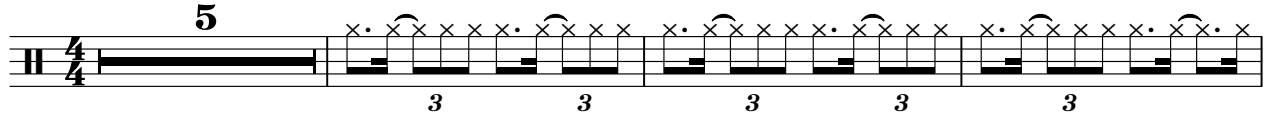

9

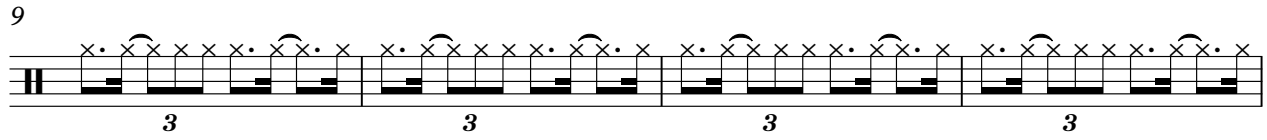

13

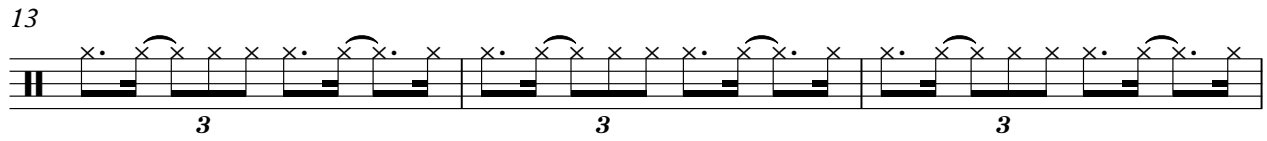

16

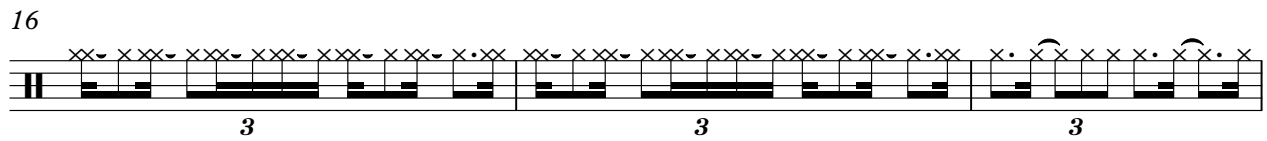

19

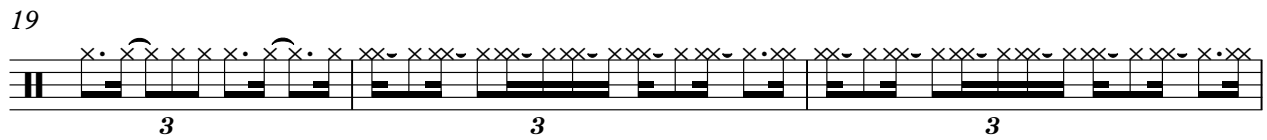

22

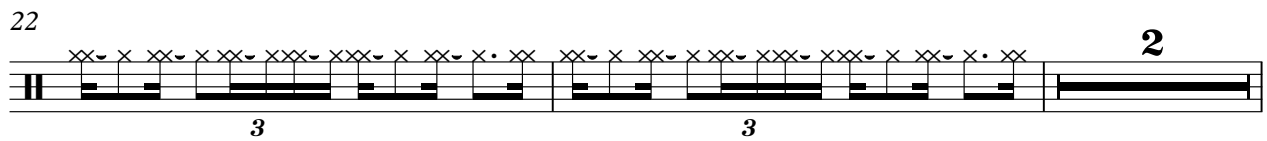

26

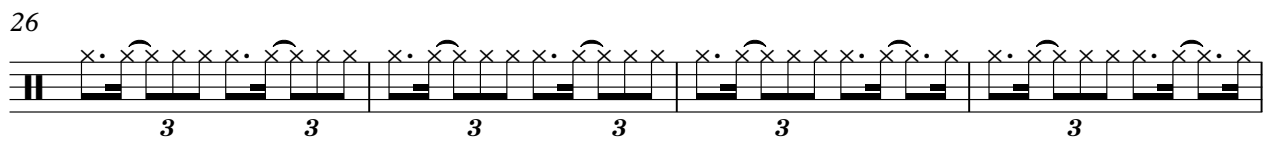

30

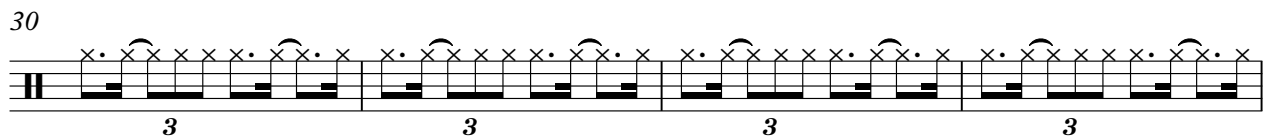

34

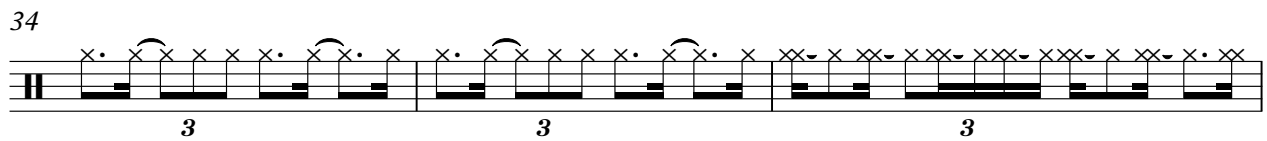

37

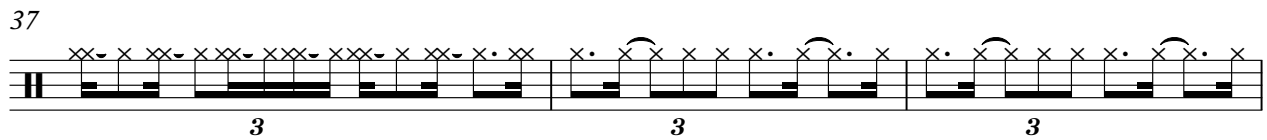

V.S.

2

closed hihat

40

42

46

50

54

57

60

62

64

68

74

77

80

84

88

92

96

100

104

106

Steely Dan - Pretzel Logic

cymbal

♩ = 93,000038

3

6 6 6 6 6 6

7

6 6 6 3 6 3

10

6 3 6 3 6 3 6 3

14

6 3 6 3

16

6 3

17

6 3 6 3

19

6 3 6 3

21

6 3

22

6 3

23

6 3 2

2

cymbal

26

29

33

36

37

39

41

42

43

47

50

54

56

57

59

61

62

63

65

67

4

cymbal

71

74

75

77

79

80

81

85

89

93

97

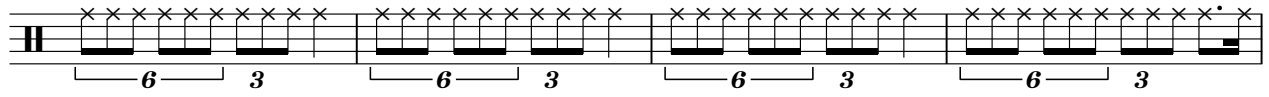

101

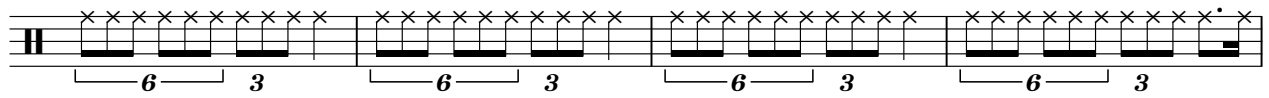

105

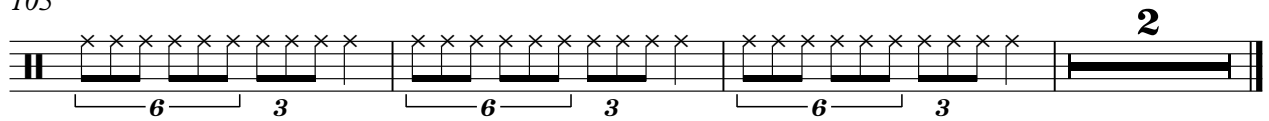

crash

Steely Dan - Pretzel Logic

♩ = 93,000038

4

11

19

27

36

43

52

60

67

76

2

crash

85

93

101

drum roll

Steely Dan - Pretzel Logic

♩ = 93,000038

23 18

4/4

44 36

4/4

82 26

4/4

Steely Dan - Pretzel Logic

distortion guitar

♩ = 93,000038

5

11

18

7

31

38

8

51

58

6

69

73

8

2

distortion guitar

84

91

98

104

overdrive guitar

Steely Dan - Pretzel Logic

♩ = 93,000038

5

12

8

26

33

8

47

54

6

66

71

8

2

overdrive guitar

84

91

98

104

Steely Dan - Pretzel Logic

Gt. harmonics

♩ = 93,000038

5

12

18

32

38

52

65

71

84

92

2

Gt. harmonics

100

3

Steely Dan - Pretzel Logic

overdrive guitar

♩ = 93,000038

15 2

20

26 11

41

47 11

61 11

76

80 26

overdrive guitar

Steely Dan - Pretzel Logic

♩ = 93,000038

22

27

12

45

32

81

87

92

98

103

106

6

3

6

3

6

3

6

3

6

3

6

3

6

3

2

Steely Dan - Pretzel Logic

lead guitar riff

♩ = 93,000038

29

33

40

48

51

55

59

63

67

72

V.S.

2

lead guitar riff

77

7

3

89

3

6

6

3

94

3

3

3

3

98

3

6

6

3

102

3

3

6

6

106

6

6

Steely Dan - Pretzel Logic

fingered bass

♩ = 93,000038

5

9

12

15

19

24

29

32

35

39

V.S.

44

48

51

54

57

61

65

69

73

77

82

86

89

92

95

98

101

104

106

Steely Dan - Pretzel Logic

clav.

♩ = 93,000038

5

10

14

18

23

29

34

38

V.S.

43

49

54

58

63

68

72

76

81

86

90

94

98

102

106

Steely Dan - Pretzel Logic

clav.

♩ = 93,000038

5

5

8

8

11

11

14

14

17

8

26

29

32

35

38

66

73

75

Steely Dan - Pretzel Logic

E. piano 2

♩ = 93,000038

6

11

16

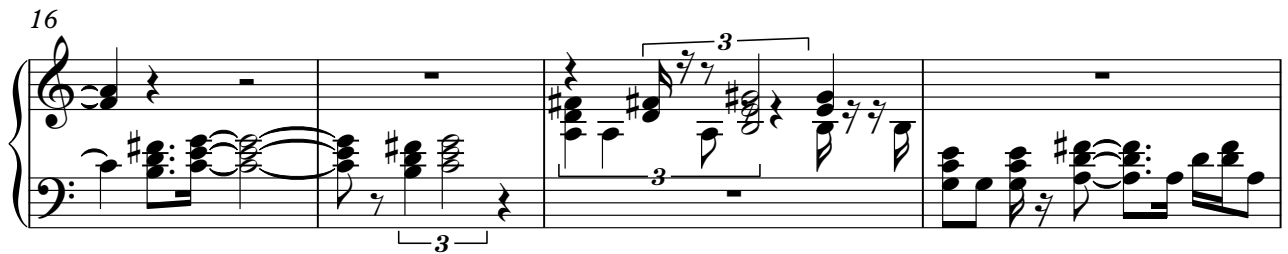

20

23

26

V.S.

31

36

40

43

48

53

58

61

65

70

75

78

V.S.

Steely Dan - Pretzel Logic

horns

♩ = 93,000038

45

49

54

59

63

68

73

78

83

87

6

6

V.S.

91

95

99

103

106
