

# Steely Dan - Reeling in the Years

♩ = 126,000130

Percussion

4/4

Rhythmic notation for percussion, including eighth notes and rests.

Jazz Guitar

♩ = 126,000130

4/4

7-string  
Electric Guitar

E B G D A A

3 0 0 0 2 5 5 2 7 5

Fret numbers for the 7-string electric guitar.

7-string  
Electric Guitar

E B G D A A

3 2 0 0 2 5 5 2 7 5

Fret numbers for the 7-string electric guitar.

Acoustic Bass

4/4

Electric Bass

4/4

Solo

4/4

4

Perc.

J. Gtr.

E. Gtr.

E. Gtr.

A. Bass

E. Bass

Solo

||

6

Perc.

J. Gtr.

E. Gtr.

E. Gtr.

A. Bass

E. Bass

Solo

8

Perc.

J. Gtr.

E. Gtr.

E. Gtr.

A. Bass

E. Bass

Solo

||

10

Perc.

J. Gtr.

E. Gtr.

E. Gtr.

A. Bass

E. Bass

Solo

12

Perc.

J. Gtr.

E. Gtr.

A. Bass

E. Bass

Solo

==

14

Perc.

J. Gtr.

E. Gtr.

A. Bass

E. Bass

Solo

16

A. Fl.

Perc.

J. Gtr.

E. Gtr.

E. Gtr.

A. Bass

E. Bass

Solo

Detailed description of the musical score: The score is for page 16 of a piece in A major (two sharps). It features seven staves. The A. Fl. staff has whole rests. The Perc. staff has a rhythmic pattern of eighth notes with 'x' marks above them. The J. Gtr. staff has a melodic line with triplets. The two E. Gtr. staves have guitar tablature with fret numbers (0, 2, 3, 4, 0, 0, 2, 2, 2, 2, 0, 4). The A. Bass and E. Bass staves have a similar eighth-note bass line. The Solo staff has a melodic line with chords.

18

A. Fl.

Perc.

J. Gtr.

E. Gtr. TAB

E. Gtr. TAB

A. Bass

E. Bass

Solo

20

A. Fl.

Perc.

J. Gtr.

A. Bass

E. Bass

Solo

22

A. Fl.  
Perc.  
J. Gtr.  
A. Bass  
E. Bass  
Solo

24

A. Fl.  
Perc.  
J. Gtr.  
A. Bass  
E. Bass  
Solo

27

A. Fl.

Perc.

J. Gtr.

A. Bass

E. Bass

Solo

29

A. Fl.

Perc.

J. Gtr.

A. Bass

E. Bass

Solo

31

A. Fl.

Perc.

J. Gtr.

A. Bass

E. Bass

Solo

Double bar line

33

A. Fl.

Perc.

J. Gtr.

A. Bass

E. Bass

Solo

35

A. Fl.

Perc.

J. Gtr.

E. Gtr. T A B 19 19 15 15

E. Gtr. T A B 19 19 15 15

A. Bass

E. Bass

Solo

37

A. Fl.

Perc.

J. Gtr.

E. Gtr.

E. Gtr.

A. Bass

E. Bass

Solo

39

A. Fl.

Perc.

J. Gtr.

E. Gtr.

E. Gtr.

A. Bass

E. Bass

Solo

41

A. Fl.

Perc.

J. Gtr.

E. Gtr.

E. Gtr.

A. Bass

E. Bass

Solo

43

A. Fl.

Perc.

J. Gtr.

E. Gtr. TAB

E. Gtr. TAB

A. Bass

E. Bass

Solo

45

A. Fl.

Perc.

J. Gtr.

A. Bass

E. Bass

Solo

47

A. Fl.

Perc.

J. Gtr.

A. Bass

E. Bass

Solo

49

A. Fl.

Perc.

J. Gtr.

A. Bass

E. Bass

Solo

52

A. Fl.

Perc.

J. Gtr.

A. Bass

E. Bass

Solo

55

A. Fl.

Perc.

J. Gtr.

A. Bass

E. Bass

Solo

58

A. Fl.

Perc.

J. Gtr.

A. Bass

E. Bass

Solo

61

A. Fl.

Perc.

J. Gtr.

E. Gtr.

E. Gtr.

A. Bass

E. Bass

Solo

64

A. Fl.

Perc.

J. Gtr.

E. Gtr. T A B

E. Gtr. T A B

A. Bass

E. Bass

Solo

♩ = 134,000061

67

A. Fl.

Perc.

J. Gtr.

E. Gtr. TAB

E. Gtr. TAB

A. Bass

E. Bass

Solo

14 9 12 7 9 5 7

2 4 0 0 0 2 4 0 0 0 2 4

14 9 12 7 9 5 7 2

2 4 0 0 0 2 4 0 0 0 2 4

70

Perc.

E. Gtr. TAB

E. Gtr. TAB

A. Bass

E. Bass

0 2 0 2 0 4 2 4 0 2 0 4 2 2 2 2 4 2 2 2 2 4

3 2 0 2 3 2 0 2 2

0 2 0 2 0 4 2 4 0 2 0 4 2 2 2 2 4 2 2 2 2 4

3 2 0 2 3 2 0 2 2

73

Perc.

E. Gtr.

E. Gtr.

A. Bass

E. Bass

76

Perc.

E. Gtr.

E. Gtr.

A. Bass

E. Bass

Solo

78

Perc.

E. Gtr.

E. Gtr.

A. Bass

E. Bass

Solo

80

Perc.

E. Gtr.

E. Gtr.

A. Bass

E. Bass

Solo

82

Perc.

E. Gtr.

E. Gtr.

A. Bass

E. Bass

Solo

84

Perc.

J. Gtr.

E. Gtr.

E. Gtr.

A. Bass

E. Bass

Solo

$\text{♩} = 126,999985$

86

Perc.

J. Gtr.

E. Gtr.  
T  
A  
B

E. Gtr.  
T  
A  
B

A. Bass

E. Bass

Solo

15 15 10 10 9 | 5 2 0 0 2 2

88

Perc.

J. Gtr.

E. Gtr.  
T  
A  
B

E. Gtr.  
T  
A  
B

A. Bass

E. Bass

Solo

2 2 4 2 2 2 2 2 | 0 2 0 0 2 0 0 3 2 3

90

Perc.

J. Gtr.

E. Gtr.

E. Gtr.

A. Bass

E. Bass

Solo

==

92

Perc.

J. Gtr.

E. Gtr.

E. Gtr.

A. Bass

E. Bass

Solo

94

Perc.

J. Gtr.

E. Gtr.

E. Gtr.

A. Bass

E. Bass

Solo

96

Perc.

J. Gtr.

E. Gtr.

E. Gtr.

A. Bass

E. Bass

Solo

99  $\text{♩} = 126,000130$

A. Fl.

Perc.

J. Gtr.

E. Gtr. TAB

E. Gtr. TAB

A. Bass

E. Bass

Solo

102

A. Fl.

Perc.

J. Gtr.

A. Bass

E. Bass

Solo

104

A. Fl.

Perc.

J. Gtr.

A. Bass

E. Bass

Solo

106

A. Fl.

Perc.

J. Gtr.

A. Bass

E. Bass

Solo

109

A. Fl.

Perc.

J. Gtr.

A. Bass

E. Bass

Solo

112

A. Fl.

Perc.

J. Gtr.

A. Bass

E. Bass

Solo

115

A. Fl.

Perc.

J. Gtr.

A. Bass

E. Bass

Solo

118

A. Fl.

Perc.

J. Gtr.

E. Gtr.

E. Gtr.

A. Bass

E. Bass

Solo

121

A. Fl.

Perc.

J. Gtr.

E. Gtr.

12	0 7 5	12
T		
A		
B		

E. Gtr.

12	0 7 5	12
T		
A		
B		

A. Bass

E. Bass

Solo

♩ = 132,000137

124

A. Fl.

Perc.

J. Gtr.

E. Gtr. TAB

E. Gtr. TAB

A. Bass

E. Bass

Solo

127

Perc.

J. Gtr.

E. Gtr. TAB

E. Gtr. TAB

A. Bass

E. Bass

130

Perc.

J. Gtr.

E. Gtr.

E. Gtr.

A. Bass

E. Bass

133

Perc. = 129,000076

J. Gtr. = 129,000076

E. Gtr.

E. Gtr.

A. Bass

E. Bass

Solo

136

Perc.

J. Gtr.

E. Gtr.

E. Gtr.

A. Bass

E. Bass

Solo

139

Perc.

J. Gtr.

E. Gtr.

E. Gtr.

A. Bass

E. Bass

Solo

141

Perc.

J. Gtr.

E. Gtr.

E. Gtr.

A. Bass

E. Bass

Solo

144

Perc.

J. Gtr.

E. Gtr.

E. Gtr.

A. Bass

E. Bass

Solo

147

Perc. 

J. Gtr. 

E. Gtr. 

E. Gtr. 

A. Bass 

E. Bass 

Solo 

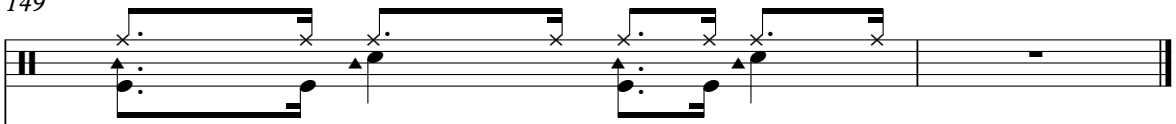

149

Perc. 

J. Gtr. 

E. Gtr. 

E. Gtr. 

A. Bass 

E. Bass 

Solo 

♩ = 134,000,000,99985

♩ = 126,000,130

66

101

105

109

114

120

124

♩ = 132,000,1329,000076

# Steely Dan - Reeling in the Years

## Percussion

♩ = 126,000130

**2**

6

10

14

18

22

25

30

34

38

V.S.

42

46

49

53

57

61

65

69

72

75

Percussion

78

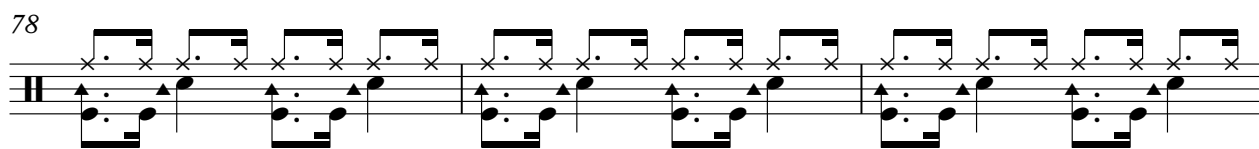

81

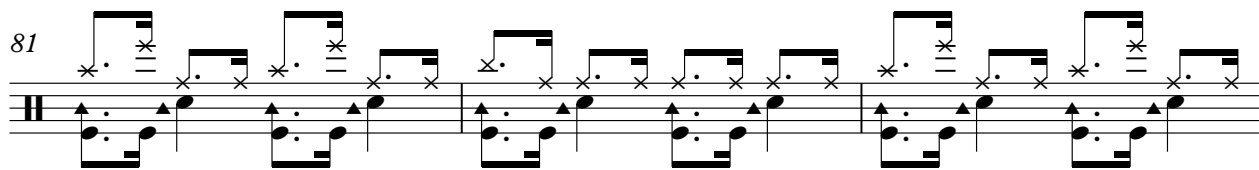

84

$\text{♩} = 126,999985$

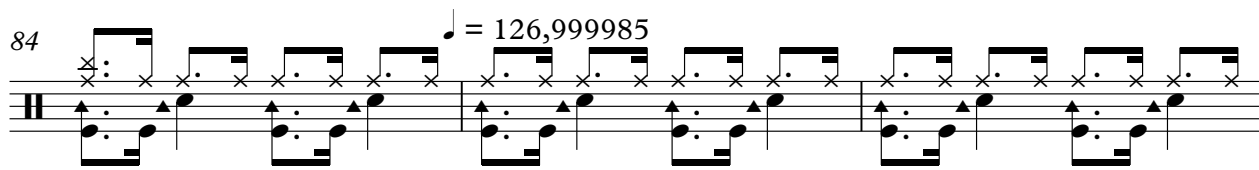

87

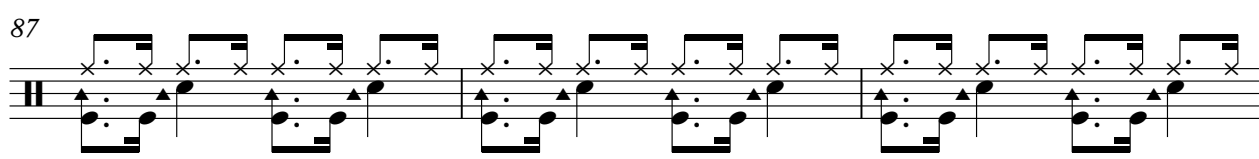

90

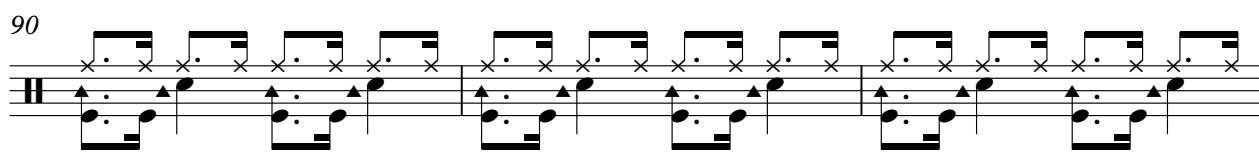

93

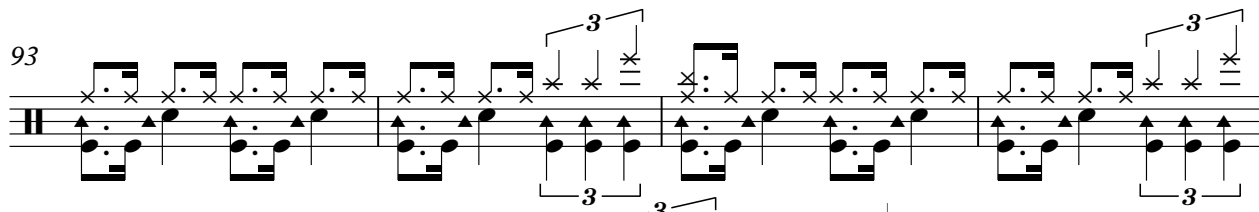

97

$\text{♩} = 126,000130$

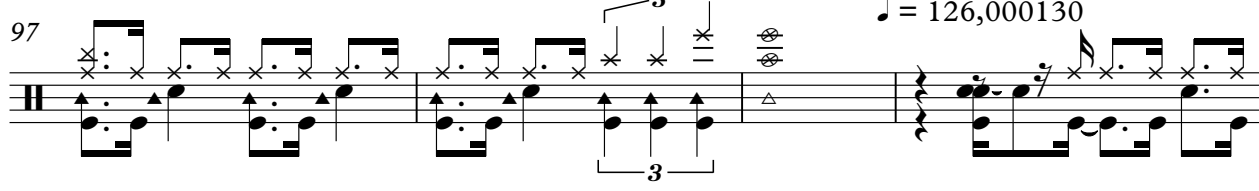

101

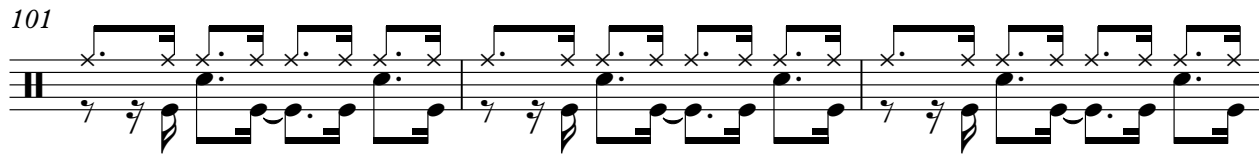

104

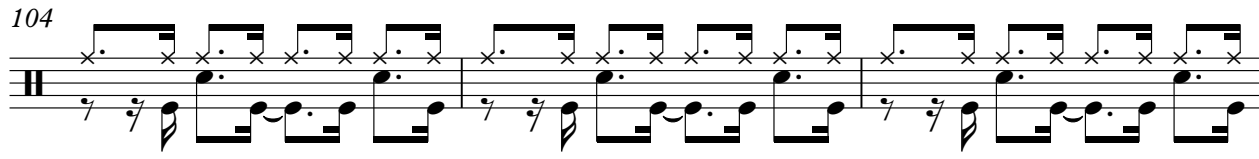

107

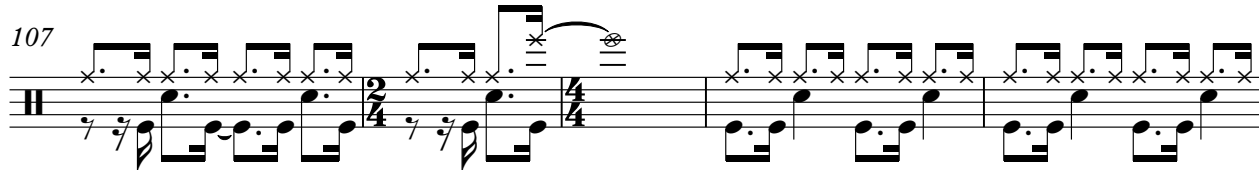

V.S.

Percussion

112

116

120

124

$\text{♩} = 132,000137$

128

131

$\text{♩} = 129,000076$

135

138

141

144

Percussion

147

♩ = 126,000130

2

5

7

9

11

13

15

17

20

24

28

30

32

34

37

39

41

44

48

53

57

61

65

♩ = 134,0000

69

♩ = 126,999985

16

89

95

100

♩ = 126,000130

104

108

112

V.S.

116

120

124

$\text{♩} = 132,000137$

127

130

133

$\text{♩} = 129,000076$

138

144

147

# Steely Dan - Reeling in the Years

## 7-string Electric Guitar

♩ = 126,000130

E		3̇ 0̇ 0̇ 0̇ 2	5 5 2	7 5	2 5 5 5 5	2 0	0 0 0 2
B		7 6					
G							
D							
A							
E							
A							

6

T	2		0	0 0 0 0	0 0 0 0	0 0 0 0	
A	2 2 2 4	2 2		5 2	5 2	5 2	4 4
B							2 0 4 0 0

10

T		0 3	3 7 2	10	15 15 15 15	15 14 14 14 12 12 10 10 10 9 9 9
A						
B	5	2 0 4 2				

14

T	9 7 7 7 7 5 5 5 5 3 3 3 3 0 0 0	3	3 3 0 3	0	0 0 0 0 0	2 2 2 2 0 4
A						
B						

18

T		<b>7</b>		<b>9</b>	19 19 15 15	7
A	0	—————	—————			
B						

38

T	14 14 7	12	0 7 5	12	14 9 12 7 9 5 7
A					
B					

43

T	2	<b>7</b>	<b>9</b>
A		—————	—————
B			

7-string Electric Guitar

	19 19 15 15	7		14 14 7	12		0 7 5	12
T								
A								
B								

67

♩ = 134,000061

	14 9 12 7 9 5 7	2					0	
T								
A			2 4		0 0 0	2 4	0 0 0	2 4
B							0 2	2 0 4 2 4 0 2 0 4

71

				3 2	0	2	3 2	0	2									
T																		
A	2 2 2	2 4	2 2 2	2 4														
B																		

74

T																		
A	0 2	0	2 0	4 2 4	0 2 0	4	2 2 2	2 4	2 2 2	2 4								
B																		

77

T																		
A	0 0 0	2 4	0 0 0	2 4	0 2	0	2 0	4 2 4	0 2 0	4	2 2 2	2 4	2 2 2	2 4				
B																		

80

T																		
A	3 2	0	2	3 2	0	2												
B																		

83

♩ = 126,999985

T																		
A	2 2 2	2 4	2 2 2	2 4														
B																		

87

T																		
A	5 2	0 0	2	2														
B																		

90

T																		
A	0	3 2 3	0	3 2 3	0	3 2 3	0	3 2 3										
B																		

94

T																		
A	3 3 5 3	3 5 3 3 3 3 3																
B																		

7

109

9

123

♩ = 132,000137

127

130

133

♩ = 129,000076

137

140

143

147

V.S.

4 149

# 7-string Electric Guitar

2 3 2 0 3 0 3 1 1 0 2 0 2 2 0 2

T  
A  
B

# Steely Dan - Reeling in the Years

## 7-string Electric Guitar

♩ = 126,000130

E		3 2 0	0 2 5	5 2 7	5		2 5 5 5 5	2 0 0	0 0 2
B		6							
A									
D									
G									
F									

6

T	2		0	0	0 10	0	0 10	0	0 10	0
A		2 2 2 2 4	2 2		2		2		2	
B									4 4 4	

9

T					0 3	3 3	7 2	10	15 15 15 15 15
A	2	0	4	0	0	4	2	2	
B				0	5	2			

13

T	15 14 14 14 12 12 12 10 10 10 10 9 9 9	9 7 7 7 7 5 5 5 5 3 3 3 3 0 0 0	3	3 3 0 3	0
A					
B					

16

T										
A	0	0	0	0	2	2	2 2 0	4	0	<b>7</b>
B		2 3 4								

27

T										
A	<b>9</b>		19 19 15 15	7		14 14 7	12		0 7 5	
B										

41

T	12		14	9	12	7	9	5	7	2
A										
B										

44

T										
A		<b>7</b>							<b>9</b>	
B										

7-string Electric Guitar

	19 19 15 15 7		14 14 7 12		0 7 5 12
T					
A					
B					

67

♩ = 134,000061

	14 9 12 7 9 5 7 2				0 2 0 2 0 4 2 4 0 2 0 4
T					
A		2 4	0 0 0 2 4 0 0 0 2 4		
B					

71

		3 2 0 2 3 2 0 2		0 0 0 2 4 0 0 0 2 4
T	2 2 2 2 4 2 2 2 2 4			
A				
B				

74

	0 2 0 2 0 4 2 4 0 2 0 4	2 2 2 2 4 2 2 2 2 4	3 2 0 2 2 0 3 2 0 2 0 2
T			
A			
B			

77

	0 0 0 2 4 0 0 0 2 4	0 2 0 2 0 4 2 4 0 2 0 4	2 2 2 2 4 2 2 2 2 4
T			
A			
B			

80

	3 2 0 2 3 2 0 2	0 0 0 2 4 0 0 0 2 4	0 2 0 2 0 4 2 4 0 2 0 4
T			
A			
B			

83

♩ = 126,999985

	2 2 2 2 4 2 2 2 2 4	3 2 0 2 2 0 3 2 0 2 0 2	15 15 15 10 10 9
T			
A			
B			

87

	5 2 0 0 2 2	2 2 4 2 2 2 2 2	0 2 0 0 2 0 0 3 2 3
T			
A			
B			

90

	0 3 2 3 0 3 2 3 0 3 2 3 0 3 2 3	2 2 2 1 2 3 4	0 3 5 3 3 5 3 3 5 3 3 5
T			
A			
B			

94

	3 3 5 3 3 5 3 3 3 3 3	3 5 3 3 3 5 3 3 3 5 3 3 2 3 2 2	0 2 0 0 3 0 3 3 2 2 2
T			
A			
B			

7

109

9

123

♩ = 132,000137

127

130

133

♩ = 129,000076

137

140

143

147

V.S.

4 149

# 7-string Electric Guitar

2 3 2 0 3 0 3 1 1 0 2 0 2 2 0 2

T  
A  
B

Steely Dan - Reeling in the Years

Acoustic Bass

♩ = 126,000130

2

6

10

14

18

22

26

31

35

39

3 V.S.

43

47

51

56

60

64

68

$\text{♩} = 134,000061$

72

76

80

Acoustic Bass

84

♩ = 126,999985

88

92

95

98

♩ = 126,000130

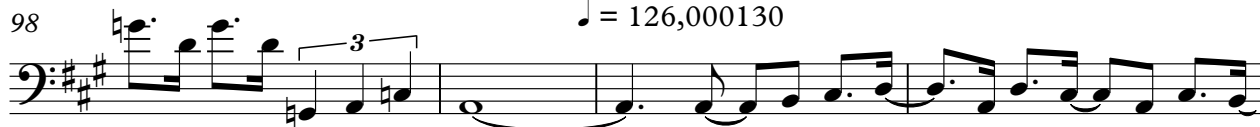

102

106

111

115

119

V.S.

123

127

131

♩ = 129,000076

135

139

143

147

# Steely Dan - Reeling in the Years

Electric Bass

♩ = 126,000130

2

6

10

14

18

22

26

31

35

39

3 V.S.

43

47

51

56

60

64

68

♩ = 134,000061

72

76

80

Electric Bass

84

♩ = 126,999985

88

92

95

98

♩ = 126,000130

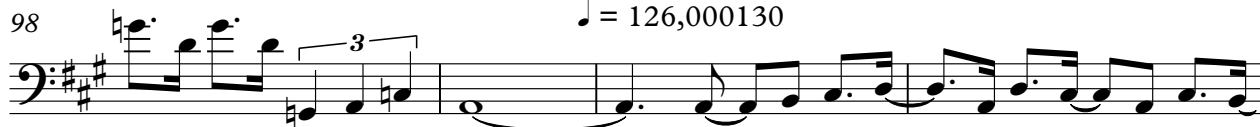

102

106

111

115

119

V.S.

123

127

131

♩ = 129,000076

135

139

143

147

# Steely Dan - Reeling in the Years

Solo

♩ = 126,000130

2

6

10

14

18

20

22

24

27

32

V.S.

81

84 = 126,999985

87

90

93

96

100 = 126,000130

103

105

107

V.S.

111

116

121

♩ = 132,00013

126

8

♩ = 129,000076

138

143

147
