

# Stevie Wonder - Boogie On Reggae Woman

♩ = 106,002388

Tenor Saxophone

Harmonica

Percussion

Electric Guitar

FM Synth

♩ = 106,002388

Lead 8 (Bass + Lead)

Solo

4

Perc.

Lead 8

6

Perc.

Lead 8

7

Perc. Lead 8 Solo

8

Perc. E. Gtr. FM Lead 8 Solo

9

Perc. E. Gtr. FM Lead 8 Solo

10

11

12

13

14

15

16

Ten. Sax.

Perc.

E. Gtr.

FM

Lead 8

Solo

17

Ten. Sax.

Perc.

E. Gtr.

FM

Lead 8

Solo

18

Ten. Sax.

Perc.

E. Gtr.

FM

Lead 8

Solo

19

Perc.

E. Gtr.

FM

Lead 8

Solo

20

21

22

Ten. Sax.

Perc.

E. Gtr.

FM

Lead 8

Solo

23

Perc.

E. Gtr.

FM

Lead 8

Solo

24

Ten. Sax.

Perc.

E. Gtr.

FM

Lead 8

Solo

25

Ten. Sax.

Perc.

E. Gtr.

FM

Lead 8

Solo

26

Ten. Sax.

Perc.

E. Gtr.

FM

Lead 8

Solo

28

Ten. Sax.

Perc.

E. Gtr.

FM

Lead 8

Solo

30

Ten. Sax.

Perc.

E. Gtr.

FM

Lead 8

Solo

31

Ten. Sax.

Perc.

E. Gtr.

FM

Lead 8

Solo

32

Ten. Sax.

Perc.

E. Gtr.

FM

Lead 8

Solo

33

Ten. Sax.

Perc.

E. Gtr.

FM

Lead 8

Solo

34

Ten. Sax.

Perc.

E. Gtr.

FM

Lead 8

Solo

35

Ten. Sax.

Perc.

E. Gtr.

FM

Lead 8

Solo

36

Ten. Sax.

Perc.

E. Gtr.

FM

Lead 8

Solo

37

Ten. Sax.

Perc.

E. Gtr.

FM

Lead 8

Solo

38

Ten. Sax.

Perc.

E. Gtr.

FM

Lead 8

Solo

39

Perc.

E. Gtr.

FM

Lead 8

Solo

40

41

42

Ten. Sax.

Perc.

E. Gtr.

FM

Lead 8

Solo

43

Perc.

E. Gtr.

FM

Lead 8

Solo

44

Ten. Sax.  
Perc.  
E. Gtr.  
FM  
Lead 8  
Solo

45

Ten. Sax.  
Perc.  
E. Gtr.  
FM  
Lead 8  
Solo

46

Ten. Sax.

Perc.

E. Gtr.

FM

Lead 8

Solo

47

Perc.

E. Gtr.

FM

Lead 8

Solo

48

Ten. Sax.

Perc.

E. Gtr.

FM

Lead 8

Solo

49

Ten. Sax.

Perc.

E. Gtr.

FM

Lead 8

Solo

50

Ten. Sax.

Perc.

E. Gtr.

FM

Lead 8

Solo

52

Ten. Sax.

Perc.

E. Gtr.

FM

Lead 8

Solo

54

Ten. Sax.

Perc.

E. Gtr.

FM

Lead 8

Solo

Double bar line

55

Ten. Sax.

Perc.

E. Gtr.

FM

Lead 8

Solo

3

3

56

Ten. Sax.

Perc.

E. Gtr.

FM

Lead 8

Solo

57

Ten. Sax.

Perc.

E. Gtr.

FM

Lead 8

Solo

58

Ten. Sax.

Perc.

E. Gtr.

FM

Lead 8

Solo

59

Ten. Sax.

Perc.

E. Gtr.

FM

Lead 8

Solo

60

Ten. Sax.

Perc.

E. Gtr.

FM

Lead 8

Solo

61

Ten. Sax.

Perc.

E. Gtr.

FM

Lead 8

Solo

62

Ten. Sax.

Perc.

E. Gtr.

FM

Lead 8

Solo

63

Perc.

E. Gtr.

FM

Lead 8

Solo

64

Harm. Perc. E. Gtr. FM Lead 8 Solo

65

Harm. Perc. E. Gtr. FM Lead 8 Solo

66

Harm.

Perc.

E. Gtr.

FM

Lead 8

Solo

67

Harm.

Perc.

E. Gtr.

FM

Lead 8

Solo

68

Harm.

Perc.

E. Gtr.

FM

Lead 8

Solo

70

Harm.

Perc.

E. Gtr.

FM

Lead 8

Solo

71 31

Harm.

Perc.

E. Gtr.

FM

Lead 8

Solo

72

Harm.

Perc.

E. Gtr.

FM

Lead 8

Solo

73

Harm.

Perc.

E. Gtr.

FM

Lead 8

Solo

74

Harm.

Perc.

E. Gtr.

FM

Lead 8

Solo

75

Harm. Perc. E. Gtr. FM Lead 8 Solo

77

Harm. Perc. E. Gtr. FM Lead 8 Solo

78

Harm.

Perc.

E. Gtr.

FM

Lead 8

Solo

Double bar line

79

Ten. Sax.

Harm.

Perc.

E. Gtr.

FM

Lead 8

Solo

3

3

80

Ten. Sax.

Perc.

E. Gtr.

FM

Lead 8

Solo

81

Ten. Sax.

Perc.

E. Gtr.

FM

Lead 8

Solo

82

Ten. Sax.

Perc.

E. Gtr.

FM

Lead 8

Solo

83

Ten. Sax.

Perc.

E. Gtr.

FM

Lead 8

Solo

84

Ten. Sax.

Perc.

E. Gtr.

FM

Lead 8

Solo

85

Ten. Sax.

Perc.

E. Gtr.

FM

Lead 8

Solo

86

Ten. Sax.

Perc.

E. Gtr.

FM

Lead 8

Solo

87

Ten. Sax.

Harm.

Perc.

E. Gtr.

FM

Lead 8

Solo

88

Ten. Sax.

Perc.

E. Gtr.

FM

Lead 8

Solo

89

Ten. Sax.

Perc.

E. Gtr.

FM

Lead 8

Solo

90

Ten. Sax.

Perc.

E. Gtr.

FM

Lead 8

Solo

91

Ten. Sax.

Perc.

E. Gtr.

FM

Lead 8

Solo

92

Ten. Sax.

Perc.

E. Gtr.

FM

Lead 8

Solo

93

Ten. Sax.

Perc.

E. Gtr.

FM

Lead 8

Solo

94

Ten. Sax.

Perc.

E. Gtr.

FM

Lead 8

Solo

95

Perc.

E. Gtr.

FM

Lead 8

Solo

96

Perc.

E. Gtr.

FM

Lead 8

Solo

97

Perc.

E. Gtr.

FM

Lead 8

Solo

98

Perc.

E. Gtr.

FM

Lead 8

Solo

99

Perc.

E. Gtr.

FM

Lead 8

Solo

100

Perc.

E. Gtr.

FM

Lead 8

Solo

101

Perc.

E. Gtr.

FM

Lead 8

Solo

102

Perc.

E. Gtr.

FM

Lead 8

Solo

103

Perc.

E. Gtr.

FM

Lead 8

Solo

104

105

106

Perc. E. Gtr. FM Lead 8 Solo

107

Perc. E. Gtr. FM Lead 8 Solo

108

Perc.

E. Gtr.

FM

Lead 8

Solo

109

Perc.

E. Gtr.

FM

Lead 8

Solo

110

Perc. E. Gtr. FM Lead 8 Solo

111

Perc. E. Gtr. FM Lead 8 Solo

112

Perc.

6 6 6 3

FM

Lead 8

Solo

113

Ten. Sax.

Perc.

FM

Lead 8

Solo

Tenor Saxophone

Stevie Wonder - Boogie On Reggae Woman

♩ = 106,002388

15 2

20 2

25

29

34 2

40 2

45 2

50

55

60 17

79

84

89

93

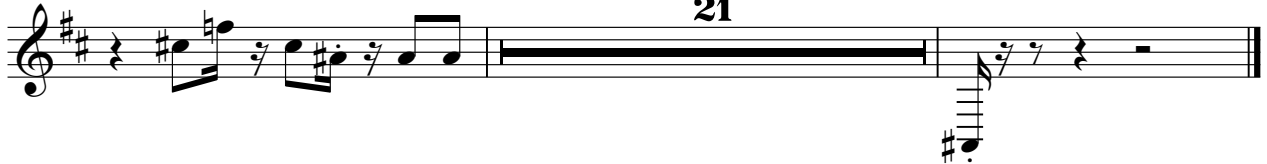

Harmonica

Stevie Wonder - Boogie On Reggae Woman

♩ = 106,002388

**63**

**67**

**72**

**75**

**78**

**80**

**7** **28**

# Stevie Wonder - Boogie On Reggae Woman

## Percussion

♩ = 106,002388

5

7

9

11

13

15

17

19

21

V.S.

43

45

47

49

51

53

55

57

59

61

V.S.

63

65

67

69

71

73

75

77

79

81

83

85

87

89

91

93

95

97

99

101

V.S.

Percussion

103

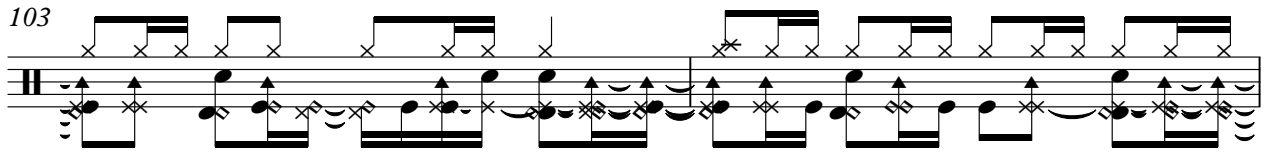

105

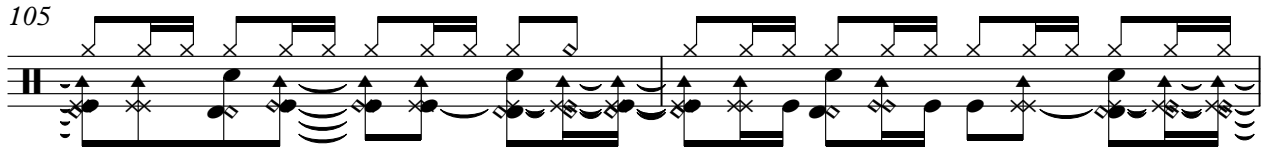

107

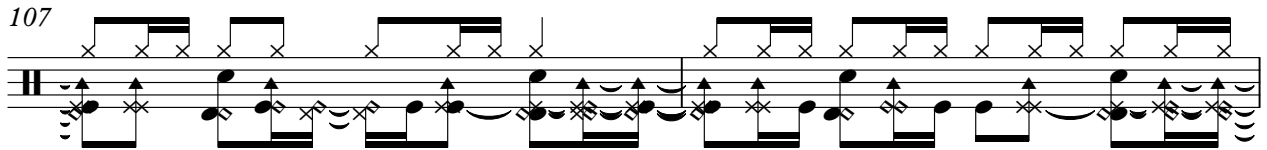

109

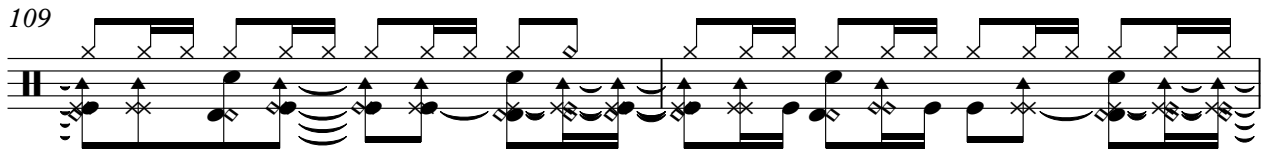

111

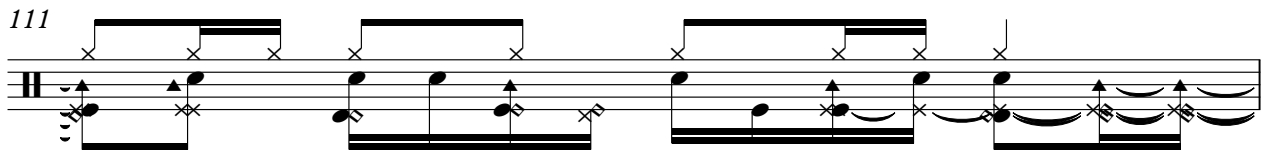

112

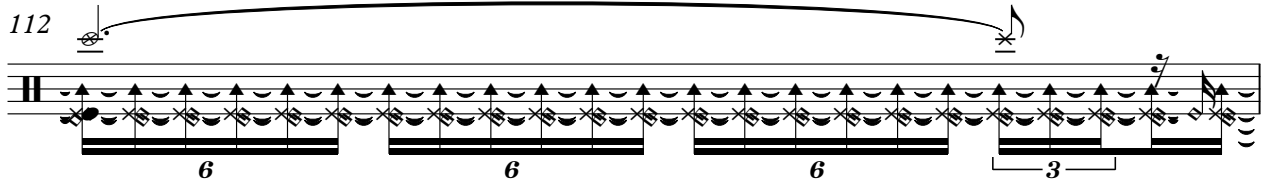

113

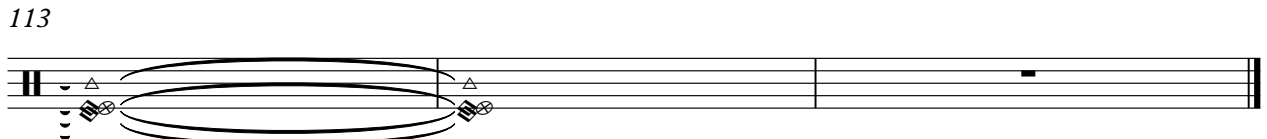

Electric Guitar

Stevie Wonder - Boogie On Reggae Woman

♩ = 106,002388

7

10

13

16

19

22

25

28

31

34

V.S.

97

100

103

106

109

111

♩ = 106,002388

7

11

15

19

24

28

32

V.S.

34

36

38

42

47

51

55

57

59

61

64

68

73

78

81

V.S.

83

85

88

90

92

94

98

102

106

110

# Stevie Wonder - Boogie On Reggae Woman

## Lead 8 (Bass + Lead)

♩ = 106,002388

2

4

6

8

10

12

14

16

18

20

V.S.

Lead 8 (Bass + Lead)

Lead 8 (Bass + Lead)

V.S.

Lead 8 (Bass + Lead)

V.S.

6

Lead 8 (Bass + Lead)

109

111

# Stevie Wonder - Boogie On Reggae Woman

Solo

♩ = 106,002388

6

10

13

16

19

22

24

28

31

33

V.S.

V.S.

Solo

105

108

111
