

♩ = 119,000160

♩ = 119,000160

3

4

5 6 6 3

Perc.

J. Gtr.

FM

Orch. Hit

Lead 8

Solo

Solo

6 6 6

Perc.

J. Gtr.

E. Bass

FM

Orch. Hit

Lead 8

Solo

Solo

7

8

9 Perc. 6 6

J. Gtr.

FM

Orch. Hit

Lead 8 3 3

Solo 3 3 3

Solo

10 Perc. 6 6

J. Gtr.

Syn. Br.

FM

Orch. Hit

Lead 8 3

Solo 3 6

Solo

11

12

14

Hn.

Perc.

J. Gtr.

E. Bass

Syn. Br.

FM

Orch. Hit

Lead 8

Solo

Solo

15

16

17

Hn.

Perc.

J. Gtr.

FM

Orch. Hit

Lead 8

Solo

Solo

18

Hn.

Perc.

J. Gtr.

E. Bass

FM

Orch. Hit

Lead 8

Solo

Solo

19

Hn.

Perc.

J. Gtr.

E. Bass

FM

Orch. Hit

Lead 8

Solo

Solo

20

Hn.

Perc.

J. Gtr.

FM

Orch. Hit

Lead 8

Solo

Solo

21

Hn.  
Perc.  
J. Gtr.  
FM  
Orch. Hit  
Lead 8  
Solo  
Solo

22

♩ = 119,000

Hn.  
Perc.  
J. Gtr.  
FM  
Orch. Hit  
Lead 8  
Solo  
Solo

♩ = 119,000

23

Hn.

Perc.

J. Gtr.

FM

Orch. Hit

Lead 8

Solo

Solo

24

Hn.

Perc.

FM

Orch. Hit

Lead 8

Solo

Solo

25

Hn.

Perc.

FM

Orch. Hit

Lead 8

Solo

Solo

26

Hn.

Perc.

FM

Orch. Hit

Lead 8

Solo

Solo

27

Hn.

Perc.

FM

Orch. Hit

Lead 8

Solo

Solo

28

Hn.

Perc.

FM

Orch. Hit

Lead 8

Solo

Solo

29

Hn.

Perc.

FM

Orch. Hit

Lead 8

Solo

Solo

31

Hn.

Perc.

FM

Orch. Hit

Lead 8

Vla.

Solo

Solo

32

Hn.

Perc.

J. Gr.

FM

Orch. Hit

Lead 8

Vla.

Solo

Solo

33

Hn.

Perc.

J. Gr.

FM

Orch. Hit

Lead 8

Vla.

Solo

Solo

34

Hn.

Perc.

J. Gtr.

FM

Orch. Hit

Lead 8

Vla.

Solo

Solo

35

Hn.

Perc.

J. Gr.

FM

Orch. Hit

Lead 8

Vla.

Solo

Solo

36

Hn.

Perc.

J. Gr.

FM

Orch. Hit

Lead 8

Vla.

Solo

Solo

37

Hn.

Perc.

J. Gtr.

FM

Orch. Hit

Lead 8

Vla.

Solo

Solo

38

Hn.

Perc.

J. Gtr.

FM

Orch. Hit

Lead 8

Vla.

Solo

Solo

39

Hn.

Perc.

J. Gtr.

FM

Orch. Hit

Lead 8

Vla.

Solo

Solo

40

Hn.

Perc.

FM

Orch. Hit

Lead 8

Vla.

Solo

Solo

Detailed description of the musical score: The score is divided into two systems, measures 39 and 40. Each system contains eight staves. The instruments are: Horn (Hn.), Percussion (Perc.), J. Gtr., FM (Fingered Bass), Orch. Hit (Orchestral Hit), Lead 8 (Lead guitar), Vla. (Viola), and two Solo staves. Measure 39 features a horn line with a melodic phrase, a percussion line with a complex rhythmic pattern, a j. gtr. line with triplets and a sextuplet, and an FM line with sustained notes. The other instruments provide harmonic support. Measure 40 continues the patterns, with the horn playing a triplet, the percussion playing sextuplets, and the j. gtr. playing a triplet. The FM line continues with sustained notes. The other instruments provide harmonic support.

41

Hn.

Perc.

FM

Orch. Hit

Lead 8

Vla.

Solo

Solo

= 119,000

42

Hn.

Perc.

FM

Orch. Hit

Lead 8

Vla.

Solo

Solo

43

43

Hn.

Perc.

FM

Orch. Hit

Lead 8

Vla.

Solo

Solo

44

44

Hn.

Perc.

FM

Orch. Hit

Lead 8

Vla.

Solo

Solo

45

Hn.

Perc.

FM

Orch. Hit

Lead 8

Vla.

Solo

Solo

46

Perc.

FM

Orch. Hit

Lead 8

Vla.

Solo

Solo

# Horn in F

♩ = 119,000160

**13**

17

21

♩ = 119,000160

24

27

31

35

38

41

♩ = 119,000160

43

**2**

# Percussion

♩ = 119,000160

3

4

5

6

7

8

9

10

11

V.S.

Percussion

12

13

14

15

16

17

18

19

20

21

Percussion

3 = 119,000

22

23

24

25

26

27

28

30

32

33

V.S.

Percussion

44

6 6

45

6 3 6

# Jazz Guitar

♩ = 119,000160

3

7

11

14

17

20

23

8

34

37

39

7

♩ = 119,0001

# Electric Bass

♩ = 119,000160

5 7

16

2

20

2 19 7

♩ = 119,000160      ♩ = 119,0001

# Synth Brass

♩ = 119,000160

**9**

13

22

♩ = 119,000160

**19**

**7**

♩ = 119,0001

# FM Synth

♩ = 119,000160

2

6

10

14

18

♩ = 119,000160

22

26

30

33

V.S.

2

# FM Synth

36

40

♩ = 119,000160

44

# Orchestra Hit

♩ = 119,000160

2

5

8

10

12

14

16

18

20

22

♩ = 119,000160

3

V.S.

24

26

28

30

32

34

36

38

40

♩ = 119,000

42

Orchestra Hit

44

3

46

6

Lead 8 (Bass + Lead)

♩ = 119,000160

119,000

V.S.

Lead 8 (Bass + Lead)

29

3

6

32

3

3

3

35

3

3

3

38

3

3

40

3

6

♩ = 119,000

42

3

3

44

3

6

Viola

♩ = 119,000160

♩ = 119,000160

21

9

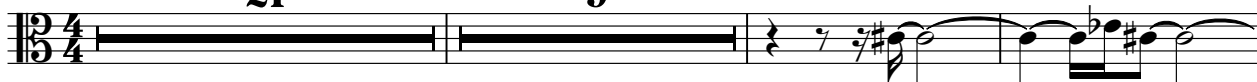

33

38

42

45

Solo

♩ = 119,000160

2

5

7

9

11

13

15

17

19

21

♩ = 119,000

V.S.

43

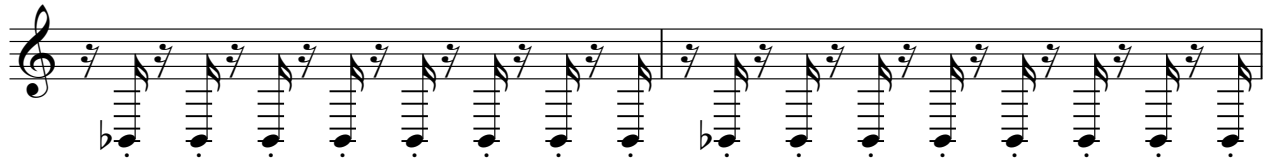

45

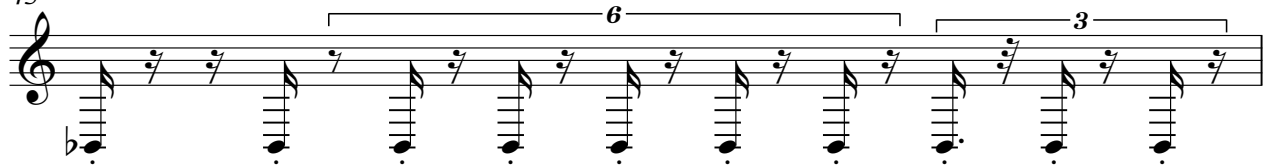

46

Solo

♩ = 119,000160

4

7

10

12

15

18

21

24

27

♩ = 119,000160

V.S.

29

31

34

37

40

♩ = 119,000160

43

45