

Stevie Wonder - My Cherie Amour

♩ = 97,999985 ♩ = 97,999985

Drums

Lead Vox

Bass Gtr

El.Piano

Guitar 1

Guitar 2

Flute

String 1

String 2

Trem Stg

Harp

8

Drums

Perc

Lead Vox

Bass Gtr

El.Piano

Guitar 1

Guitar 2

Flute

10

Drums

Perc

Lead Vox

Bass Gtr

El.Piano

Guitar 1

Guitar 2

Flute

String 1

Harp

13

Drums

Perc

Lead Vox

Bass Gtr

El. Piano

Guitar 1

Guitar 2

String 1

16

Drums

Perc

Lead Vox

Bass Gtr

El. Piano

Guitar 1

Guitar 2

19

Drums

Perc

Lead Vox

Bass Gtr

El. Piano

Guitar 1

Guitar 2

23

Drums

Perc

Lead Vox

Bass Gtr

El. Piano

Guitar 1

Guitar 2

26

Drums

Perc

Lead Vox

Bass Gtr

El.Piano

Guitar 1

Guitar 2

String 1

String 2

Trem Stg

Harp

This section of the score covers measures 26, 27, and 28. It features a complex arrangement of instruments. The drums and percussion parts are highly active, with the drums playing a steady eighth-note pattern and the percussion providing a rhythmic accompaniment. The lead vocal line is sparse, with notes primarily in the bass clef. The guitar parts are intricate, with Guitar 1 and 2 playing melodic lines and chords. The piano and string parts provide a rich harmonic background, with the piano playing sustained chords and the strings adding texture. The tremolo and harp parts are also present, contributing to the overall sound.

29

Drums

Perc

Lead Vox

Bass Gtr

El.Piano

Guitar 1

Guitar 2

String 2

This section of the score covers measures 29, 30, and 31. The drums and percussion continue their rhythmic patterns. The lead vocal line shows more activity, with notes in both the treble and bass clefs. The guitar parts remain complex, with Guitar 1 and 2 playing melodic lines and chords. The piano and string parts provide a rich harmonic background, with the piano playing sustained chords and the strings adding texture. The string 2 part is specifically highlighted in this section.

32

Drums

Perc

Lead Vox

Bass Gtr

El.Piano

Guitar 1

Guitar 2

String 2

35

Drums

Perc

Lead Vox

Bass Gtr

El.Piano

Guitar 1

Guitar 2

String 1

String 2

38

Drums

Perc

Lead Vox

Bass Gtr

El.Piano

Guitar 1

Guitar 2

String 1

String 2

41

Drums

Perc

Lead Vox

Bass Gtr

El.Piano

Guitar 1

Guitar 2

Flute

String 1

String 2

46

Drums

Perc

Lead Vox

Bass Gtr

El.Piano

Guitar 1

Guitar 2

Flute

48

Drums

Perc

Lead Vox

Bass Gtr

El.Piano

Guitar 1

Guitar 2

Flute

50

Drums

Perc

Lead Vox

Bass Gtr

El.Piano

Guitar 1

Guitar 2

Flute

String 1

Harp

52

Drums

Perc

Lead Vox

Bass Gtr

El.Piano

Guitar 1

Guitar 2

String 1

String 2

Harp

55

Drums

Perc

Lead Vox

Bass Gtr

El. Piano

Guitar 1

Guitar 2

String 1

String 2

58

Drums

Perc

Lead Vox

Bass Gtr

El. Piano

Guitar 1

Guitar 2

String 1

String 2

61

Drums

Perc

Lead Vox

Bass Gtr

El.Piano

Guitar 1

Guitar 2

String 1

String 2

64

Drums

Perc

Lead Vox

Bass Gtr

El.Piano

Guitar 1

Guitar 2

Flute

String 1

String 2

68

Drums

Perc

Lead Vox

Bass Gtr

El. Piano

Guitar 1

Guitar 2

Flute

72

Drums

Perc

Lead Vox

Bass Gtr

El. Piano

Guitar 1

Guitar 2

Flute

76

Drums

Perc

Lead Vox

Bass Gtr

El. Piano

Guitar 1

Guitar 2

Flute

80

♩ = 88,000023 ♩ = 87,000023 ♩999969

Drums

Perc

Lead Vox

Bass Gtr

El. Piano

Guitar 1

Guitar 2

Flute

14

83 $\text{♩} = 89,999954$

Drums

Lead Vox

Bass Gtr

El.Piano

Guitar 1

Guitar 2

Flute

6 6 6 6

84

Lead Vox

Bass Gtr

El.Piano

Guitar 1

Guitar 2

Flute

6 6 6 6

Stevie Wonder - My Cherie Amour

Drums

♩ = 97,999985 ♩ = 97,999985

7

12

15

18

21

25

29

32

35

V.S.

39

43

49

54

57

60

64

68

71

74

Drums

77

80

Stevie Wonder - My Cherie Amour

Perc

♩ = 97,999985 ♩ = 97,999985

9

10

12

15

18

21

24

27

30

V.S.

33

36

39

42

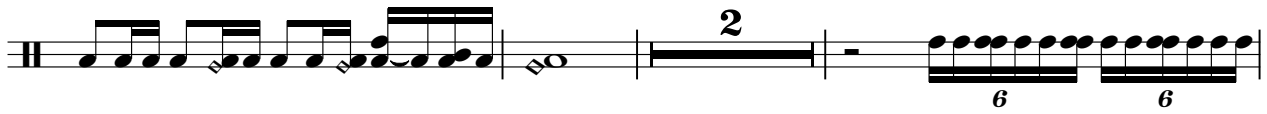

47

48

50

51

53

56

59

62

65

68

71

74

77

80

82

♪ = 88,000023 ♪ = 87,000023 ♪ = 83,999969 ♪ = 89,999954

2

Stevie Wonder - My Cherie Amour

Lead Vox

♩ = 97,999985 ♩ = 97,999985

5

11

16

21

26

32

V.S.

37

42

48

53

58

63

68

74

79

$\text{♩} = 88, 90, 92, 94, 96, 98, 100, 102, 104, 106, 108, 110, 112, 114, 116, 118, 120$

Bass Gtr

Stevie Wonder - My Cherie Amour

♩ = 97,999985 ♩ = 97,999985

7
12
16
20
24
28
32
36
40

V.S.

Stevie Wonder - My Cherie Amour

El.Piano

♩ = 97,999985 ♩ = 97,999985

2

11

17

24

31

37

45

53

58

62

2

El.Piano

68

77

888780009996989,999954

Stevie Wonder - My Cherie Amour

Guitar 1

♩ = 97,999985 ♩ = 97,999985

2

8

13

17

21

25

29

33

37

41

V.S.

Stevie Wonder - My Cherie Amour

Guitar 2

♩ = 97,999985 ♩ = 97,999985

7

12

15

18

21

24

28

32

35

V.S.

38

41

46

51

55

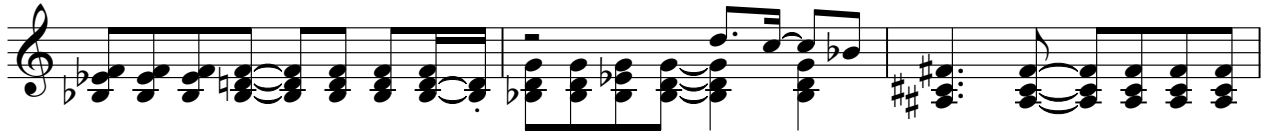

58

61

65

69

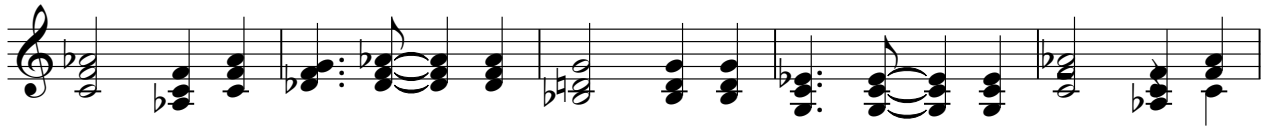

74

Stevie Wonder - My Cherie Amour

Flute

♩ = 97,999985 ♩ = 97,999985

7

12 **31**

47

52 **15**

71

77

82 ♩ = 88,000023 ♩ = 87,000023 ♩ = 83,999969

83 ♩ = 89,999954

84

Stevie Wonder - My Cherie Amour

String 1

♩ = 97,999985 ♩ = 97,999985

9 13

26 8

37 2

43 7

55

62 2

67 14 2

♩ = 88,999985

Stevie Wonder - My Cherie Amour

Trem Stg

♪ = 97,999985 ♪ = 97,999985

25

28

54

♪ = 88,027,026,029,999954

2

