

♩ = 174,969971

Panpipes

Percussion

Jazz Guitar

Electric Guitar

5-string Electric Bass

Soprano

Synth Voice

FM Synth

♩ = 174,969971

Orchestra Hit

Orchestra Hit

Solo

5

Pan.

Perc.

E. Bass

FM

Solo

8

Pan.

Perc.

E. Bass

S.

Syn. Voice

FM

Orch. Hit

Solo

11

Pan.

Perc.

E. Bass

S.

Syn. Voice

FM

Orch. Hit

Solo

14

Pan. Perc. E. Bass S. Syn. Voice FM Orch. Hit Solo

17

Pan. Perc. E. Bass S. Syn. Voice FM Orch. Hit Solo

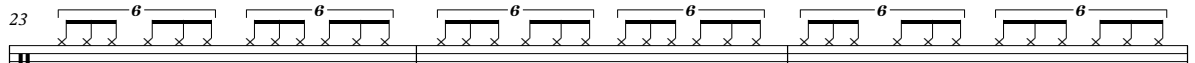
20 Perc. 
E. Bass 
FM 
Orch. Hit 
Solo 

23 Perc. 
J. Gtr. 
E. Bass 
FM 
Orch. Hit 
Solo 

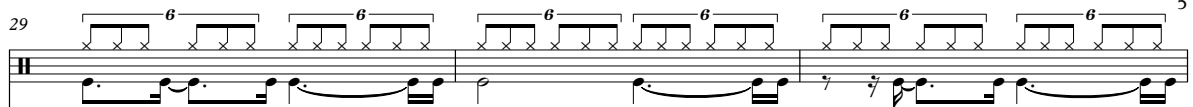

26 Perc. 
J. Gtr. 
E. Bass 
FM 
Orch. Hit 
Solo 

29 Perc.  6 6 6 6 6 6 5

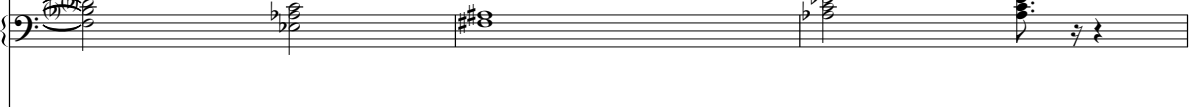
E. Bass 

FM 

Orch. Hit 

Solo 

==

32 Perc.  6 6 6 6 6 6

E. Bass  3 6

FM 

Orch. Hit 

Orch. Hit 

Solo 

==

35 Perc.  6 6 6 6 6 6

E. Bass 

FM 

Orch. Hit 

Orch. Hit 

Solo 

38

Perc.

E. Bass

FM

Orch. Hit

Orch. Hit

Solo

41

Perc.

E. Bass

FM

Orch. Hit

Orch. Hit

Solo

44

Perc.

E. Bass

FM

Orch. Hit

Orch. Hit

Solo

47

Perc.

E. Bass

FM

Orch. Hit

Orch. Hit

Solo

50

Perc.

E. Bass

FM

Orch. Hit

Solo

53

56

59 9

Perc.

J. Gtr.

E. Bass

FM

Orch. Hit

Solo

62

Perc.

E. Bass

S.

Syn. Voice

FM

Orch. Hit

Orch. Hit

Solo

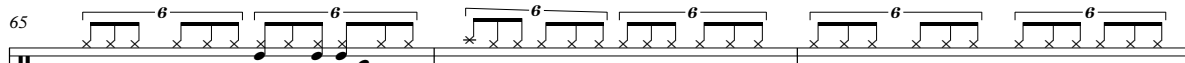
65 Perc. 
E. Bass 
FM 
Orch. Hit 
Orch. Hit 
Solo 

68 Perc. 
E. Bass 
FM 
Orch. Hit 
Orch. Hit 
Solo 

71 Perc. 
E. Bass 
FM 
Orch. Hit 
Orch. Hit 
Solo 

82

Pan. Perc. E. Bass S. Syn. Voice FM Orch. Hit Solo

85

Pan. Perc. E. Bass S. Syn. Voice FM Orch. Hit Solo

88

91

94

Pan.

Perc.

E. Bass

S.

Syn. Voice

FM

Orch. Hit

Solo

97

Perc.

E. Bass

FM

Orch. Hit

Orch. Hit

Solo

100 15

Perc.

E. Bass

FM

Orch. Hit

Orch. Hit

Solo

==

103

Perc.

E. Bass

FM

Orch. Hit

Orch. Hit

Solo

==

106

Perc.

E. Bass

FM

Orch. Hit

Orch. Hit

Solo

109

112

115

118 17

Perc.

E. Bass

S.

Syn. Voice

FM

Orch. Hit

Orch. Hit

Solo

121

Perc.

J. Gtr.

E. Bass

S.

Syn. Voice

FM

Orch. Hit

Orch. Hit

Solo

124

127

130 19

Perc.

E. Bass

S.

Syn. Voice

FM

Orch. Hit

Orch. Hit

Solo

133

Perc.

E. Bass

S.

Syn. Voice

FM

Orch. Hit

Orch. Hit

Solo

136

Pan. Perc. J. Gtr. E. Bass S. Syn. Voice FM Orch. Hit Orch. Hit Solo

139

Pan. Perc. E. Bass S. Syn. Voice FM Orch. Hit Solo

142

Pan.

Perc.

E. Bass

S.

Syn. Voice

FM

Orch. Hit

Solo

145

Pan.

Perc.

E. Bass

S.

Syn. Voice

FM

Orch. Hit

Solo

148

Pan.

Perc.

E. Bass

S.

Syn. Voice

FM

Orch. Hit

Solo

151

Pan.

Perc.

E. Bass

S.

Syn. Voice

FM

Orch. Hit

Solo

154

Pan. Perc. E. Bass S. Syn. Voice FM Orch. Hit Solo

157

Pan. Perc. E. Bass S. Syn. Voice FM Orch. Hit Solo

160

Pan. Perc. E. Bass S. Syn. Voice FM Orch. Hit Solo

163

Pan. Perc. E. Bass S. Syn. Voice FM Orch. Hit Solo

166

Pan. Perc. E. Bass S. Syn. Voice FM Orch. Hit Solo

169

Pan. Perc. E. Bass S. Syn. Voice FM Orch. Hit Solo

172

Pan.

Perc.

E. Bass

S.

Syn. Voice

FM

Orch. Hit

Solo

175

Pan.

Perc.

E. Bass

S.

Syn. Voice

FM

Orch. Hit

Solo

178 27

Pan.

Perc.

E. Bass

S.

Syn. Voice

FM

Orch. Hit

Solo

181

Pan.

Perc.

E. Bass

S.

Syn. Voice

FM

Orch. Hit

Solo

183

Pan.

Perc.

E. Bass

S.

Syn. Voice

FM

Orch. Hit

Orch. Hit

Solo

Panpipes

♩ = 174,969971

9

17 **64**

86

94 **41**

141

146

153

160

168

V.S.

2

Panpipes

173

180

Percussion

$\text{♩} = 174,969971$

V.S.

Percussion

28

31

34

37

40

43

46

49

52

55

Percussion

3

58

61

64

67

70

73

76

79

82

85

V.S.

Percussion

88

91

94

97

100

103

106

109

112

115

Percussion

118

121

124

127

130

133

136

139

142

145

Percussion

148

151

154

157

160

163

166

169

172

175

178 Percussion 7

181

183

Jazz Guitar

♩ = 174,969971

24

27

28

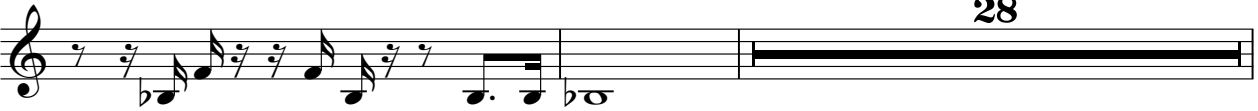

57

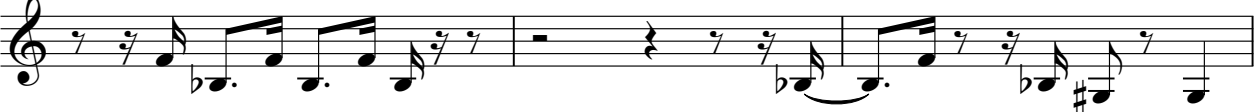

60

61

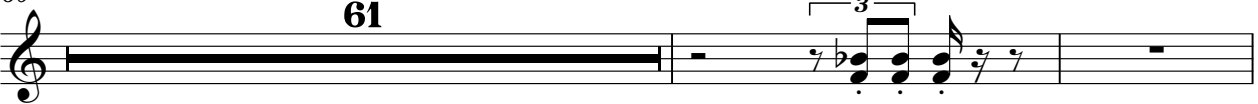

123

14

48

5-string Electric Bass

♩ = 174,969971

5

9

13

16

20

24

28

31

34

V.S.

38

42

46

50

54

58

61

64

68

72

76

79

82

86

90

93

96

100

104

108

V.S.

147

150

154

158

162

165

168

172

176

180

V.S.

182

Soprano

♩ = 174,969971

9

16

36

56

4

64

17

87

94

21

119

4

128

134

140

146

153

160

167

174

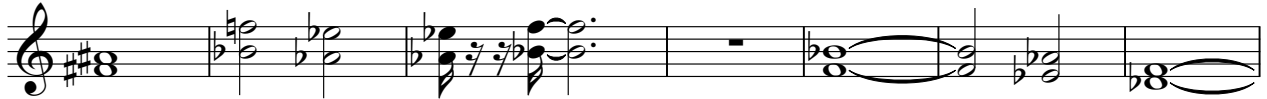

181

Synth Voice

♩ = 174,969971

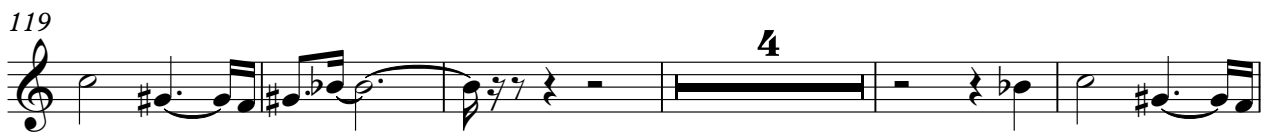
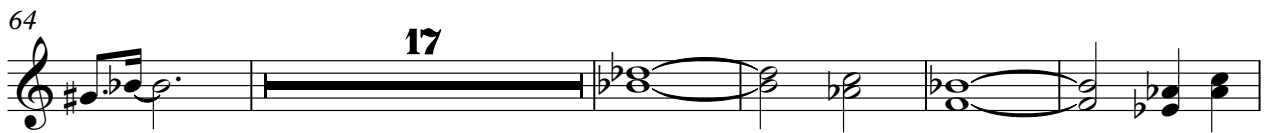
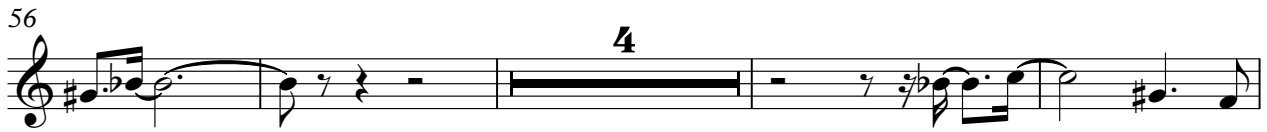
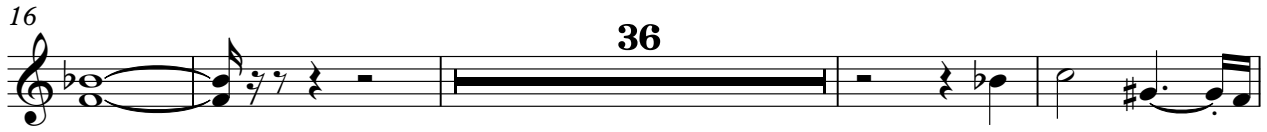

146

153

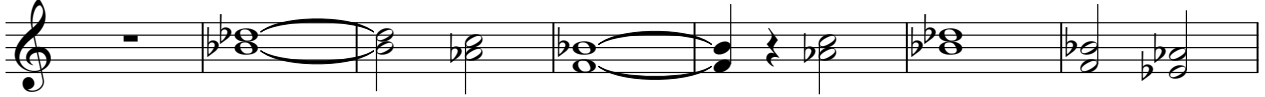

160

167

174

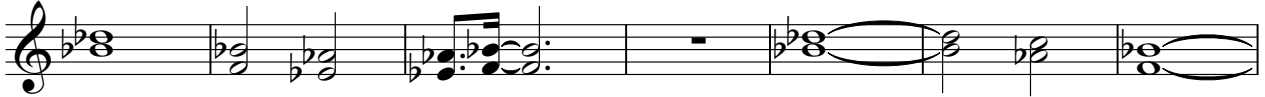

181

FM Synth

♩ = 174,969971

8

14

20

27

33

V.S.

40

46

52

59

65

72

78

85

91

97

104

110

116

122

128

133

137

142

148

154

161

168

174

180

Orchestra Hit

♩ = 174,969971

8

12

15

18

21

26

29

34

38

42

V.S.

46

50

53

58

61

64

68

73

77

82

85

88

92

95

98

102

106

109

114

117

V.S.

122

125

130

135

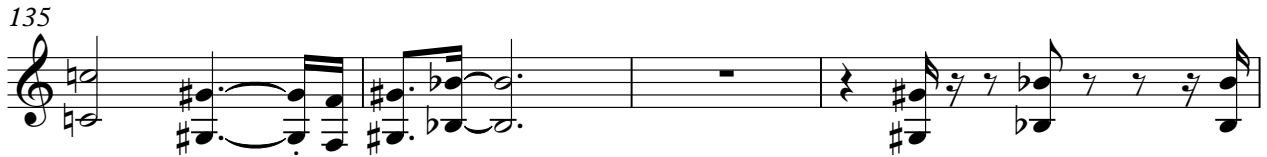

139

142

145

148

151

155

158

161

164

167

170

173

176

180

183

Orchestra Hit

♩ = 174,969971

16 **14**

33

37

41

45 **4**

54 **4**

63

67

71

75

80 **15**

98

102

106

110 **6 6 4**

118 **4**

127

133

137 **48**

Solo

♩ = 174,969971

5
9
13
17
21
25
29
33
37

V.S.

81

84

88

92

96

100

104

108

112

116

V.S.

160

164

168

172

176

180

183
