

Stevie Wonder - Signed Sealed Delivered

♩ = 109,999908

Baritone Saxophone

Percussion

Jazz Guitar

Electric Guitar

Sitar

Signed Sealed

Tape Sampler Keyboard [Brass]

♩ = 109,999908

Orchestra Hit

Solo

5

7

Bari. Sax.

Perc.

E. Gtr.

Sit.

Signed Sealed

Tape Smp. Brs

Orch. Hit

Solo

9

Bari. Sax.

Perc.

E. Gtr.

Signed Sealed

Solo

10

Bari. Sax.

Perc.

E. Gtr.

Signed Sealed

Solo

11

Perc.

E. Gtr.

Signed Sealed

Solo

12

Perc.

E. Gtr.

Signed Sealed

Solo

13

System 1: Perc., E. Gtr., Signed Sealed, Solo.

System 2: Bari. Sax., Perc., E. Gtr., Signed Sealed, Solo.

14

System 3: Bari. Sax., Perc., E. Gtr., Signed Sealed, Solo.

System 4: Bari. Sax., Perc., E. Gtr., Signed Sealed, Solo.

15

System 5: Bari. Sax., Perc., E. Gtr., Signed Sealed, Solo.

System 6: Bari. Sax., Perc., E. Gtr., Signed Sealed, Solo.

16

Bari. Sax.

Perc.

E. Gtr.

Signed Sealed

Solo

17

Bari. Sax.

Perc.

E. Gtr.

Signed Sealed

Solo

18

Bari. Sax.

Perc.

E. Gtr.

Signed Sealed

Tape Smp. Brs

Solo

19

Perc.

E. Gtr.

Signed Sealed

Tape Smp. Brs

Solo

20

Perc.

E. Gtr.

Signed Sealed

Tape Smp. Brs

Solo

21

Perc.

E. Gtr.

Signed Sealed

Tape Smp. Brs

Solo

22

Bari. Sax.

Perc.

E. Gtr.

Signed Sealed

Tape Smp. Brs

Solo

23

Bari. Sax.

Perc.

E. Gtr.

Signed Sealed

Tape Smp. Brs

Solo

24

25

26

Bari. Sax.

Perc.

J. Gtr.

E. Gtr.

Signed Sealed

Orch. Hit

Solo

27

Bari. Sax.

Perc.

J. Gtr.

E. Gtr.

Signed Sealed

Orch. Hit

Solo

28

Bari. Sax.

Perc.

J. Gtr.

E. Gtr.

Signed Sealed

Orch. Hit

Solo

29

Bari. Sax.

Perc.

J. Gtr.

E. Gtr.

Signed Sealed

Orch. Hit

Solo

30

Bari. Sax.

Perc.

J. Gtr.

E. Gtr.

Signed Sealed

Orch. Hit

Solo

31

Bari. Sax.

Perc.

J. Gtr.

E. Gtr.

Signed Sealed

Orch. Hit

Solo

32

Perc. 

Sit. 

Signed Sealed 

Solo 

33

Perc. 

Sit. 

Signed Sealed 

Solo 

34

Perc. 

Sit. 

Signed Sealed 

Orch. Hit 

Solo 

35

Perc.

Sit.

Signed Sealed

Orch. Hit

Solo

36

Bari. Sax.

Perc.

E. Gtr.

Signed Sealed

Solo

37

Bari. Sax.

Perc.

E. Gtr.

Signed Sealed

Tape Smp. Brs

Solo

38

Bari. Sax.

Perc.

E. Gtr.

Signed Sealed

Tape Smp. Brs

Solo

39

Perc.

E. Gtr.

Signed Sealed

Tape Smp. Brs

Solo

==

40

Perc.

E. Gtr.

Signed Sealed

Solo

==

41

Perc.

E. Gtr.

Signed Sealed

Solo

42

Bari. Sax.

Perc.

E. Gtr.

Signed Sealed

Orch. Hit

Solo

43

Bari. Sax.

Perc.

E. Gtr.

Signed Sealed

Orch. Hit

Solo

44

Bari. Sax.

Perc.

E. Gtr.

Signed Sealed

Solo

45

Bari. Sax.

Perc.

E. Gtr.

Signed Sealed

Solo

46

Bari. Sax.

Perc.

E. Gtr.

Signed Sealed

Tape Smp. Brs

Solo

47

Perc.

E. Gtr.

Signed Sealed

Tape Smp. Brs

Solo

48

Perc.

E. Gtr.

Signed Sealed

Tape Smp. Brs

Solo

49

Perc.

E. Gtr.

Signed Sealed

Tape Smp. Brs

Solo

50

Bari. Sax.

Perc.

E. Gtr.

Signed Sealed

Tape Smp. Brs

Solo

51

Bari. Sax.

Perc.

E. Gtr.

Signed Sealed

Tape Smp. Brs

Solo

52

Bari. Sax.

Perc.

J. Gtr.

Sit.

Signed Sealed

Orch. Hit

Solo

53

Bari. Sax.

Perc.

J. Gtr.

Sit.

Signed Sealed

Orch. Hit

Solo

54

Bari. Sax.

Perc.

J. Gtr.

Sit.

Signed Sealed

Orch. Hit

Solo

55

Bari. Sax.

Perc.

J. Gtr.

Sit.

Signed Sealed

Orch. Hit

Solo

56

Bari. Sax.

Perc.

J. Gtr.

Sit.

Signed Sealed

Orch. Hit

Solo

57

Bari. Sax.

Perc.

J. Gtr.

Sit.

Signed Sealed

Orch. Hit

Solo

58

Bari. Sax.

Perc.

J. Gtr.

Sit.

Signed Sealed

Orch. Hit

Solo

59

Bari. Sax.

Perc.

J. Gtr.

Sit.

Signed Sealed

Orch. Hit

Solo

63

Perc.

Sit.

Signed Sealed

Orch. Hit

Solo

64

Bari. Sax.

Perc.

J. Gtr.

Sit.

Signed Sealed

Orch. Hit

Solo

65

Bari. Sax.

Perc.

J. Gtr.

Sit.

Signed Sealed

Orch. Hit

Solo

66

Bari. Sax.

Perc.

J. Gtr.

Sit.

Signed Sealed

Orch. Hit

Solo

67

Bari. Sax.

Perc.

J. Gtr.

Sit.

Signed Sealed

Orch. Hit

Solo

68

Bari. Sax.

Perc.

J. Gtr.

Sit.

Signed Sealed

Orch. Hit

Solo

69

Bari. Sax.

Perc.

J. Gtr.

Sit.

Signed Sealed

Orch. Hit

Solo

70

Bari. Sax.

Perc.

J. Gtr.

Sit.

Signed Sealed

Orch. Hit

Solo

71

Bari. Sax.

Perc.

J. Gtr.

Sit.

Signed Sealed

Orch. Hit

Solo

72

Bari. Sax.

Perc.

Sit.

Signed Sealed

Orch. Hit

Solo

73

Perc.

Sit.

Signed Sealed

Orch. Hit

Solo

74

Perc.

Sit.

Signed Sealed

Orch. Hit

Solo

75

Bari. Sax.

Perc.

Sit.

Signed Sealed

Orch. Hit

Solo

Baritone Saxophone

Stevie Wonder - Signed Sealed Delivered

♩ = 109,999908

6

11

3

18

3

25

30

4

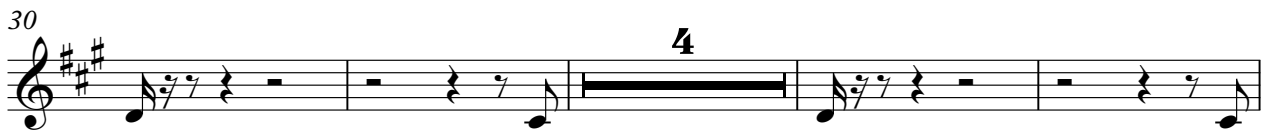

38

3

45

3

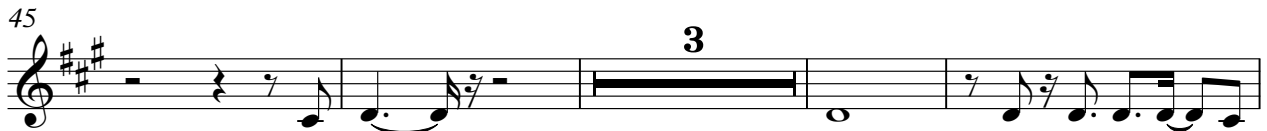

52

57

4

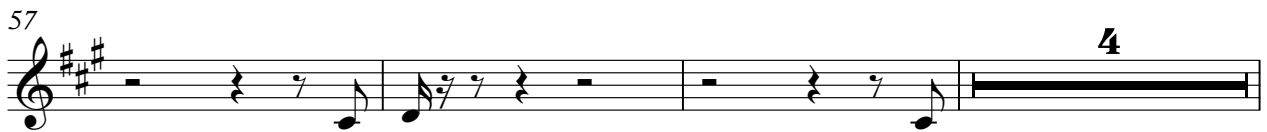

2

Baritone Saxophone

64

69

72

Stevie Wonder - Signed Sealed Delivered

Percussion

♩ = 109,999908

6

8

10

12

14

16

17

18

20

V.S.

2

Percussion

22

24

26

28

30

32

34

36

37

38

39

40

42

43

44

45

46

47

48

50

51

53

55

56

58

60

61

62

64

66

67

68

69

70

71

72

73

74

75

♩ = 109,999908

23

26

29

32

20

54

57

60

4

66

69

71

5

Electric Guitar

Stevie Wonder - Signed Sealed Delivered

♩ = 109,999908

2

7

10

12

14

16

18

20

22

24

V.S.

26

28

30

36

38

40

42

44

46

48

50

25

Stevie Wonder - Signed Sealed Delivered

Sitar

♩ = 109,999908

2

8 24

36 16

54

56

58

61

65

67

69

V.S.

2

Sitar

71

73

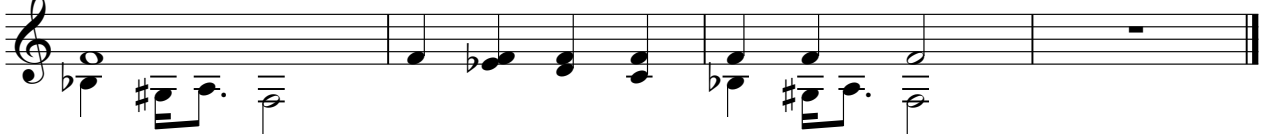

Stevie Wonder - Signed Sealed Delivered

Signed Sealed

♩ = 109,999908

V.S.

49

53

57

61

65

69

73

Tape Sampler Keyboard [Brass] Stevie Wonder - Signed Sealed Delivered

♩ = 109,999908

6 10

20

13

37

6

48

51

25

Orchestra Hit

Stevie Wonder - Signed Sealed Delivered

♩ = 109,999908

6 16

26

31 2 6

42 8

54

59 2

66

71

74

Stevie Wonder - Signed Sealed Delivered

Solo

♩ = 109,999908

7

10

12

15

18

20

22

24

28

32

V.S.

58

60

64

66

68

70

72

74