

Stevie Wonder - Sir Duke

♩ = 104,000015

Alto Saxophone

Whistling

Percussion

Soprano Xylophone

Jazz Guitar

Jazz Guitar

Electric Bass

FM Synth

Orchestra Hit

♩ = 104,000015

Lead 8 (Bass + Lead)

Alto Sax.

Perc.

Orch. Hit

Perc.

J. Gtr.

J. Gtr.

E. Bass

FM

Lead 8

13

Perc.

J. Gtr.

J. Gtr.

E. Bass

FM

Lead 8

16

Perc.

J. Gtr.

J. Gtr.

E. Bass

FM

Lead 8

19

Alto Sax.

Whist.

Perc.

J. Gtr.

J. Gtr.

E. Bass

FM

Orch. Hit

Lead 8

22

Alto Sax.

Whist.

Perc.

J. Gtr.

J. Gtr.

E. Bass

FM

Orch. Hit

Lead 8

25

Alto Sax.

Perc.

J. Gtr.

J. Gtr.

E. Bass

FM

Orch. Hit

Lead 8

27

Alto Sax.

Perc.

J. Gtr.

J. Gtr.

E. Bass

FM

Orch. Hit

Lead 8

30

Alto Sax.

Perc.

J. Gr.

J. Gr.

E. Bass

FM

Orch. Hit

Lead 8

33

Perc.

J. Gr.

E. Bass

FM

Orch. Hit

36

Perc.

J. Gr.

E. Bass

FM

Orch. Hit

39

Perc. J. Gtr. J. Gtr. E. Bass FM Lead 8

42

Perc. J. Gtr. J. Gtr. E. Bass FM Lead 8

45

Perc. J. Gtr. J. Gtr. E. Bass FM Lead 8

48

Alto Sax.

Whist.

Perc.

J. Gtr.

J. Gtr.

E. Bass

FM

Orch. Hit

Lead 8

51

Alto Sax.

Perc.

Sop. Xyl.

J. Gtr.

J. Gtr.

E. Bass

FM

Orch. Hit

Lead 8

53

Alto Sax.  
Perc.  
Sop. Xyl.  
J. Gtr.  
J. Gtr.  
E. Bass  
FM  
Orch. Hit  
Lead 8

55

Alto Sax.  
Perc.  
Sop. Xyl.  
J. Gtr.  
J. Gtr.  
E. Bass  
FM  
Orch. Hit  
Lead 8

57

Alto Sax.  
Perc.  
Sop. Xyl.  
J. Gtr.  
J. Gtr.  
E. Bass  
FM  
Orch. Hit  
Lead 8

60

Alto Sax.  
Perc.  
Sop. Xyl.  
J. Gtr.  
J. Gtr.  
E. Bass  
FM  
Orch. Hit  
Lead 8

62

Alto Sax. Perc. Sop. Xyl. J. Gtr. J. Gtr. E. Bass FM Orch. Hit Lead 8

65

Alto Sax. Perc. Sop. Xyl. J. Gtr. J. Gtr. E. Bass FM Orch. Hit Lead 8

68

Perc.

J. Gtr.

E. Bass

FM

Orch. Hit

71

Perc.

J. Gtr.

E. Bass

FM

Orch. Hit

74

Alto Sax.  
Perc.  
Sop. Xyl.  
J. Gtr.  
J. Gtr.  
E. Bass  
FM  
Orch. Hit  
Lead 8

77

Alto Sax.  
Perc.  
Sop. Xyl.  
J. Gtr.  
J. Gtr.  
E. Bass  
FM  
Orch. Hit  
Lead 8

79

Alto Sax.  
Perc.  
Sop. Xyl.  
J. Gtr.  
J. Gtr.  
E. Bass  
FM  
Orch. Hit  
Lead 8

81

Alto Sax.  
Perc.  
Sop. Xyl.  
J. Gtr.  
J. Gtr.  
E. Bass  
FM  
Orch. Hit  
Lead 8

84

Alto Sax.  
Perc.  
Sop. Xyl.  
J. Gtr.  
J. Gtr.  
E. Bass  
FM  
Orch. Hit  
Lead 8

86

Alto Sax.  
Perc.  
Sop. Xyl.  
J. Gtr.  
J. Gtr.  
E. Bass  
FM  
Orch. Hit  
Lead 8

89

Alto Sax.  
Perc.  
Sop. Xyl.  
J. Gtr.  
J. Gtr.  
E. Bass  
FM  
Orch. Hit  
Lead 8

92

Alto Sax.  
Perc.  
Sop. Xyl.  
J. Gtr.  
J. Gtr.  
E. Bass  
FM  
Orch. Hit  
Lead 8

94

Alto Sax. Perc. Sop. Xyl. J. Gtr. J. Gtr. E. Bass FM Orch. Hit Lead 8

This block contains the musical score for measures 94 through 96. It features seven staves: Alto Saxophone, Percussion, Soprano Xylophone, two Electric Guitars, Electric Bass, Fiddle/Mandolin, and Lead 8. Measure 94 includes a triplet of eighth notes in the Alto Sax and Percussion parts. Measure 95 shows a triplet of eighth notes in the Electric Bass part. Measure 96 features a triplet of eighth notes in the Percussion part. The key signature has one sharp (F#) and the time signature is 4/4.

97

Alto Sax. Perc. Sop. Xyl. J. Gtr. J. Gtr. E. Bass FM Orch. Hit Lead 8

This block contains the musical score for measures 97 through 99. It features the same seven staves as the previous block. Measure 97 includes a triplet of eighth notes in the Alto Sax and Percussion parts. Measure 98 shows a triplet of eighth notes in the Electric Bass part. Measure 99 features a triplet of eighth notes in the Percussion part. The key signature has one sharp (F#) and the time signature is 4/4.

100

Perc.

J. Gtr.

E. Bass

FM

Orch. Hit

103

Perc.

J. Gtr.

E. Bass

FM

Orch. Hit

105

Whist.

Perc.

J. Gtr.

E. Bass

FM

Orch. Hit

# Stevie Wonder - Sir Duke

## Alto Saxophone

♩ = 104,000015

Alto Saxophone

75

79

83

87

91

95

97

Whistling

Stevie Wonder - Sir Duke

♩ = 104,000015

20 27

50 55

# Stevie Wonder - Sir Duke

## Percussion

♩ = 104,000015

2

5

8

12

16

20

23

26

29

32

V.S.

Percussion

35

38

42

46

49

52

55

58

61

63

Percussion

66

69

72

75

78

81

84

86

89

92

V.S.

4

Percussion

95

98

101

104

Soprano Xylophone

Stevie Wonder - Sir Duke

♩ = 104,000015

50

52

54

56

58

60

62

64

66

8

## Soprano Xylophone

Soprano Xylophone

95

97

♩ = 104,000015

10

13

16

19

21

23

26

29

31

33

36

38

41

44

47

49

51

54

57

60

63

66

68

71

73

75

78

81

84

87

90

93

96

99

101

104

105

♩ = 104,000015

10

12

14

16

18

20

23

25

27

29

8

V.S.

87

89

91

93

95

97

Electric Bass

Stevie Wonder - Sir Duke

♩ = 104,000015

9

12

15

19

21

24

27

30

32

35

V.S.

37

40

43

47

49

52

55

58

61

64

67

69

72

75

78

81

84

87

90

93

96

99

101

104

♩ = 104,000015

10

15

19

21

24

27

30

32

35

37

41

45

48

51

55

58

61

64

67

70

73

V.S.

76

79

82

85

88

92

95

98

100

103

105

Orchestra Hit

Stevie Wonder - Sir Duke

♩ = 104,000015

2

5

9 10

22 2

26 2

30 3

32 3

35 3

37 3

39 9

50

54

57

60

63

66

68

71

73

76

79

82

85

88

91

94

97

100

103

105

Lead 8 (Bass + Lead)

Stevie Wonder - Sir Duke

♩ = 104,000015

10

13

17

20

23

27

30

8

Detailed description of the musical score: The score is written in 4/4 time with a tempo of 104,000015. It consists of seven staves of music. The first staff starts with a measure of rest followed by a measure with a '10' above it. The second staff starts with a measure of rest followed by a measure with a '13' above it. The third staff starts with a measure of rest followed by a measure with a '17' above it. The fourth staff starts with a measure of rest followed by a measure with a '20' above it. The fifth staff starts with a measure of rest followed by a measure with a '23' above it. The sixth staff starts with a measure of rest followed by a measure with a '27' above it. The seventh staff starts with a measure of rest followed by a measure with a '30' above it, and ends with a measure containing a '8' above it.

39

43

47

50

54

58

62

66

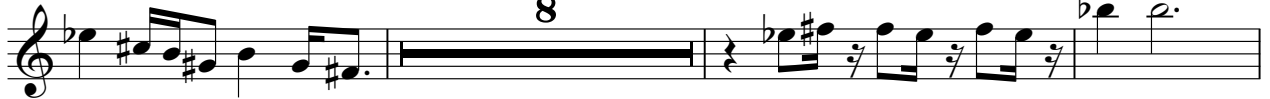

77

82

Lead 8 (Bass + Lead)

86

90

94

97
