

♩ = 120,000000 ♩ = 123,999992

6

Perc. 

A. Bass 

Pad 1 

11

Perc. 

A. Bass 

Pad 1 

16

Perc. 

A. Bass 

Pad 1 

21

Ob. 

Sop. Sax. 

Perc. 

A. Bass 

Pad 1 

25

Ob.
Sop. Sax.
Perc.
A. Bass
Pad 1

29

Ob.
Sop. Sax.
Perc.
A. Bass
Pad 1

32

Fl.

Ob.

Ob.

Cl.

Sop. Sax.

Bsn.

Perc.

A. Bass

Syn. Str.

Syn. Str.

Pad 1

Pad 5

36

Fl.

Ob.

Ob.

Cl.

Sop. Sax.

Bsn.

Perc.

A. Bass

Syn. Str.

Syn. Str.

Pad 5

5

39

Fl.
Ob.
Ob.
Cl.
Sop. Sax.
Bsn.
Perc.
A. Bass
Syn. Str.
Syn. Str.
Pad 1
Pad 5

42

Ob.
Sop. Sax.
Perc.
A. Bass
Syn. Str.
Pad 1
Pad 5

45

Ob.
Sop. Sax.
Perc.
A. Bass
Syn. Str.
Pad 1
Pad 5

48

Ob.
Sop. Sax.
Perc.
A. Bass
Syn. Str.
Pad 1
Pad 5

51

Ob.
Sop. Sax.
Perc.
A. Bass
Syn. Str.
Pad 1
Pad 5

54

Ob.
Sop. Sax.
Perc.
A. Bass
Syn. Str.
Pad 1
Pad 5

57

Ob.
Sop. Sax.
Perc.
A. Bass
Syn. Str.
Pad 1
Pad 5

60

Ob.
Sop. Sax.
Perc.
A. Bass
Syn. Str.
Pad 1
Pad 5

63

Ob.
Sop. Sax.
Perc.
A. Bass
Syn. Str.
Pad 1
Pad 5

66

Ob.

Sop. Sax.

Perc.

A. Bass

Syn. Str.

Pad 1

Pad 5

Detailed description of the musical score: The score is for measures 66, 67, and 68. The Ob. and Sop. Sax. parts feature a melodic line starting in measure 67 with a sixteenth-note run (marked with a '6' and a slur) and ending with a quarter note. The Perc. part has a steady beat with a snare drum and a cymbal. The A. Bass part has a simple line of notes. The Syn. Str. part has chords with a melodic line. The Pad 1 part has a melodic line with triplets (marked with a '3' and a slur). The Pad 5 part has chords with a melodic line.

69

Fl.

Ob.

Ob.

Cl.

Sop. Sax.

Bsn.

Perc.

A. Bass

Syn. Str.

Syn. Str.

Pad 1

Pad 5

73 13

Fl.

Ob.

Cl.

Bsn.

Perc.

A. Bass

Syn. Str.

Syn. Str.

Pad 5

77

Fl.
Ob.
Cl.
Bsn.
Perc.
A. Bass
Syn. Str.
Syn. Str.
Pad 5

81

Ob.
Bsn.
Syn. Str.
Syn. Str.
Pad 5

Each system includes a double bar line at the beginning and end of the system. The notation for the strings and pads uses vertical lines to represent sustained notes.

- Syn. Str. (Synthesizer Strings):** Provides harmonic support with sustained chords and moving lines.
- Pad 1 & Pad 5:** These pads play sustained chords and melodic fragments that complement the string and bass parts.

A double bar line is present at the beginning of measure 93, indicating a section change.

96

Ob.
Sop. Sax.
Perc.
A. Bass
Syn. Str.
Pad 1
Pad 5

99

Ob.
Sop. Sax.
Perc.
A. Bass
Syn. Str.
Pad 1
Pad 5

102

Ob.
Sop. Sax.
Perc.
A. Bass
Syn. Str.
Pad 1
Pad 5

105

Ob.
Sop. Sax.
Perc.
A. Bass
Syn. Str.
Pad 1
Pad 5

107

Ob.
Sop. Sax.
Perc.
A. Bass
Syn. Str.
Pad 1
Pad 5

110

Ob.
Sop. Sax.
Perc.
A. Bass
Syn. Str.
Pad 1
Pad 5

113

Ob.
Sop. Sax.
Perc.
A. Bass
Syn. Str.
Pad 1
Pad 5

115

Ob.
Sop. Sax.
Perc.
A. Bass
Syn. Str.
Pad 1
Pad 5

118

Ob.
Sop. Sax.
Perc.
A. Bass
Syn. Str.
Pad 1
Pad 5

121

Fl.
Cl.
Perc.
A. Bass
Syn. Str.
Pad 1
Pad 5

123

Fl.

Cl.

A. Bass

Syn. Str.

Pad 5

Flute

♩ = 120,000000 23,999992

32

36

40

30

72

76

80

42

4

Oboe

♩ = 120,000000 23,999992

32

36

40

30

72

76

80

85

89

36

Oboe

♩ = 120,000000 ♩ = 123,999992

20

24

30

35

41

45

51

56

61

67

71

96

101

105

108

113

117

119

Soprano Saxophone

♩ = 120,000000 ♩ = 123,999992

20

24

30

35

41

45

51

56

61

67

67

71

21

71

96

96

101

101

105

105

108

108

113

113

117

117

119

119

8

Bassoon

♩ = 120,000000123,999992

32

36

40

72

76

80

86

30

39

Timpani

♩ = 120,000003,999992

86

89

90

91

92

35

Percussion

♩ = 120,000000 ♩ = 123,999992

7

13

19

25

31

37

43

49

55

V.S.

61

67

73

79

96

102

108

114

119

Acoustic Bass

♩ = 120,000000 ♩ = 123,999992

V.S.

2

Acoustic Bass

72

79

96

103

110

117

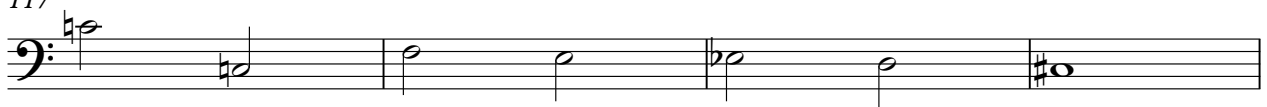

121

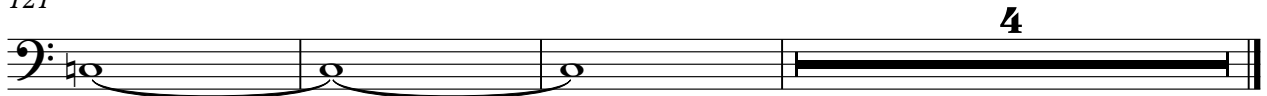

Synth Strings

$\text{♩} = 120,000000$ $\text{♩} = 123,999992$

32

39

44

48

52

56

60

64

68

75

V.S.

Synth Strings

Synth Strings

♩ = 120,000000123,999992

32

36

41

30

74

79

84

40

Pad 1 (New Age)

♩ = 120,000000 ♩ = 123,999992

7

12

17

21

25

30

33

5

2

Pad 1 (New Age)

41

46

50

54

58

63

67

71

18

93

97

101

106

110

114

118

121

Pad 5 (Bowed)

♩ = 120,000000 ♩ = 123,999992

32

39

44

48

52

56

60

64

68

75

V.S.
