

♩ = 120,000000 ♩ = 104,999924

Cor Anglais

Soprano Saxophone

Percussion

7-string Electric Guitar

Banjo

Electric Bass

Electric Bass

Fretless Electric Bass

Percussive Organ

Celesta

Pad 5 (Bowed)

FX 5 (Brightness)

♩ = 120,000000 ♩ = 104,999924

6

Perc.

E. Gtr.

E. Bass

Cel.

Pad 5

FX 5

10

Perc.

E. Gtr.

E. Bass

E. Bass

Cel.

Pad 5

FX 5

13 3

Perc.

E. Gtr.

E. Bass

E. Bass

Cel.

Pad 5

3

16

Perc.

E. Bass

E. Bass

Cel.

Pad 5

19

Perc.

E. Gtr.

E. Bass

E. Bass

Cel.

Pad 5

22

Perc.

E. Gtr.

E. Bass

E. Bass

Cel.

Pad 5

25

Perc.

E. Gtr.

E. Bass

E. Bass

Cel.

Pad 5

28

Perc.

E. Gtr.

E. Bass

Perc. Organ

Cel.

Pad 5

31

Perc.

E. Gtr.

E. Bass

E. Bass

E. Bass

Perc. Organ

Cel.

Pad 5

34

Perc.

E. Gtr.

E. Bass

E. Bass

E. Bass

Perc. Organ

Cel.

Pad 5

37

Perc.

E. Gtr.

E. Bass

E. Bass

E. Bass

Perc. Organ

Cel.

Pad 5

40

Perc.

E. Gtr.

E. Bass

E. Bass

E. Bass

Perc. Organ

Cel.

Pad 5

FX 5

43

Perc.

E. Gtr.

E. Bass

E. Bass

E. Bass

Perc. Organ

Pad 5

FX 5

45

Perc.

E. Gtr.

E. Bass

E. Bass

E. Bass

Perc. Organ

Pad 5

FX 5

48

Perc.

E. Gtr.

E. Bass

E. Bass

Perc. Organ

Cel.

Pad 5

FX 5

51

Perc.

E. Gtr.

E. Bass

E. Bass

Perc. Organ

Cel.

Pad 5

FX 5

53

Perc.

E. Gtr.

E. Bass

E. Bass

Perc. Organ

Cel.

Pad 5

FX 5

55

C. A.

Sop. Sax.

Perc.

E. Gtr.

Ban.

E. Bass

E. Bass

Perc. Organ

Cel.

Pad 5

FX 5

57

C. A.

Sop. Sax.

Perc.

E. Gtr.

Ban.

E. Bass

Cel.

Pad 5

59

C. A.

Sop. Sax.

Perc.

E. Gtr.

Ban.

E. Bass

Cel.

Pad 5

61

C. A.

Sop. Sax.

Perc.

E. Gtr.

Ban.

E. Bass

Cel.

Pad 5

63

C. A.
Sop. Sax.
Perc.
E. Gtr.
Ban.
E. Bass
E. Bass
Perc. Organ
Cel.
Pad 5

65

Perc.
E. Gtr.
E. Bass
E. Bass
Perc. Organ
Cel.
Pad 5

68

Perc.

E. Gtr.
T
A
B

E. Bass

E. Bass

Perc. Organ

Cel.

Pad 5

70

Perc.

E. Gtr.
T
A
B

E. Bass

E. Bass

Perc. Organ

Cel.

Pad 5

72

Perc.

E. Gtr.

E. Bass

E. Bass

E. Bass

Perc. Organ

Cel.

Pad 5

74

Perc.

E. Gtr.

E. Bass

E. Bass

E. Bass

Perc. Organ

Cel.

Pad 5

76

Perc.

E. Gtr.
T
A
B

E. Bass

E. Bass

E. Bass

Perc. Organ

Cel.

Pad 5

78

Perc.

E. Gtr.
T
A
B

E. Bass

E. Bass

E. Bass

Perc. Organ

Cel.

Pad 5

80

Perc.

E. Gtr.

E. Bass

E. Bass

E. Bass

Perc. Organ

Cel.

Pad 5

FX 5

82

The musical score consists of the following parts:

- Perc.**: Percussion part with a rhythmic pattern of eighth notes and rests, indicated by 'x' marks above the staff.
- E. Gtr.**: Electric guitar part with a tab showing fret numbers: 2, 1, 1, 2, 0, 2, 1, 1, 3, 0.
- E. Bass**: Two electric bass staves. The upper staff features a melodic line with eighth notes and slurs. The lower staff features a rhythmic pattern of eighth notes with slurs.
- Perc. Organ**: Percussion organ part with a sustained chord in the right hand and a bass line in the left hand.
- Cel.**: Cello part with a melodic line consisting of eighth and sixteenth notes.
- Pad 5**: Pad 5 part with a sustained chord in the right hand and a bass line in the left hand.
- FX 5**: FX 5 part with a melodic line consisting of eighth notes.

84

86

Perc. 

E. Gtr. 

E. Bass 

E. Bass 

E. Bass 

Perc. Organ 

Cel. 

Pad 5 

FX 5 

89

92

Perc.

E. Gtr.

E. Bass

E. Bass

Perc. Organ

Cel.

Pad 5

FX 5

- Perc.**: A complex rhythmic pattern with multiple layers of eighth and sixteenth notes, some marked with 'x' for accents.
- E. Gtr.**: A guitar tab with fret numbers (0, 2, 0, 2, 2, 0, 0, 0, 0) and string indicators (A, B).
- E. Bass** (top): A bass line with eighth and sixteenth notes.
- E. Bass** (bottom): A bass line with eighth notes and some slurs.
- Perc. Organ**: A multi-stemmed organ part with various rhythmic patterns and slurs.
- Cel.**: A cello part with eighth and sixteenth notes.
- Pad 5**: A sustained pad with a long note and a final chord.
- FX 5**: A special effects part with a few notes and slurs.

94

Perc.

E. Gtr.

E. Bass

E. Bass

Perc. Organ

Cel.

Pad 5

FX 5

97

Perc.

E. Gtr.

E. Bass

E. Bass

Perc. Organ

Cel.

Pad 5

FX 5

100

Perc.

E. Gtr.

E. Bass

E. Bass

Cel.

Pad 5

102

Perc.

E. Gtr.

E. Bass

E. Bass

Perc. Organ

Cel.

Pad 5

FX 5

105

108

Perc.

E. Gtr.

E. Bass

E. Bass

Perc. Organ

Cel.

Pad 5

FX 5

110

Perc.

E. Gtr.

E. Bass

E. Bass

Perc. Organ

Cel.

Pad 5

FX 5

112

Perc.

E. Gtr.

E. Bass

E. Bass

Perc. Organ

Cel.

Pad 5

FX 5

114

Perc.

E. Gtr.

E. Bass

E. Bass

Perc. Organ

Cel.

Pad 5

FX 5

116

Perc.

E. Bass

E. Bass

E. Bass

Perc. Organ

Cel.

Pad 5

118

Perc.

E. Bass

E. Bass

E. Bass

Cel.

Pad 5

120

Perc.

E. Bass

E. Bass

E. Bass

Cel.

Pad 5

122

Perc.

E. Bass

E. Bass

E. Bass

Cel.

Pad 5

124 31

Perc.

E. Bass

E. Bass

E. Bass

Cel.

Pad 5

126

Perc.

E. Bass

E. Bass

E. Bass

Cel.

Pad 5

128

Perc.

E. Bass

E. Bass

E. Bass

Cel.

Pad 5

131

C. A.

Sop. Sax.

Perc.

E. Bass

E. Bass

Perc. Organ

Cel.

Pad 5

133

C. A.

Sop. Sax.

Perc.

E. Bass

E. Bass

Perc. Organ

Cel.

Pad 5

135

C. A.

Sop. Sax.

Perc.

E. Gtr.

E. Bass

E. Bass

Perc. Organ

Cel.

Pad 5

FX 5

Measure	String	Fret
135	T	
	A	
	B	
136	T	
	A	4
	B	2
137	T	
	A	4
	B	4
138	T	
	A	2
	B	0
139	T	
	A	2
	B	0
140	T	
	A	2
	B	0
141	T	
	A	2
	B	0
142	T	
	A	2
	B	0

138

Perc.

E. Gtr.
T A B
2 4 2 4 2

E. Bass

Perc. Organ

Cel.

Pad 5

FX 5

140

Perc.

E. Gtr.
T A B
4 2 4 4 2 2 2 2

E. Bass

Perc. Organ

Cel.

Pad 5

FX 5

142

Perc.

E. Gtr.

E. Bass

Perc. Organ

Cel.

Pad 5

FX 5

144

Perc.

E. Gtr.

E. Bass

Perc. Organ

Cel.

Pad 5

FX 5

147

Perc.

E. Gtr.

E. Bass

Perc. Organ

Cel.

Pad 5

FX 5

149

Perc.

E. Gtr.

E. Bass

E. Bass

E. Bass

Perc. Organ

Cel.

Pad 5

FX 5

151

155

Perc.

E. Gtr.

E. Bass

E. Bass

E. Bass

Perc. Organ

Cel.

Pad 5

FX 5

157

Cel.

FX 5

Cor Anglais

♩ = 120,0000004,999924

54

60

66

131

27

Soprano Saxophone

♩ = 120, 0000004,999924

54

60

66

131

27

Percussion

$\text{♩} = 120,000000$ $\text{♩} = 104,999924$

6

10

14

18

22

26

30

34

38

V.S.

Percussion

42

46

49

51

53

55

57

61

65

69

73

77

81

85

88

90

92

94

97

101

V.S.

Percussion

V.S.

6

Percussion

148

150

152

154

156

T	1	1	1	3	2	3	3	0	0	1	2	1	3	0	2
A				3					0	0	2				
B											2				2

67

T	2	1	3	0	2	2	2	1	3	0	2	3	3	3	2	2	2
A		2	4										3	3	3	3	
B													2				2

73

T	2	3	2	0	2	2	1	3	0	2	2	1	3	0	2	3	0	3	0	2	2
A		1	3													3	3	3	3	3	3
B																					

80

T	2	1	0	2	1	1	3	0	2	1	1	2	0	2	1	1	3	0	0	1	1	0	0	2	0	2
A		2		2						2	2	2	2	2						0	0	0	2	0	2	
B																										

85

T	1	1	3	0	0	1	1	1	1	3	1	3	3	2	2	2	1	0	2	2	1	1	1	0	0	0
A	0	0			0	0	0	2	2								2	2	2	2		0	0	0	0	
B																	0	2	2	2	2	3	3	3		

90

T	0	1	0	2	2	1	1	1	0	0	1	1	1	0	0	1	1	1	0	0	1	0	2	2	2	2
A		2		2	2																2	2				
B						3	3	3								3	3	3								

95

T	1	1	1	0	0	1	0	2	2	1	1	1	0	0	1	0	1	1	1	0	0	1	0	2	2	2
A	0	0	0			2	2	2	2						2	2	2	2	2		0	0	0	3	3	3
B	3	3	3							3	3	3									3	3	3	0	0	0

100

T	1	0	2	0	2	2	1	1	1	0	0	0	0	0	0	1	3	3	3	2	0	1	0	1	1	2	2
A																											
B																	3	3	3	3	1						

105

T	1	0	0	0	0	0	0	1	0	1	1	1	0	0	0	3	3	0	3	3	3	3	3	1	1	1	1
A																											
B	3	3	3					2	2	2	2	3	3	3		2	2	2	2	2	2	2	2	2	2	2	2

109

T	3	3	3	0	0	1	1	1	1	1	1	1	1	1	1	3	3	0	3	3	3	3	3	1	1	1	1
A	1	1	1			2	2	2	2	2	2	2	2	2	2	2	2	2	2	2	2	2	2	2	2	2	2
B																											

	3 3 3 0 0	3 3 0 3 3 3	3 3 3 0 0	
T	1 1 1 2 0 1	1 1 1 2 1 1 1	1 1 1 2 3 0 1	
A		2 2 2 2 2 2		
B		0 0 0 0 0 0		

136

			0 0 0	
T			0 0 0	
A	2 2	2 2 2 2	2 2	4 2
B	4 2	0 0 0 2	2 4 2	4 2

141

		0 0 0		
T	2 2 2	2 2	4 2	
A	2 2 2 2	2 2	4 2	
B	0 0 0	4 4		4 4 4

146

		0 0 0		
T		0 0	4 2	
A	2 2	0 0	4 2	
B	4 2		4 4	0 0 0 2

151

	0 0			0 0
T	0 0	4 2		0 0
A		4 2	2 2 2 2	2 2
B		4 4	0 0 0 2	4 2

155

	0 0			
T	0 0	4 2		
A		4 2	4 4	
B		4 4		

Electric Bass

♩ = 120,000000 ♩ = 104,999924

V.S.

35

38

41

45

49

53

56

58

60

62

64

66

68

70

72

74

76

78

80

82

V.S.

113

117

121

125

129

133

137

141

145

149

V.S.

6

Electric Bass

153

155

Electric Bass

$\text{♩} = 120,000000$ $\text{♩} = 104,999924$
30

34

37

40

43

45

47

24

2

Electric Bass

72

75

78

81

84

87

28

117

119

121

123

125

Electric Bass

3

128

130

132

134

136

14

153

7

Fretless Electric Bass

♩ = 120,000000 ♩ = 104,999924

9

14

3

18

22

26

4

34

3

37

Fretless Electric Bass

40

44

48

53

65

69

73

77

81

85

Fretless Electric Bass

3

89

94

98

102

106

111

116

120

124

129

21

7

Percussive Organ

♩ = 120,000000 ♩ = 104,999924

26

30

39

45

51

54

2

Percussive Organ

64

72

81

89

93

104

109

132

138

142

145

148

151

153

Percussive Organ

155

6

6

Celesta

♩ = 120,000000 ♩ = 104,999924

48

52

56

65

71

77

81

85

89

93

97

101

105

109

113

117

120

123

126

130

V.S.

133

136

140

143

147

151

155

Pad 5 (Bowed)

♩ = 120,000000 ♩ = 104,999924

85

93

101

109

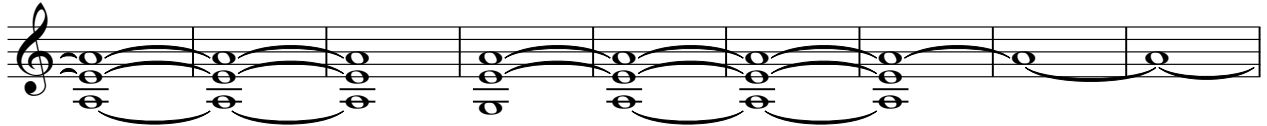

118

127

136

144

151

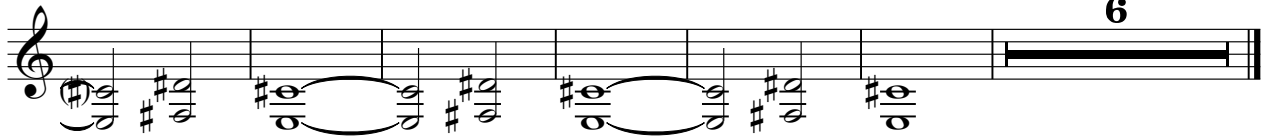

6

FX 5 (Brightness)

♩ = 120,000000 ♩ = 104,999924

2

7

12 28

42

45

50

54 24

147

151

155

158

2