

# Sam Cooke - Another Saturday Night

0.0"  
1.1.00  
MIDI of Sam Cooke

♩ = 126,000130

Baritone Saxophone

Baritone Saxophone

Trumpet in F

Percussion

Steel Drums

MCPI

Jazz Guitar

Upright Bass

Fretless Electric Bass

Rock Organ

Celesta

Orchestra Hit

♩ = 126,000130

5

Bari. Sax.

F Tpt.

Perc.

Steel D.

MCPI

U. Bass

E. Bass

Cel.

Orch. Hit

7

Bari. Sax.

F Tpt.

Perc.

Steel D.

MCPI

U. Bass

E. Bass

Cel.

Orch. Hit

9

Bari. Sax.

F Tpt.

Perc.

Steel D.

MCPI

U. Bass

E. Bass

Cel.

Orch. Hit

3

11

F Tpt.  
Perc.  
Steel D.  
MCPI  
U. Bass  
E. Bass  
Cel.

14

F Tpt.  
Perc.  
Steel D.  
MCPI  
U. Bass  
E. Bass  
Cel.

16

F Tpt.  
Perc.  
Steel D.  
MCPI  
U. Bass  
E. Bass  
Cel.

18

F Tpt.  
Perc.  
Steel D.  
MCPI  
U. Bass  
E. Bass  
Cel.

20

F Tpt.  
Perc.  
MCPI  
J. Gtr.  
U. Bass  
E. Bass

22

F Tpt.  
Perc.  
MCPI  
J. Gtr.  
U. Bass  
E. Bass

24

F Tpt.  
Perc.  
MCPI  
J. Gtr.  
U. Bass  
E. Bass

26

F Tpt.  
Perc.  
MCPI  
J. Gtr.  
U. Bass  
E. Bass

28

Bari. Sax.

F Tpt.

Perc.

Steel D.

MCPi

U. Bass

E. Bass

Cel.

30

Bari. Sax.

F Tpt.

Perc.

Steel D.

MCPI

U. Bass

E. Bass

Cel.

Orch. Hit

32

F Tpt.  
Perc.  
Steel D.  
MCPI  
U. Bass  
E. Bass  
Cel.

34

F Tpt.  
Perc.  
Steel D.  
MCPI  
U. Bass  
E. Bass  
Cel.  
Orch. Hit

36

F Tpt.  
Perc.  
MCPI  
J. Gtr.  
U. Bass  
E. Bass  
Orch. Hit

38

F Tpt.  
Perc.  
MCPI  
J. Gtr.  
U. Bass  
E. Bass  
Orch. Hit

40

F Tpt.  
Perc.  
MCPI  
J. Gtr.  
U. Bass  
E. Bass  
Orch. Hit

42

F Tpt.  
Perc.  
MCPI  
J. Gtr.  
U. Bass  
E. Bass  
Orch. Hit

44

Bari. Sax.

F Tpt.

Perc.

Steel D.

MCPI

U. Bass

E. Bass

Cel.

46

Bari. Sax.

F Tpt.

Perc.

Steel D.

MCPI

U. Bass

E. Bass

Cel.

Orch. Hit

48

F Tpt.

Perc.

Steel D.

MCPI

U. Bass

E. Bass

Cel.

50

Bari. Sax.

Bari. Sax.

F Tpt.

Perc.

Steel D.

MCPI

U. Bass

E. Bass

Cel.

Orch. Hit

52

Bari. Sax.

Bari. Sax.

Perc.

MCPI

U. Bass

E. Bass

Organ

Detailed description of the musical score: The score is for page 18, starting at measure 52. It features six staves. The top two staves are for Bari. Sax. (Baritone Saxophone), both in treble clef. The third staff is Percussion (Perc.) in a standard clef, showing a complex rhythmic pattern with 'x' marks above notes. The fourth staff is MCPI (Musical Chordal Piano Instrument) in treble clef, showing chords with grace notes. The fifth staff is U. Bass (Upper Bass) in bass clef. The sixth staff is E. Bass (Lower Bass) in bass clef, featuring a triplet in the final measure. The seventh staff is Organ in treble clef, showing a few chords. The number '52' is written above the first staff. The number '3' is written above the triplet in the E. Bass staff.

54

Bari. Sax.

Bari. Sax.

F Tpt.

Perc.

MCPI

U. Bass

E. Bass

Organ

Orch. Hit

56

Bari. Sax.

Bari. Sax.

Perc.

MCPI

U. Bass

E. Bass

Organ

58

Bari. Sax.

Bari. Sax.

F Tpt.

Perc.

Steel D.

MCPI

U. Bass

E. Bass

Organ

Cel.

61

F Tpt.  
Perc.  
Steel D.  
MCPI  
U. Bass  
E. Bass  
Cel.

63

F Tpt.  
Perc.  
Steel D.  
MCPI  
U. Bass  
E. Bass  
Cel.  
Orch. Hit

65

F Tpt.  
Perc.  
Steel D.  
MCPI  
U. Bass  
E. Bass  
Cel.  
Orch. Hit

67

F Tpt.  
Perc.  
MCPI  
U. Bass  
E. Bass

70

F Tpt.  
Perc.  
MCPI  
E. Bass

73

F Tpt.  
Perc.  
MCPI  
U. Bass  
E. Bass

75

F Tpt.  
Perc.  
Steel D.  
MCPI  
U. Bass  
E. Bass  
Cel.

78

F Tpt.  
Perc.  
Steel D.  
MCPI  
U. Bass  
E. Bass  
Cel.  
Orch. Hit

80

F Tpt.  
Perc.  
Steel D.  
MCPI  
U. Bass  
E. Bass  
Cel.

82

F Tpt.  
Perc.  
Steel D.  
MCPI  
U. Bass  
E. Bass  
Cel.  
Orch. Hit

84

F Tpt.

Perc.

Steel D.

MCPI

U. Bass

E. Bass

Cel.

86

F Tpt.

Perc.

Steel D.

MCPI

U. Bass

E. Bass

Cel.

Orch. Hit

88

F Tpt.  
Perc.  
Steel D.  
MCPI  
U. Bass  
E. Bass  
Cel.

90

F Tpt.  
Perc.  
Steel D.  
MCPI  
U. Bass  
E. Bass  
Cel.  
Orch. Hit

92

F Tpt.

Perc.

Steel D.

MCPI

U. Bass

E. Bass

Cel.

Orch. Hit

94

Bari. Sax.

Bari. Sax.

F Tpt.

Perc.

Steel D.

MCPI

U. Bass

E. Bass

Cel.

Orch. Hit

96

F Tpt.

Perc.

Steel D.

MCPI

U. Bass

E. Bass

Cel.

Orch. Hit

98

Bari. Sax.

Bari. Sax.

F Tpt.

Perc.

Steel D.

MCPI

U. Bass

E. Bass

Cel.

Orch. Hit

103

MCPI

Baritone Saxophone

Sam Cooke - Another Saturday Night

♩ = 126,000130

4 2

11

17 3

31

12 3

46

3

53

3 3

58

34

95

2 12

Baritone Saxophone

Sam Cooke - Another Saturday Night

♩ = 126,000130

49

53

58

34

95

2

11

Sam Cooke - Another Saturday Night

Trumpet in F

♩ = 126,000130

2

8

13

16

19

22

25

28

31

33

36

38

41

44

47

50

59

63

66

70

73

76

79

82

85

88

92

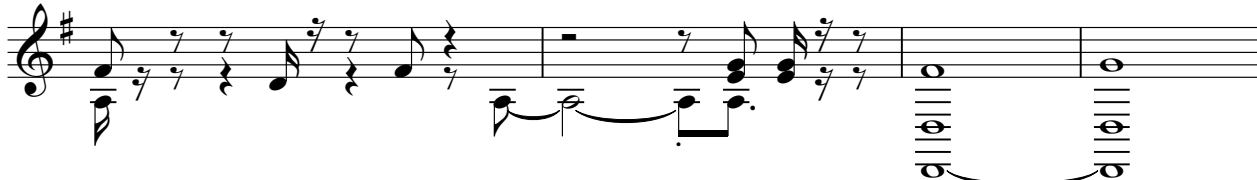

96

# Sam Cooke - Another Saturday Night

## Percussion

♩ = 126,000130

5

7

9

12

16

20

22

24

26

V.S.

29

32

36

38

40

42

45

48

51

53

55

57

59

62

65

68

71

74

77

80

V.S.

Percussion

83

86

89

92

94

96

98

Steel Drums

Sam Cooke - Another Saturday Night

♩ = 126,000130

2

6

8

10

13

15

17

9

28

30

32

34

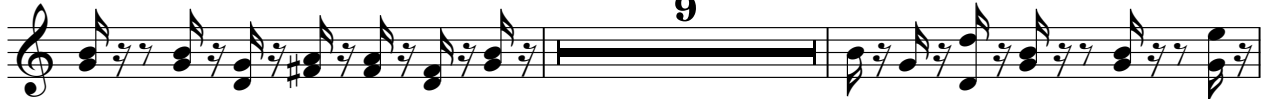

45

47

49

60

62

64

66 9

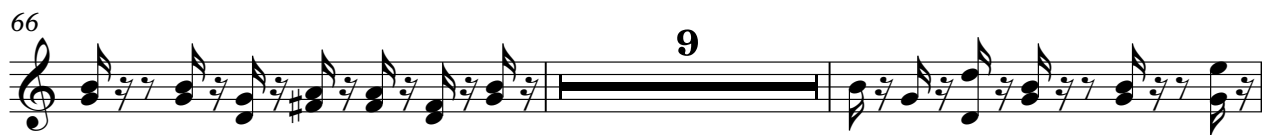

77

79

81

84

86

88

90

92

94

96

98

♩ = 126,000130

2

8

12

15

18

22

25

61

64

67

71

76

79

82

85

88

4

MCPI

92

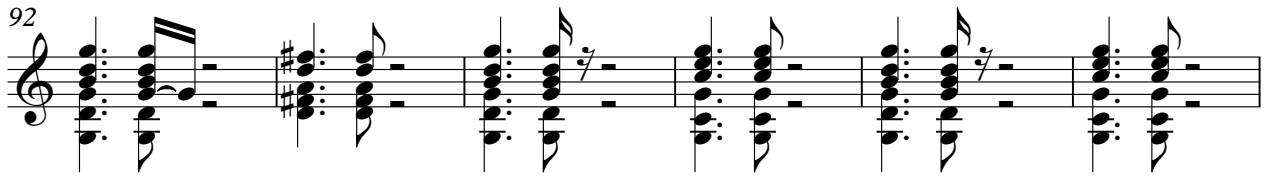

98

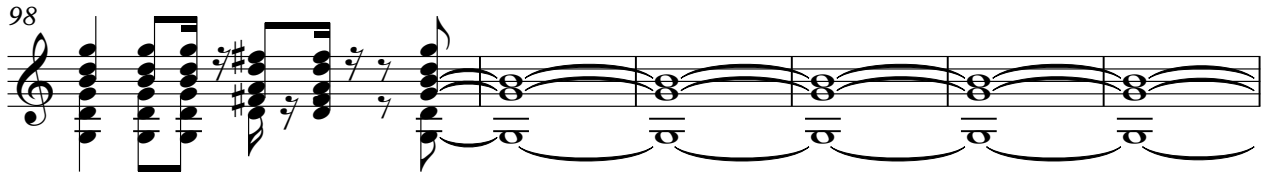

104

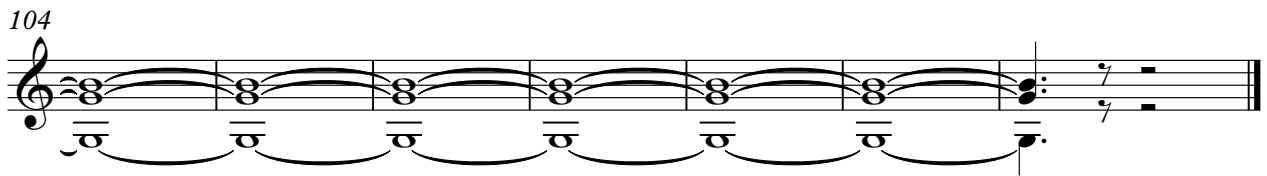

♩ = 126,000130

18

22

25

9

37

40

42

68

Upright Bass

Sam Cooke - Another Saturday Night

♩ = 126,000130

2

8

13

17

22

27

31

35

39

44

48

52

56

60

64

68

77

81

85

89

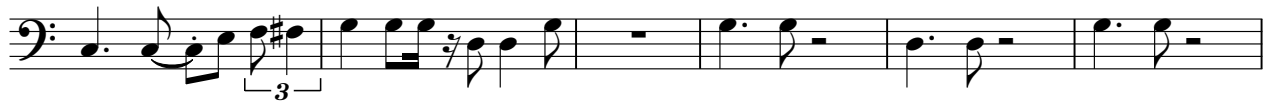

95

98

♩ = 126,000130

2

8

13

17

22

27

31

35

39

44

49

53

57

61

65

70

76

81

85

89

95

98

Rock Organ

Sam Cooke - Another Saturday Night

♩ = 126,000130

50

C F C

55

51

C F C F C

# Sam Cooke - Another Saturday Night

Celesta

♩ = 126,000130

2

6

8

10

13

15

17

9

28

30

32

34

45

47

49

60

62

64

66

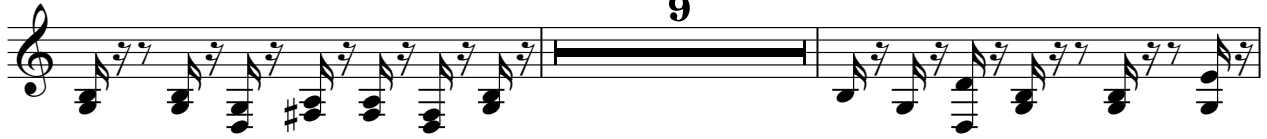

77

79

81

84

86

88

90

93

95

97

98

12

Sam Cooke - Another Saturday Night

Orchestra Hit

♩ = 126,000130

2

8

20

32

38

42

51

66

82

91

96

12