

Sam Cooke - Cupid

♩ = 120,000000

Horn in F

Drum groove

Percussion

Anvil

Jazz Guitar

Jazz Guitar

Kora

Bass

Synth Strings

FX 5 (Brightness)

Solo

5

Leads

Hn.

Drum groove

Perc.

Anv.

J. Gtr.

Kora

Bass

Solo

Copyright © 1997 by John R Hawksley

8

11

14

Hn.

Drum groove

Anv.

J. Gtr.

J. Gtr.

Kora

Bass

Solo

17

Hn.

Drum groove

Anv.

J. Gtr.

J. Gtr.

Kora

Bass

Solo

20

Leads
Hn.
Drum groove
Perc.
Anv.
J. Gtr.
J. Gtr.
Kora
Bass
Syn. Str.
Solo

23

Leads
Drum groove
Perc.
Anv.
J. Gtr.
Kora
Bass
Syn. Str.
Solo

26

Leads

Drum groove

Perc.

Anv.

J. Gtr.

Kora

Bass

Syn. Str.

FX 5

Solo

29

Leads

Drum groove

Perc.

Anv.

J. Gtr.

Kora

Bass

Syn. Str.

FX 5

Solo

Solo

32

Leads

Drum groove

Perc.

Anv.

J. Gtr.

Kora

Bass

Syn. Str.

FX 5

Solo

Solo

35

Leads
Drum groove
Perc.
Anv.
J. Gtr.
J. Gtr.
Kora
Bass
Syn. Str.
FX 5
Solo
Solo

38

Hn.
Drum groove
Anv.
J. Gtr.
J. Gtr.
Kora
Bass
Solo

41

Hn.
Drum groove
Anv.
J. Gtr.
J. Gtr.
Kora
Bass
Syn. Str.
Solo

44

Leads
Hn.
Drum groove
Perc.
Anv.
J. Gtr.
J. Gtr.
Kora
Bass
Syn. Str.
Solo

47

Leads

Drum groove

Perc.

Anv.

J. Gtr.

Kora

Bass

Syn. Str.

Solo

50

Leads

Drum groove

Perc.

Anv.

J. Gtr.

J. Gtr.

Kora

Bass

Syn. Str.

FX 5

Solo

53

Leads

Drum groove

Perc.

Anv.

J. Gtr.

J. Gtr.

Kora

Bass

Syn. Str.

FX 5

Solo

56

Leads

Drum groove

Perc.

Anv.

J. Gtr.

J. Gtr.

Kora

Bass

Syn. Str.

FX 5

Solo

59

Leads

Drum groove

Perc.

Anv.

J. Gtr.

J. Gtr.

Kora

Bass

Syn. Str.

FX 5

Solo

62

Hn.

Drum groove

Perc.

Anv.

J. Gtr.

Kora

Bass

Syn. Str.

Solo

65

Hn.

Drum groove

Perc.

Anv.

J. Gtr.

Kora

Bass

Syn. Str.

Solo

68

Hn.

Drum groove

Perc.

Anv.

J. Gtr.

Kora

Bass

Syn. Str.

Solo

Leads

Sam Cooke - Cupid

♩ = 120,000000

5

10

8

22

27

32

37

8

49

54

59

9

Copyright © 1997 by John R Hawksley

Horn in F

Sam Cooke - Cupid

♩ = 120,000000

8

14

21

16

43

16

64

68

Copyright © 1997 by John R Hawksley

Drum groove

Sam Cooke - Cupid

♩ = 120,000000

5

9

13

17

21

25

29

33

37

Copyright © 1997 by John R Hawksley

V.S.

Drum groove

41

45

49

53

57

61

65

68

Percussion

Sam Cooke - Cupid

♩ = 120,000000

3 15

23

27

31

35 8

46

50

54

58

62

2

Percussion

66

68

Anvil

Sam Cooke - Cupid

♩ = 120,000000

5

8

11

14

17

20

23

26

29

Anvil

32

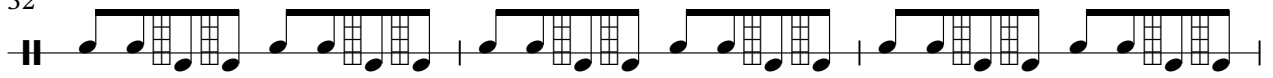

35

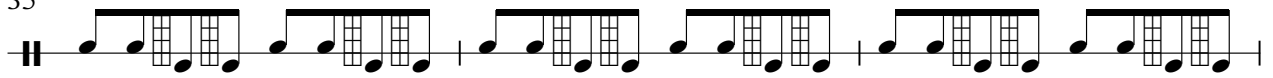

38

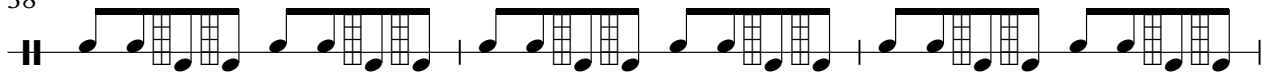

41

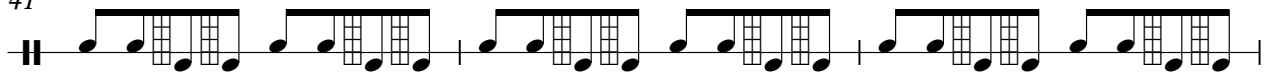

44

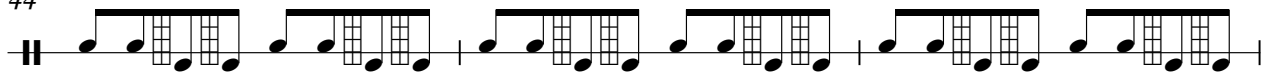

47

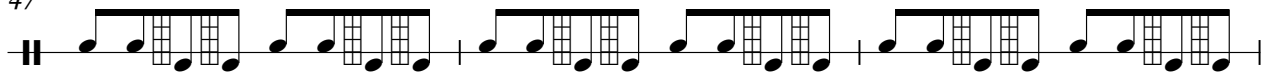

50

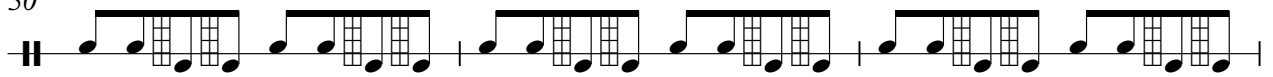

53

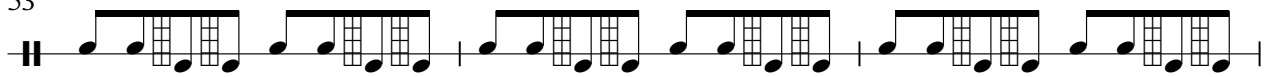

56

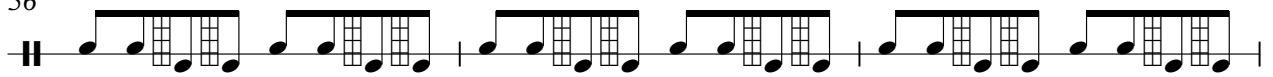

59

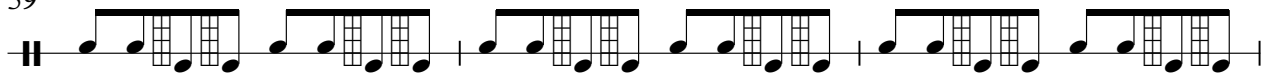

Anvil

62

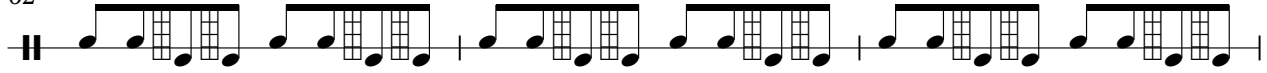

65

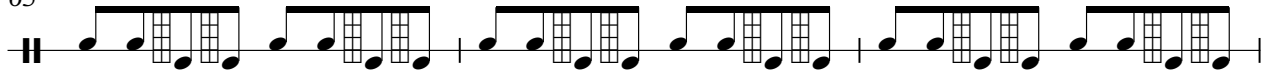

68

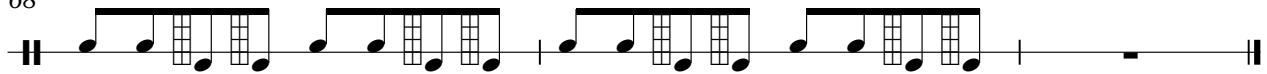

♩ = 120,000000

5

8

11

14

17

20

23

26

29

Jazz Guitar

32

35

38

41

44

47

50

53

56

59

62

65

68

♩ = 120,000000

12

16

20

15

38

42

46

4

54

3

60

9

♩ = 120,000000

10

19

28

37

46

55

63

Bass

Sam Cooke - Cupid

♩ = 120,000000

7

12

17

22

27

32

37

42

47

2

Bass

52

57

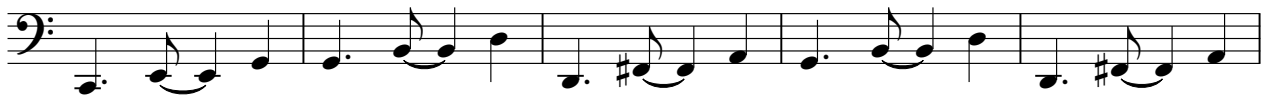

62

66

Synth Strings

Sam Cooke - Cupid

♩ = 120,000000

21

28

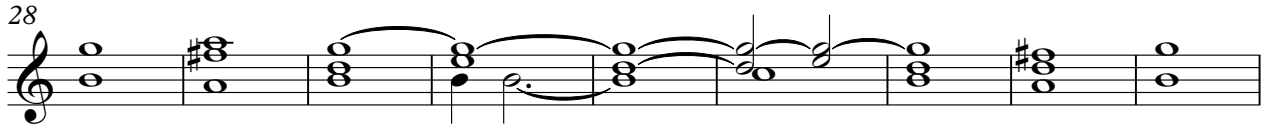

37

4

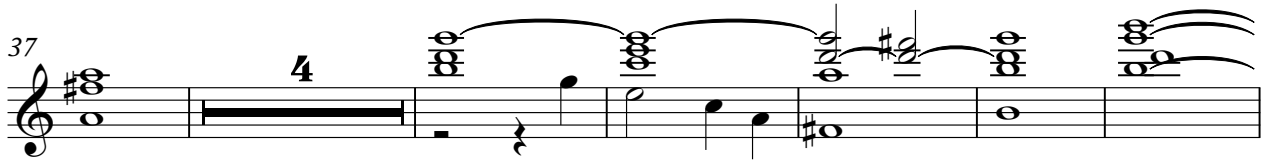

47

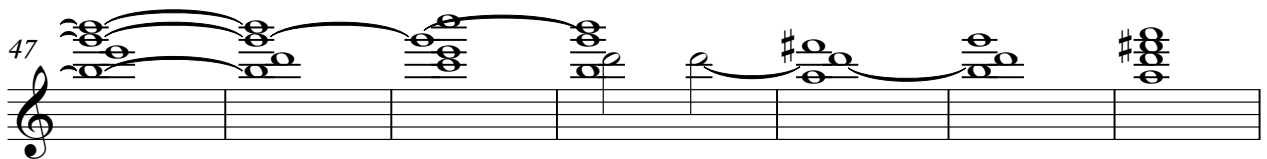

54

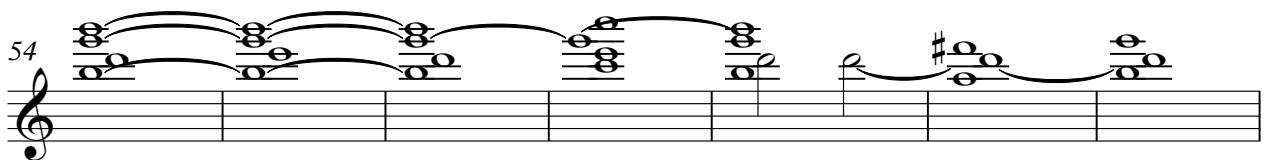

61

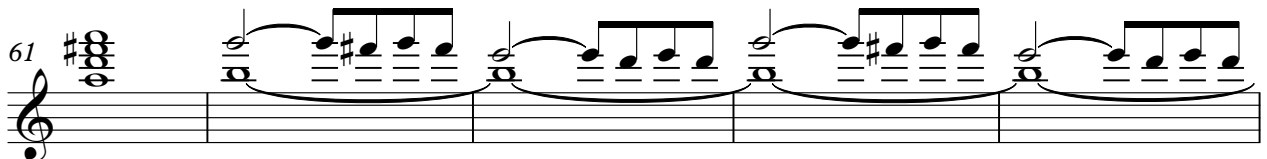

66

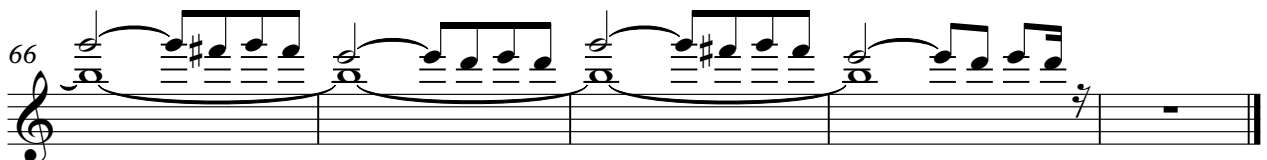

FX 5 (Brightness)

Sam Cooke - Cupid

♩ = 120,000000

25 4

35

12

53

4 9

Copyright © 1997 by John R Hawksley

Solo

Sam Cooke - Cupid

♩ = 120,000000

4

6

9

12

14

16

19

22

25

Copyright © 1997 by John R Hawksley

V.S.

Solo

Sam Cooke - Cupid

♩ = 120,000000

29

29 30 31 32 33 34

34

34 35 36 37 38 39

33

Copyright © 1997 by John R Hawksley