

Sam the Sham - Woolly Bully

0.7"
1.2,64
XGedit End

8.8"
6.1,00
Start

♩ = 135,000137

Musical score for the first system of 'Woolly Bully'. The score is in 4/4 time and consists of the following parts:

- P4-Alto Sax: Rests throughout the system.
- P8-Baritone Sax: Rests throughout the system.
- P10-Standard Kit 2: Drum notation showing a pattern of snare and bass drum hits.
- P3-Finger Bass: Bass line with a steady eighth-note rhythm.
- P2-Drawbar Organ #: Organ accompaniment with chords and a melodic line.
- P5-Sforzando Brass: Rests throughout the system.
- P6-Sforzando Brass: Rests throughout the system.
- P7-Brass Section: Rests throughout the system.
- P1-Grand Piano: Piano accompaniment with chords and a melodic line.

The tempo is marked as ♩ = 135,000137. The system ends with a double bar line.

- P10-Standard Kit 2: Drum notation showing a pattern of snare and bass drum hits.
- P3-Finger Bass: Bass line with a steady eighth-note rhythm.
- P2-Drawbar Organ #: Organ accompaniment with chords and a melodic line.
- P1-Grand Piano: Piano accompaniment with chords and a melodic line.

The tempo is marked as ♩ = 135,000137. The system ends with a double bar line.

Copyright © 1997 by Dale Aston

18

P10-Standard Kit 2

P3-Finger Bass

P2-Drawbar Organ #

P1-Grand Piano

20

P10-Standard Kit 2

P3-Finger Bass

P2-Drawbar Organ #

P5-Sforzando Brass

P6-Sforzando Brass

P1-Grand Piano

22

P10-Standard Kit 2

P3-Finger Bass

P2-Drawbar Organ #

P5-Sforzando Brass

P6-Sforzando Brass

P1-Grand Piano

36.5"
27.1.00
V1

24

P10-Standard Kit 2

P3-Finger Bass

P2-Drawbar Organ #

P5-Sforzando Brass

P6-Sforzando Brass

P1-Grand Piano

26

P10-Standard Kit 2

P3-Finger Bass

P2-Drawbar Organ #

P5-Sforzando Brass

P6-Sforzando Brass

P1-Grand Piano

28

P10-Standard Kit 2

P3-Finger Bass

P2-Drawbar Organ #

P5-Sforzando Brass

P6-Sforzando Brass

P1-Grand Piano

30

P10-Standard Kit 2

P3-Finger Bass

P2-Drawbar Organ #

P5-Sforzando Brass

P6-Sforzando Brass

P1-Grand Piano

32

P10-Standard Kit 2

P3-Finger Bass

P2-Drawbar Organ #

P5-Sforzando Brass

P6-Sforzando Brass

P1-Grand Piano

34

P10-Standard Kit 2

P3-Finger Bass

P2-Drawbar Organ #

P5-Sforzando Brass

P6-Sforzando Brass

P1-Grand Piano

36

P8-Baritone Sax

P10-Standard Kit 2

P3-Finger Bass

P2-Drawbar Organ #

P5-Sforzando Brass

P6-Sforzando Brass

P7-Brass Section

P1-Grand Piano

38

P8-Baritone Sax

P10-Standard Kit 2

P3-Finger Bass

P2-Drawbar Organ #

P5-Sforzando Brass

P6-Sforzando Brass

P7-Brass Section

P1-Grand Piano

40

P8-Baritone Sax

P10-Standard Kit 2

P3-Finger Bass

P2-Drawbar Organ #

P5-Sforzando Brass

P6-Sforzando Brass

P7-Brass Section

P1-Grand Piano

42

P8-Baritone Sax

P10-Standard Kit 2

P3-Finger Bass

P2-Drawbar Organ #

P5-Sforzando Brass

P6-Sforzando Brass

P7-Brass Section

P1-Grand Piano

44

P8-Baritone Sax

P10-Standard Kit 2

P3-Finger Bass

P2-Drawbar Organ #

P5-Sforzando Brass

P6-Sforzando Brass

P7-Brass Section

P1-Grand Piano

46

P8-Baritone Sax

P10-Standard Kit 2

P3-Finger Bass

P2-Drawbar Organ #

P5-Sforzando Brass

P6-Sforzando Brass

P7-Brass Section

P1-Grand Piano

48

P8-Baritone Sax

P10-Standard Kit 2

P3-Finger Bass

P2-Drawbar Organ #

P5-Sforzando Brass

P6-Sforzando Brass

P7-Brass Section

P1-Grand Piano

1'28.8"
51.1,00
Lead

50

P8-Baritone Sax

P10-Standard Kit 2

P3-Finger Bass

P2-Drawbar Organ #

P7-Brass Section

P1-Grand Piano

53

P4-Alto Sax

P8-Baritone Sax

P10-Standard Kit 2

P3-Finger Bass

P2-Drawbar Organ #

P7-Brass Section

P1-Grand Piano

55

P4-Alto Sax

P8-Baritone Sax

P10-Standard Kit 2

P3-Finger Bass

P2-Drawbar Organ #

P7-Brass Section

P1-Grand Piano

57

P4-Alto Sax

P8-Baritone Sax

P10-Standard Kit 2

P3-Finger Bass

P2-Drawbar Organ #

P7-Brass Section

P1-Grand Piano

59

P4-Alto Sax

P8-Baritone Sax

P10-Standard Kit 2

P3-Finger Bass

P2-Drawbar Organ #

P7-Brass Section

P1-Grand Piano

61

P4-Alto Sax

P8-Baritone Sax

P10-Standard Kit 2

P3-Finger Bass

P2-Drawbar Organ #

P7-Brass Section

P1-Grand Piano

63

P4-Alto Sax

P8-Baritone Sax

P10-Standard Kit 2

P3-Finger Bass

P2-Drawbar Organ #

P7-Brass Section

P1-Grand Piano

65

P4-Alto Sax

P8-Baritone Sax

P10-Standard Kit 2

P3-Finger Bass

P2-Drawbar Organ #

P5-Sforzando Brass

P6-Sforzando Brass

P7-Brass Section

P1-Grand Piano

67

P10-Standard Kit 2

P3-Finger Bass

P2-Drawbar Organ #

P5-Sforzando Brass

P6-Sforzando Brass

P1-Grand Piano

69

P10-Standard Kit 2

P3-Finger Bass

P2-Drawbar Organ #

P5-Sforzando Brass

P6-Sforzando Brass

P1-Grand Piano

71

P10-Standard Kit 2

P3-Finger Bass

P2-Drawbar Organ #

P5-Sforzando Brass

P6-Sforzando Brass

P1-Grand Piano

73

P10-Standard Kit 2

P3-Finger Bass

P2-Drawbar Organ #

P5-Sforzando Brass

P6-Sforzando Brass

P1-Grand Piano

75

P10-Standard Kit 2

P3-Finger Bass

P2-Drawbar Organ #

P5-Sforzando Brass

P6-Sforzando Brass

P1-Grand Piano

77

P10-Standard Kit 2

P3-Finger Bass

P2-Drawbar Organ #

P5-Sforzando Brass

P6-Sforzando Brass

P1-Grand Piano

79

P10-Standard Kit 2

P3-Finger Bass

P2-Drawbar Organ #

P5-Sforzando Brass

P6-Sforzando Brass

P1-Grand Piano

2²² 2nd
01.1.00
Ending

81

P10-Standard Kit 2

P3-Finger Bass

P2-Drawbar Organ #

P1-Grand Piano

P4-Alto Sax

Sam the Sham - Woolly Bully

♩ = 135,000137

4 49 3

55

3

58

3

61

3 3

64

3 19

Copyright © 1997 by Dale Aston

♩ = 135,000137

36

41

45

50

3

58

63

19

♩ = 135,000137

3

9

13

17

21

25

29

33

37

41

45

49

54

58

62

66

70

74

78

81

P2-Drawbar Organ #

Sam the Sham - Wooly Bully

♩ = 135,000137

4

9

12

15

17

19

21

24

27

29

Copyright © 1997 by Dale Aston

V.S.

31

33

35

37

40

43

45

47

49

52

56

59

61

63

65

67

70

73

75

V.S.

77

79

81

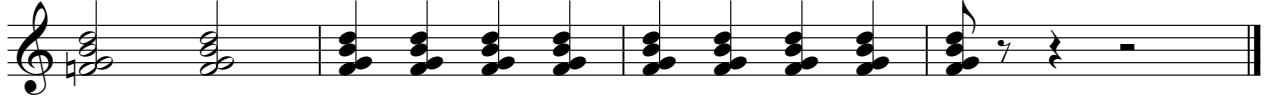

P5-Sforzando Brass

Sam the Sham - Wooly Bully

♩ = 135,000137

Copyright © 1997 by Dale Aston

P6-Sforzando Brass

Sam the Sham - Wooly Bully

♩ = 135,000137

Copyright © 1997 by Dale Aston

P7-Brass Section

Sam the Sham - Woolly Bully

♩ = 135,000137

36

40

45

49

3

57

63

19

Copyright © 1997 by Dale Aston

♩ = 135,000137

4

9

11

13

16

18

20

23

26

28

Copyright © 1997 by Dale Aston

V.S.

V.S.

75

77

79

81
