# When I Go Down

**Relient K**

MMHMM

Words by Matt Theissen

Music by Relient K

Standard tuning

♩ = 68

**Intro**

**S-Gt**

*f*

*let ring*

*let ring*

**Verse 1**

*let ring*



Downloaded from MusicNotesLib.com Perfect notes and guitar tabs searcher

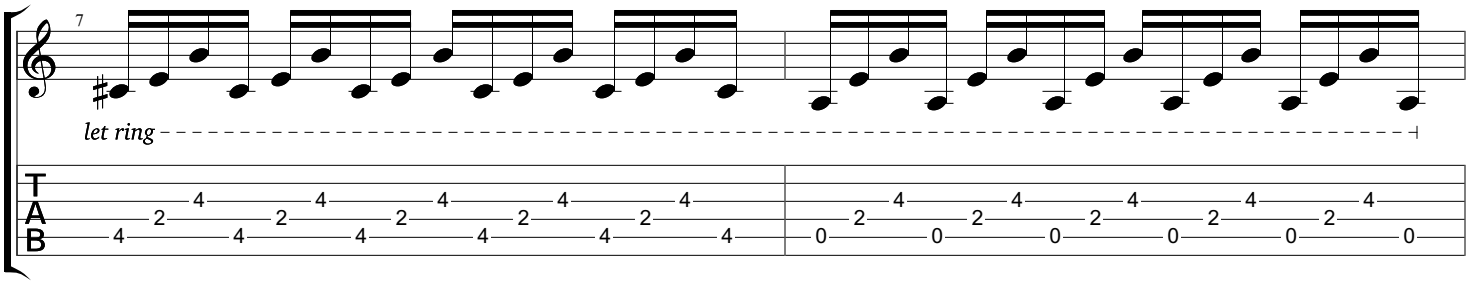


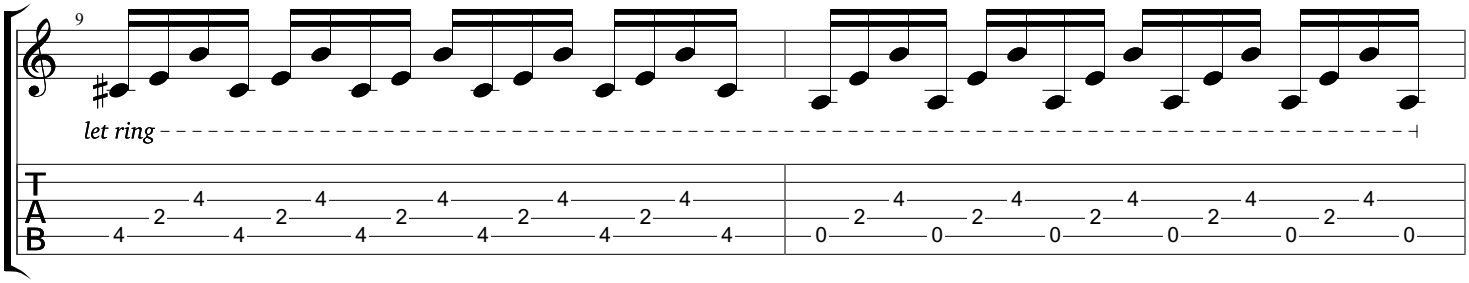


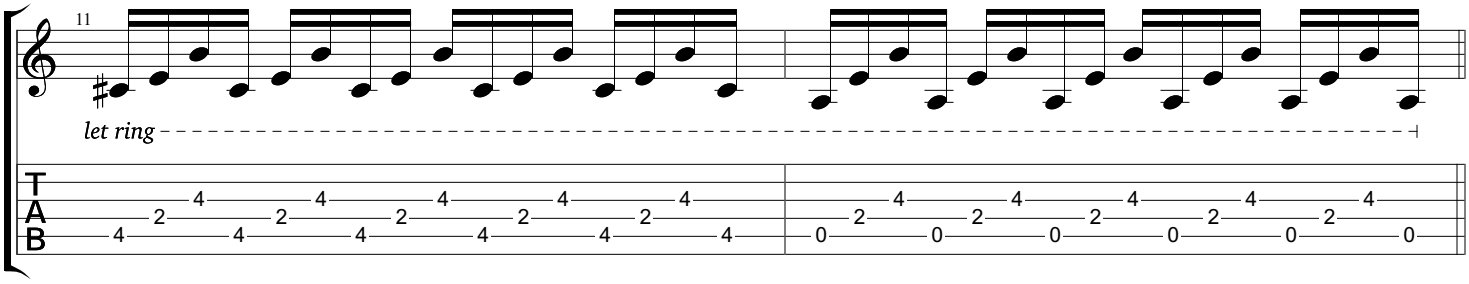


**Pre-Chorus**

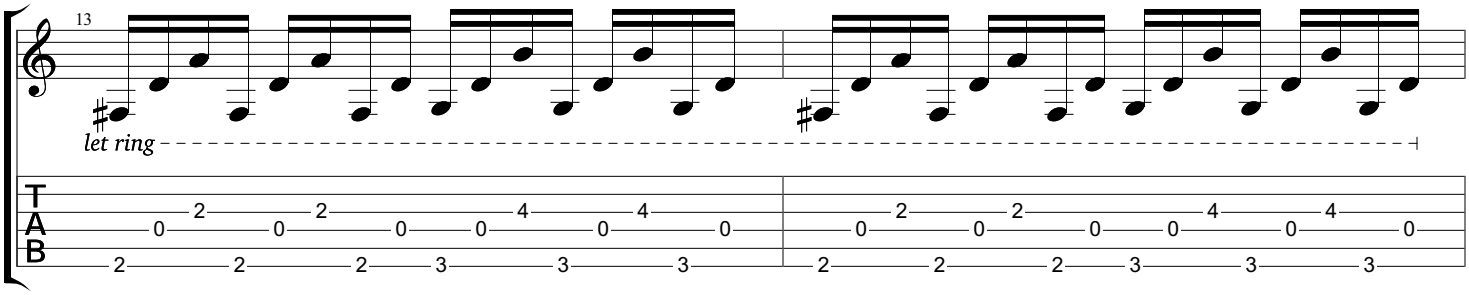


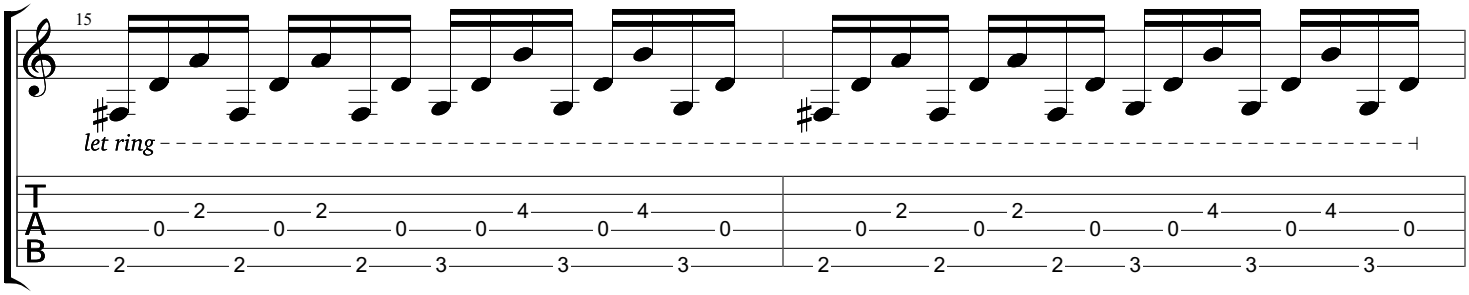




Downloaded from MusicNotesLib.com Perfect notes and guitar tabs searcher

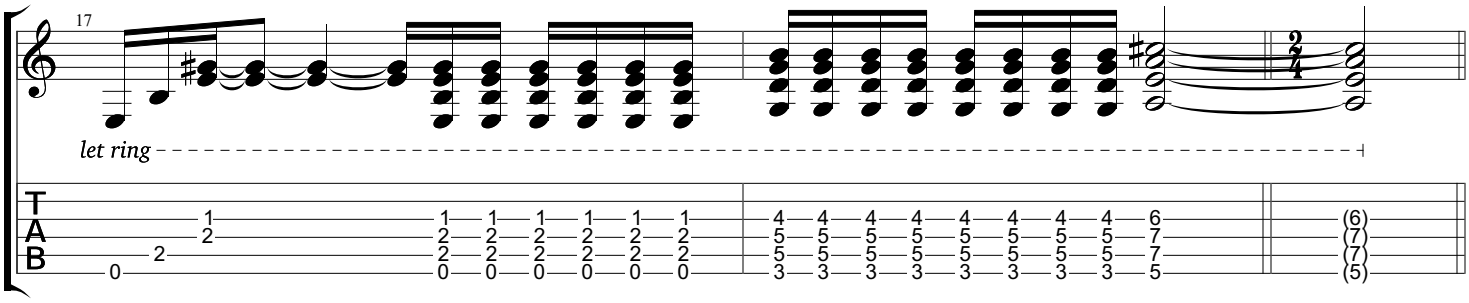


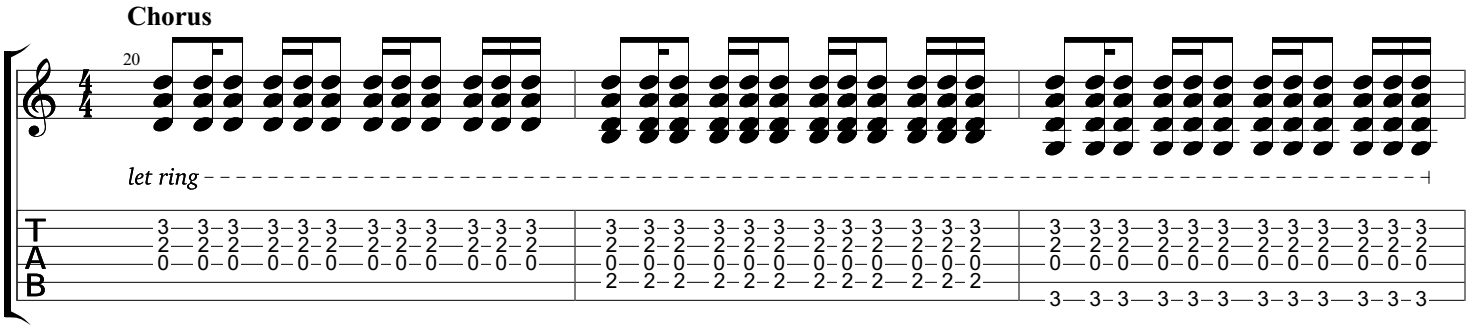


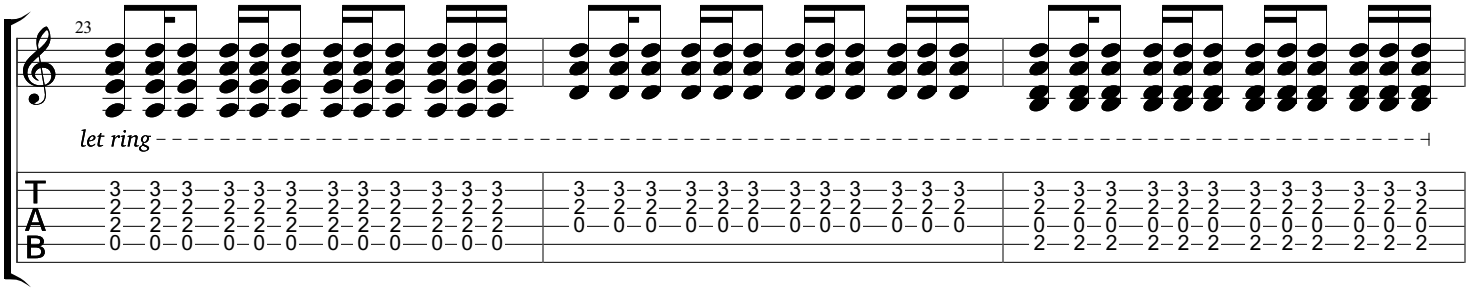


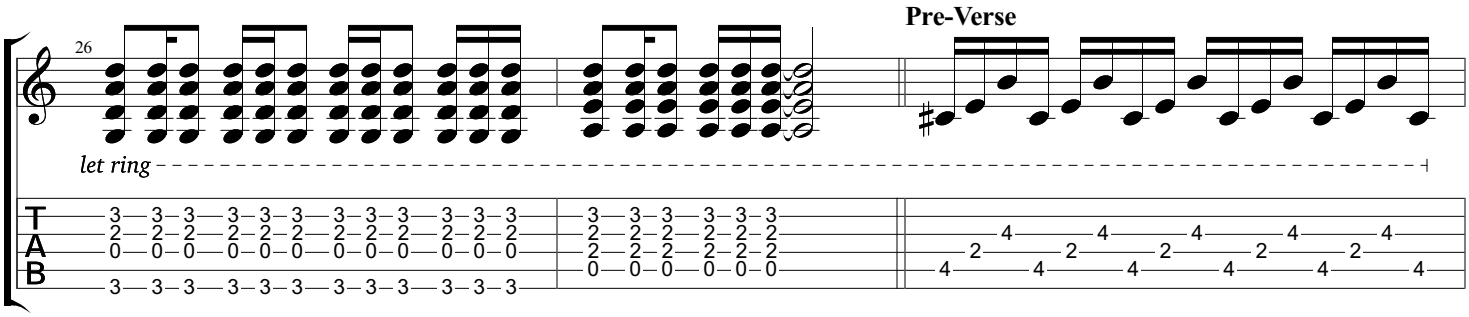




Downloaded from MusicNotesLib.com Perfect notes and guitar tabs searcher

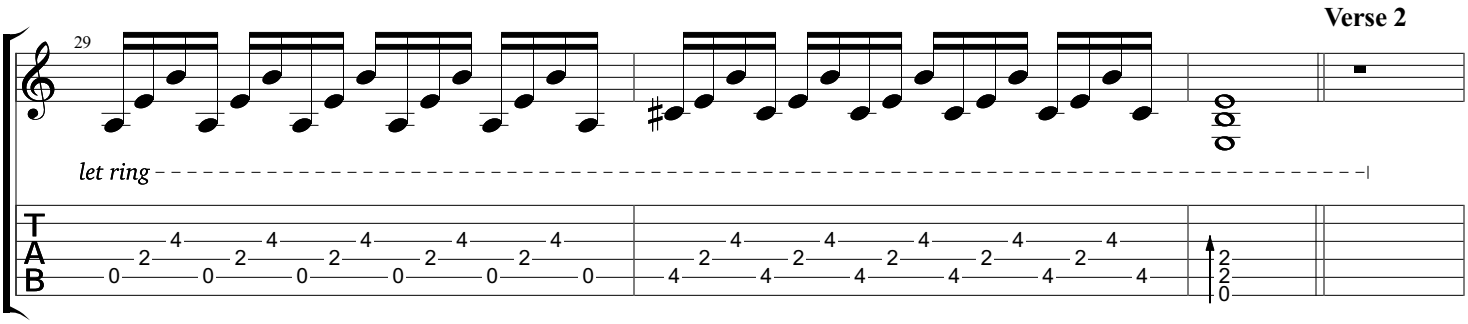


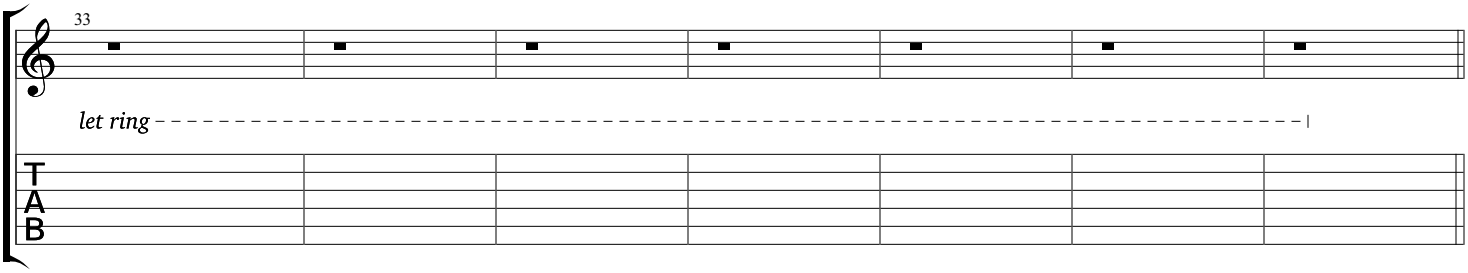


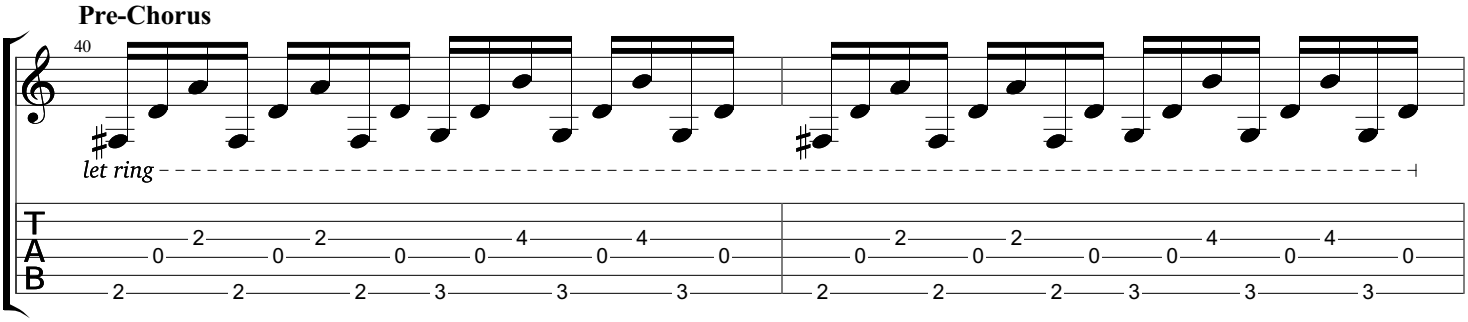


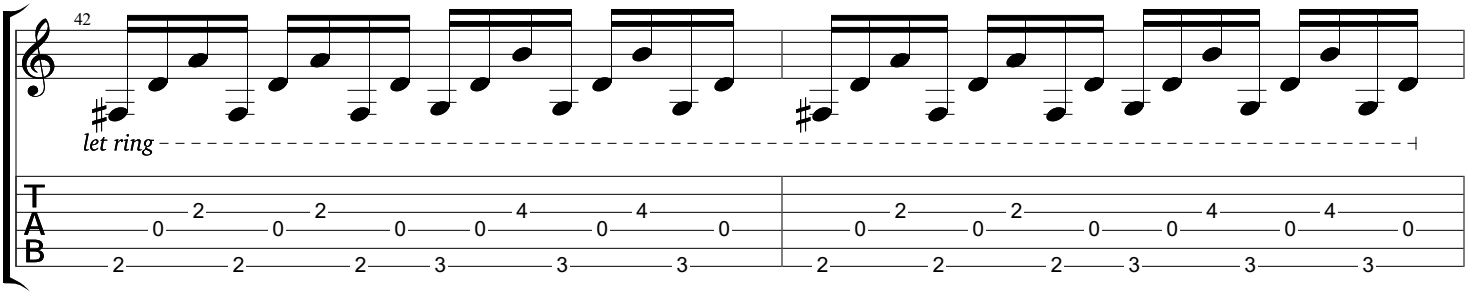




Downloaded from MusicNotesLib.com Perfect notes and guitar tabs searcher

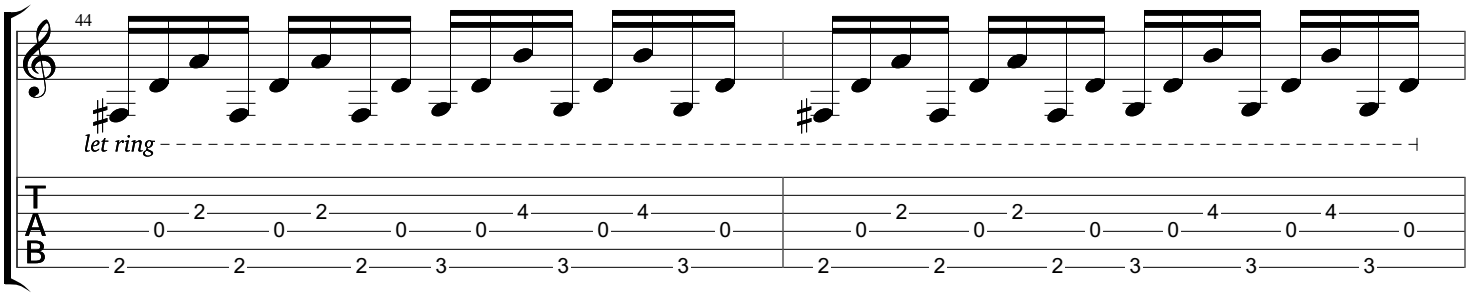


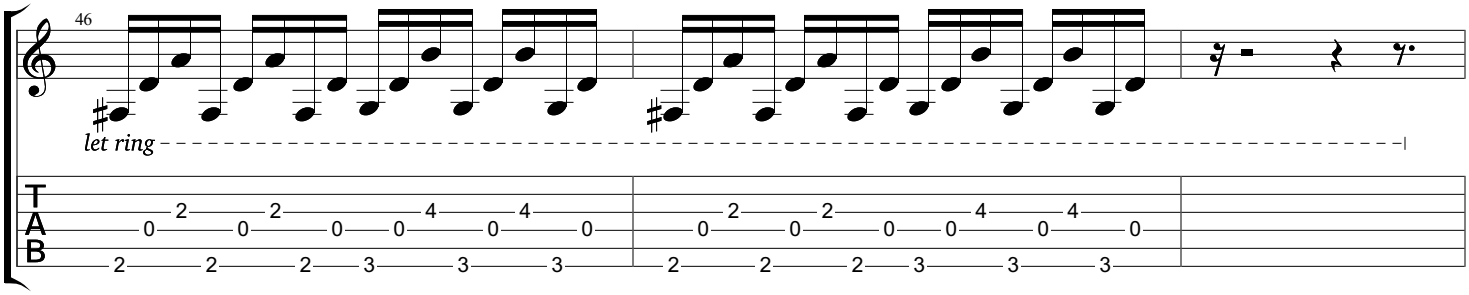


**Chorus**

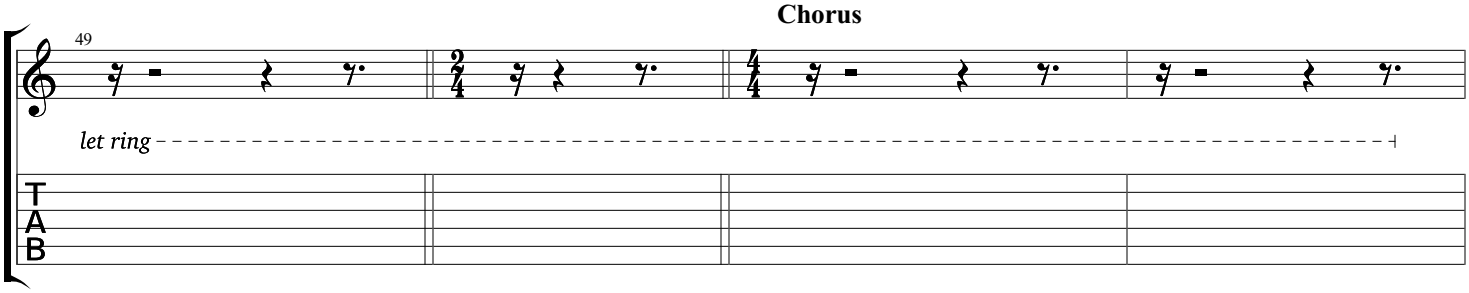


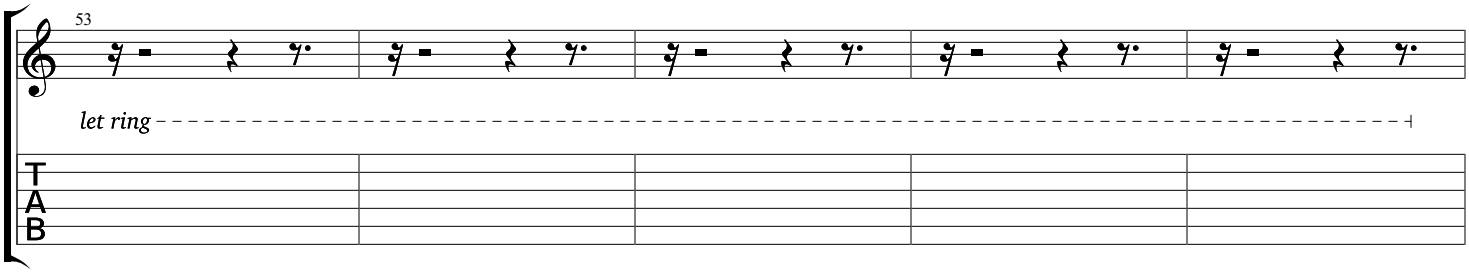




Downloaded from MusicNotesLib.com Perfect notes and guitar tabs searcher

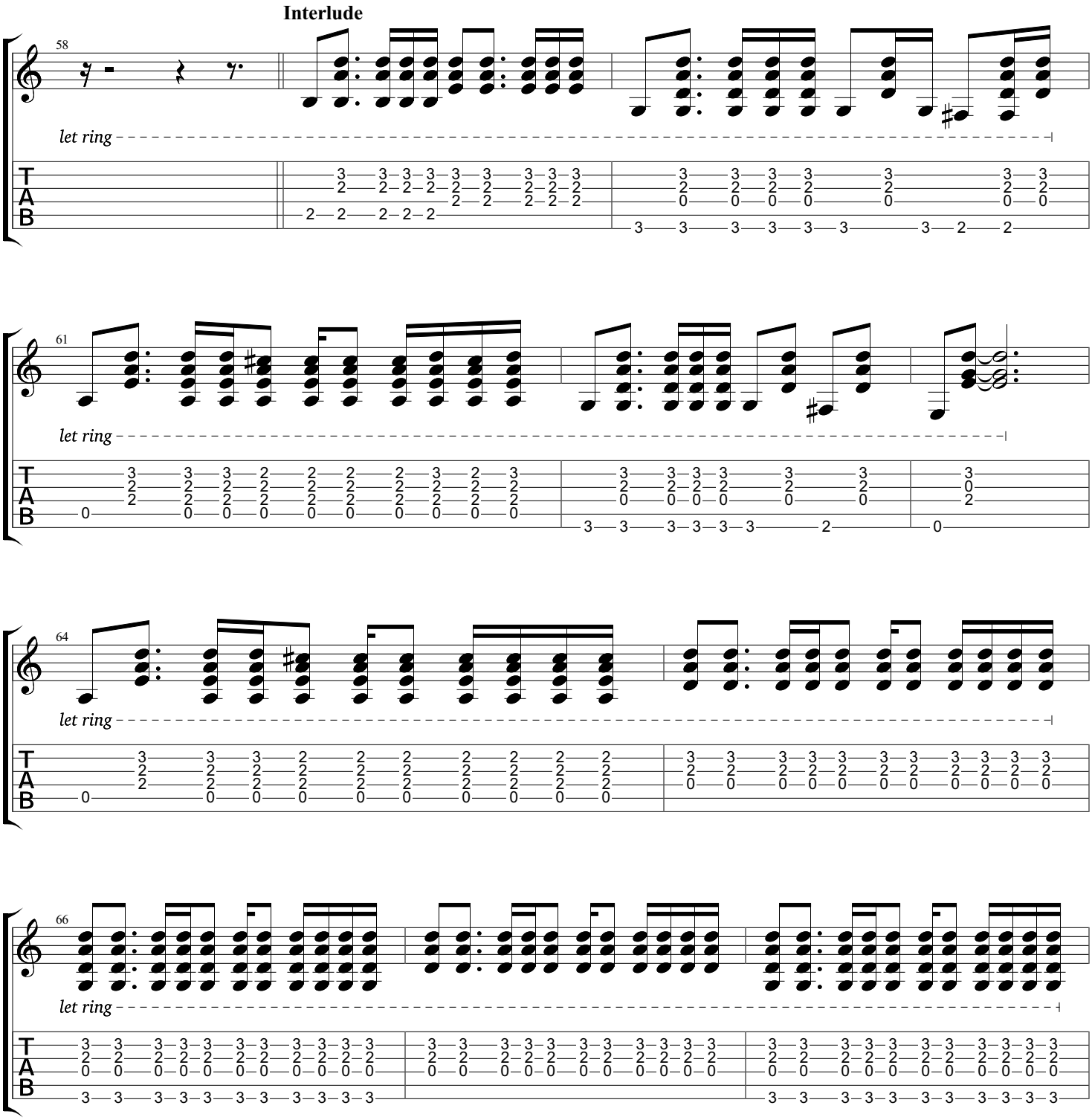




Downloaded from MusicNotesLib.com Perfect notes and guitar tabs searcher

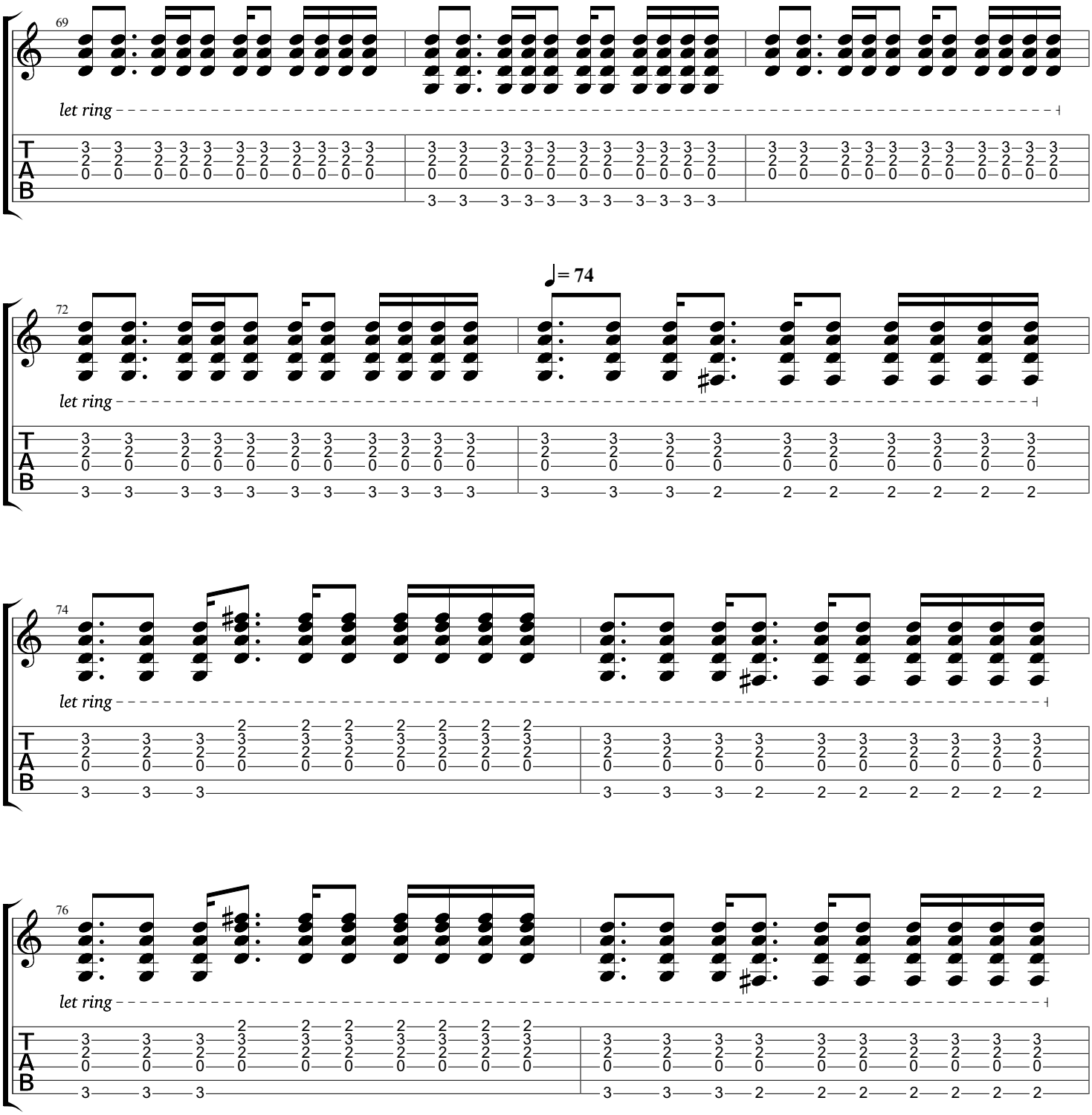




Downloaded from MusicNotesLib.com Perfect notes and guitar tabs searcher

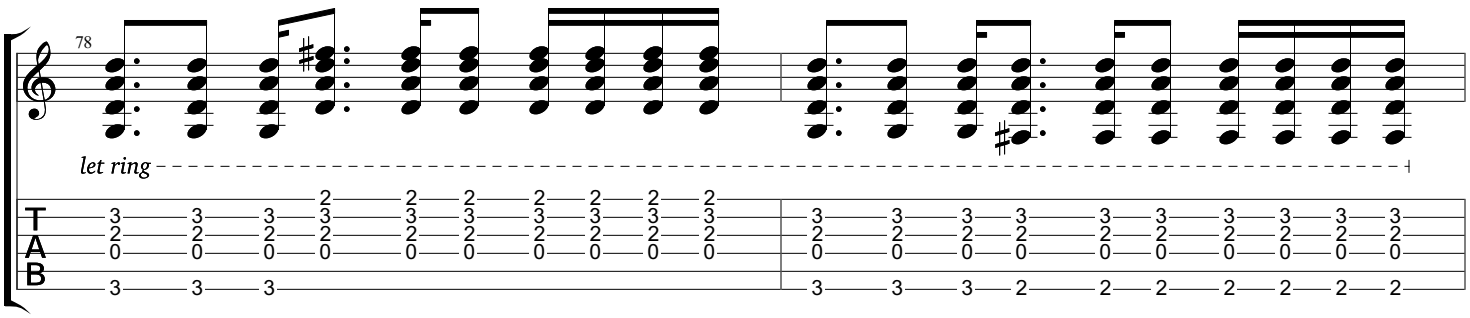


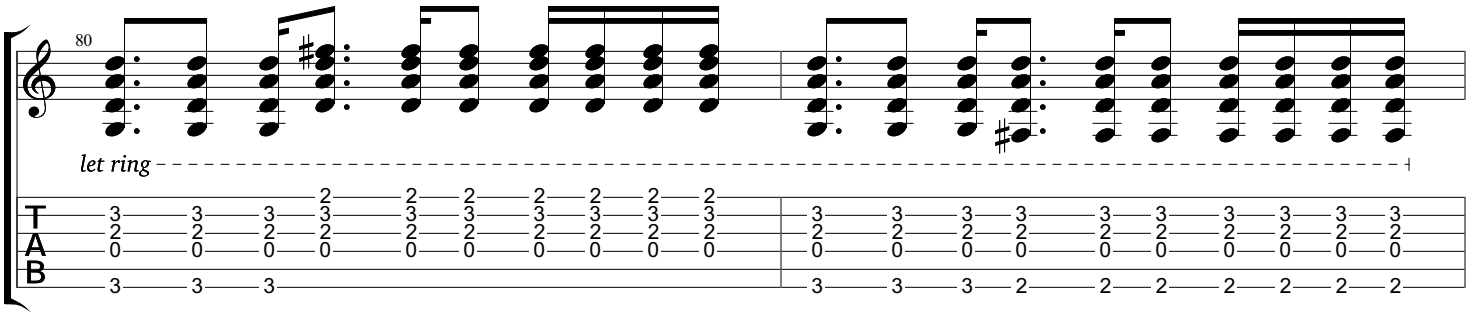


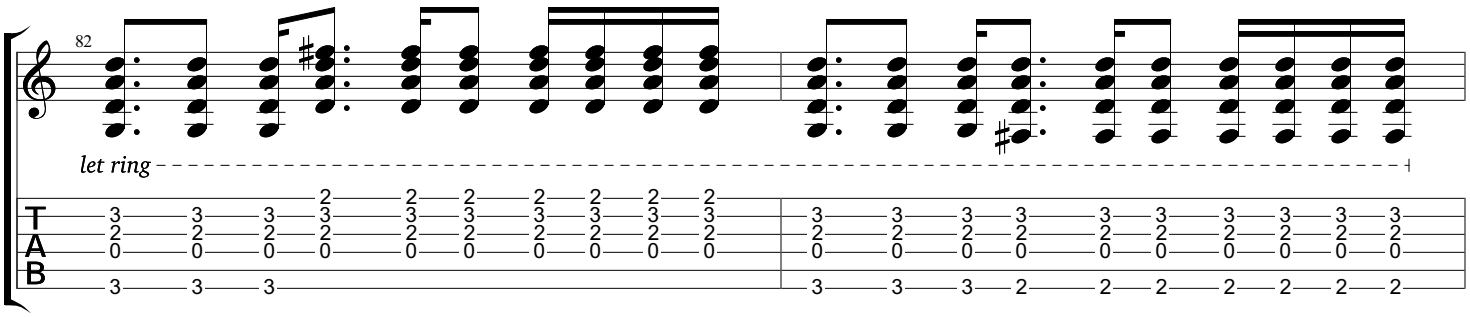


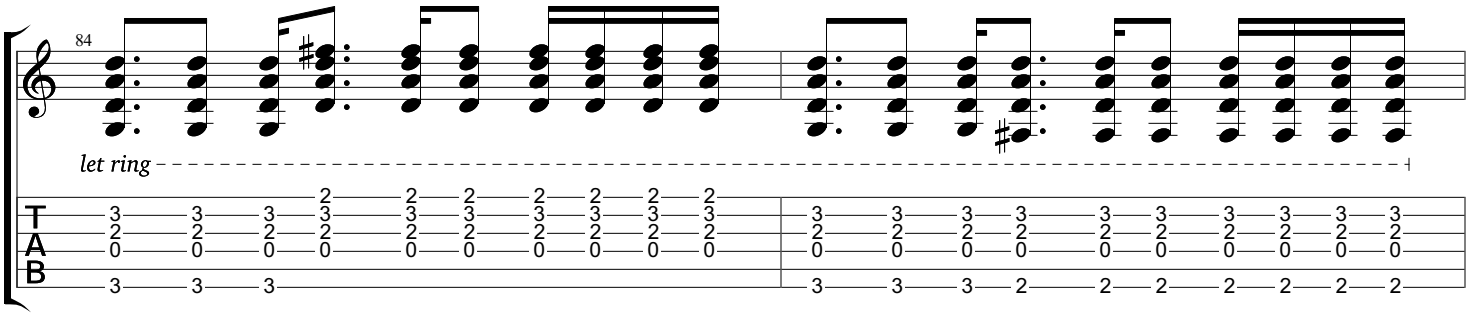




Downloaded from MusicNotesLib.com Perfect notes and guitar tabs searcher

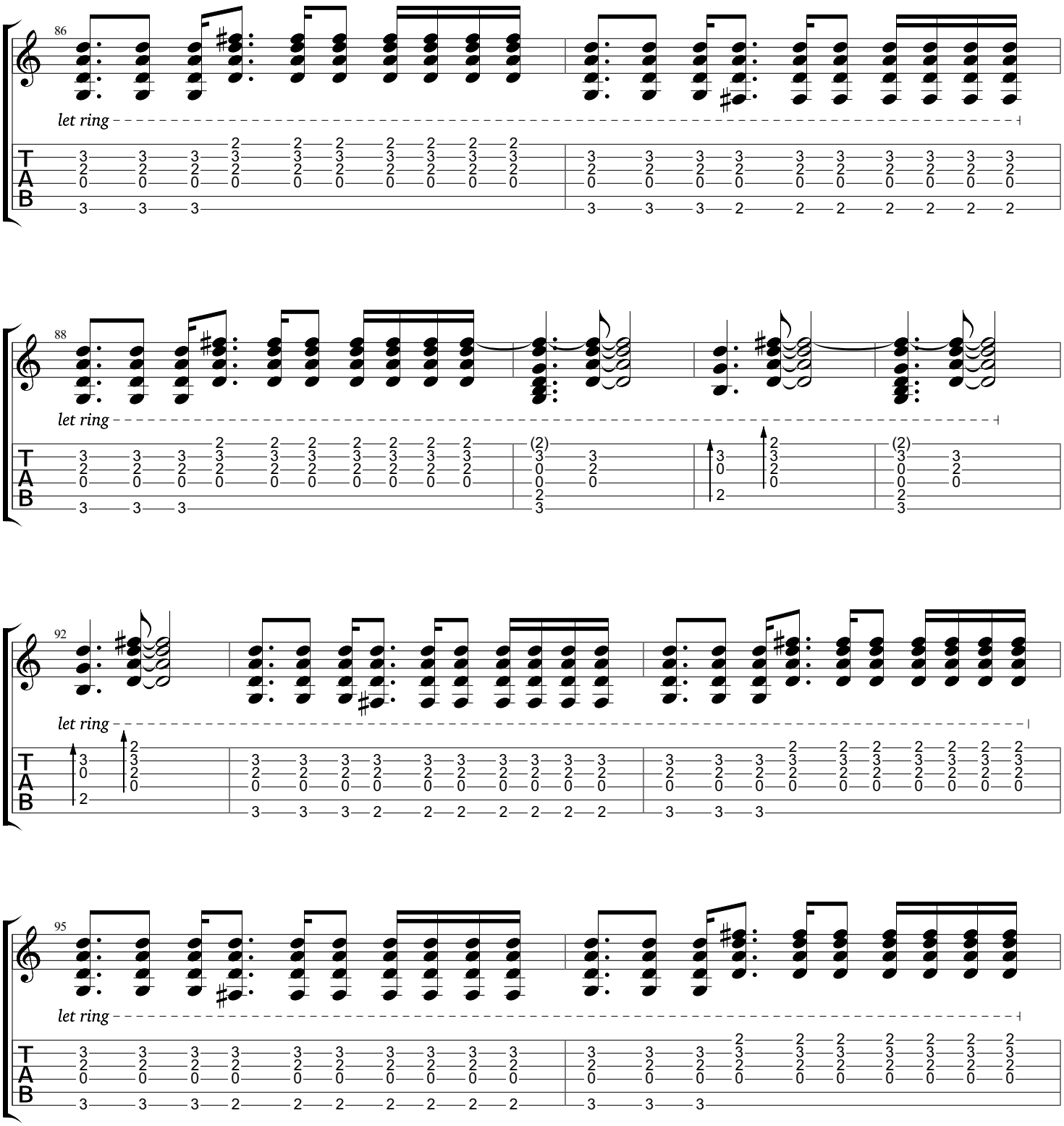




Downloaded from MusicNotesLib.com Perfect notes and guitar tabs searcher

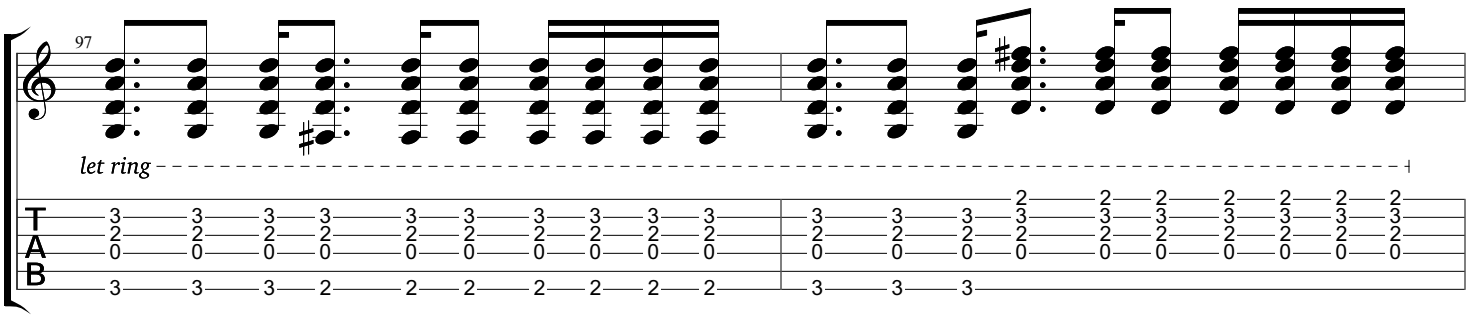


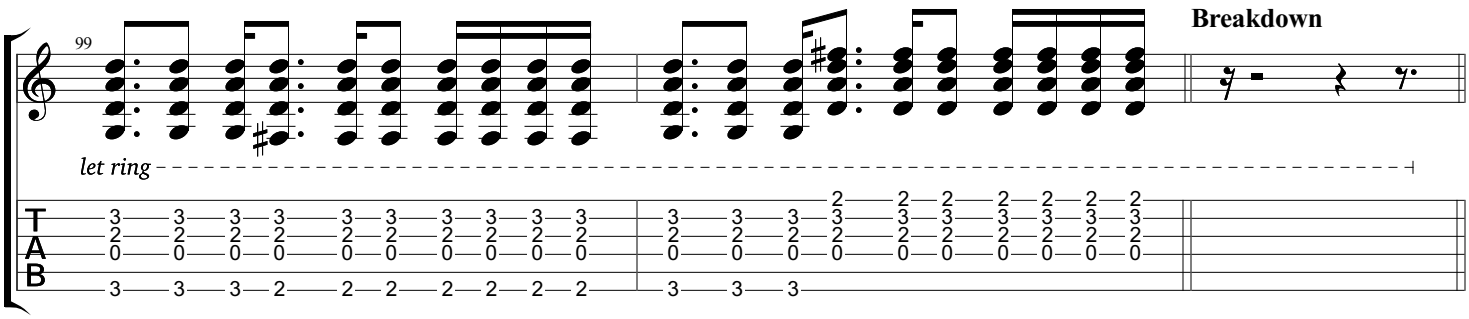


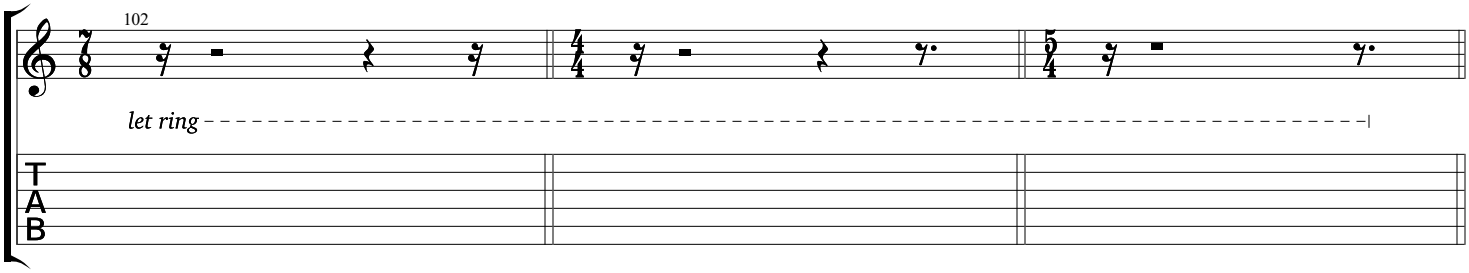


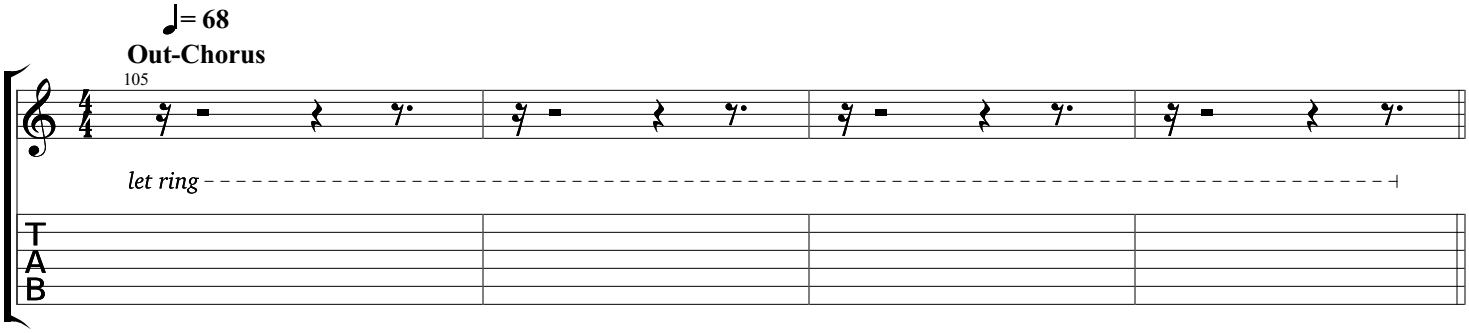




Downloaded from MusicNotesLib.com Perfect notes and guitar tabs searcher

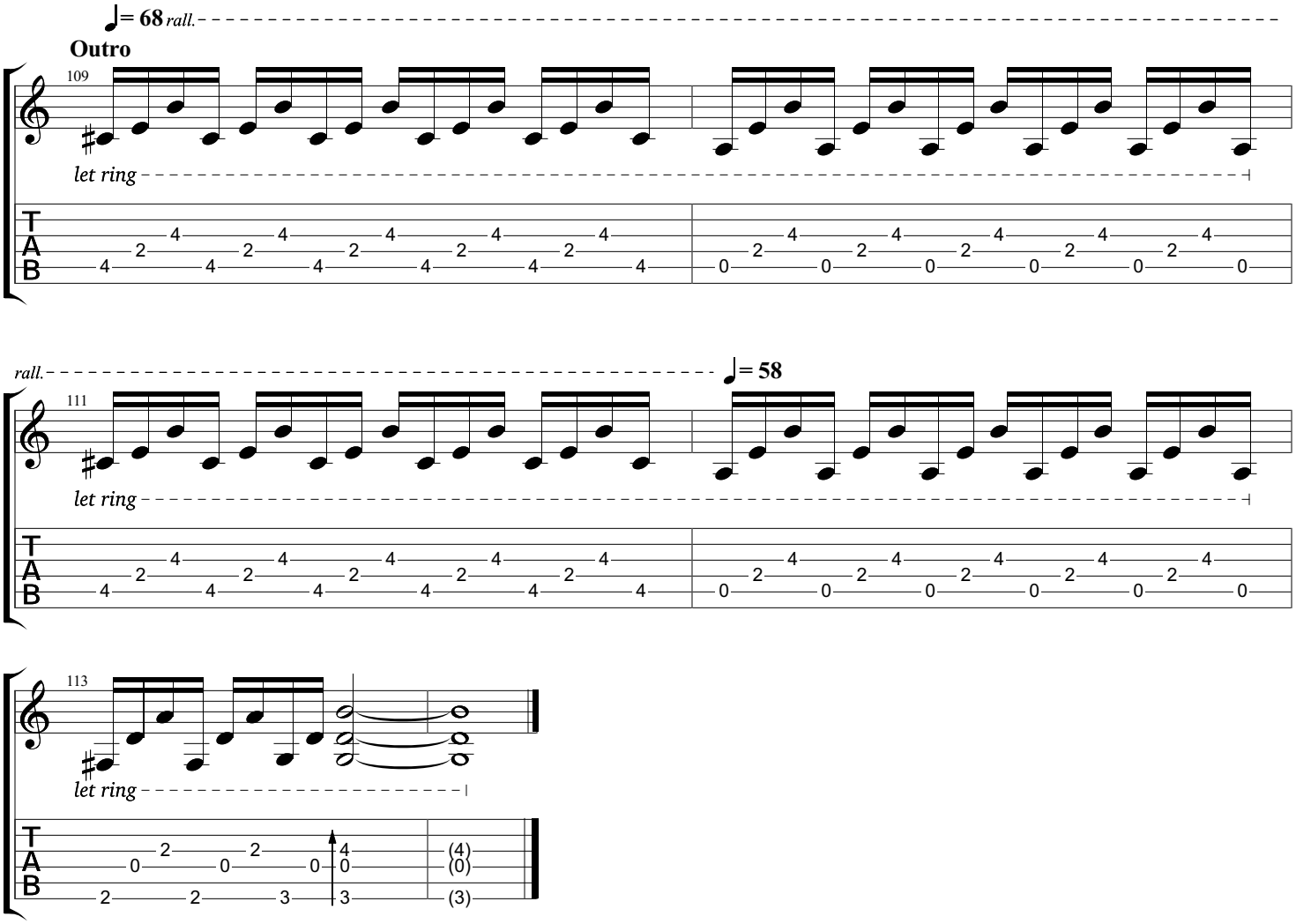




Downloaded from MusicNotesLib.com Perfect notes and guitar tabs searcher