

Sammy Hagar - Your Love is Driving Me Cra

0.0"
1.1,00
Your Love Is Driving Me Crazy

♩ = 120,000000

Musical score for the first system of 'Your Love is Driving Me Crazy'. The score is in 4/4 time and includes the following parts:

- Vocal:** Vocal line, currently silent.
- Guitar:** Electric guitar, playing a series of chords and melodic lines.
- BackVocals:** Backing vocals, currently silent.
- Chiffer Ld:** Chiffon lead, currently silent.

Tempo: ♩ = 120,000000

Musical score for the second system of 'Your Love is Driving Me Crazy'. The score is in 4/4 time and includes the following parts:

- Vocal:** Vocal line, starting with a melodic phrase.
- Guitar:** Electric guitar, playing a series of chords and melodic lines.

Tempo: ♩ = 120,000000

8

Rhythm&SE

Vocal

Guitar

Bass

11

Rhythm&SE

Vocal

Guitar

Bass

14

Rhythm&SE

Vocal

Guitar

Bass

17

Rhythm&SE

Vocal

Guitar

Bass

26

Rhythm&SE

Vocal

Guitar

Bass

BackVocals

29

Rhythm&SE

Vocal

Guitar

Bass

BackVocals

32

Rhythm&SE

Vocal

Guitar

Bass

BackVocals

35

Rhythm&SE

Vocal

Guitar

Bass

BackVocals

38

Rhythm&SE

Vocal

Guitar

Bass

41

Rhythm&SE

Vocal

Guitar

Bass

44

Rhythm&SE

Vocal

Guitar

Bass

47

Rhythm&SE

Vocal

Guitar

Bass

50

Rhythm&SE

Vocal

Guitar

Bass

BackVocals

53

Rhythm&SE

Vocal

Guitar

Bass

BackVocals

56

Rhythm&SE

Vocal

Guitar

Bass

BackVocals

59

Rhythm&SE

Vocal

Guitar

Bass

BackVocals

62

Rhythm&SE

Vocal

Guitar

Bass

Chiffer Ld

65

Rhythm&SE

Vocal

Guitar

Bass

Chiffer Ld

68

Rhythm&SE

Vocal

Guitar

Bass

Chiffer Ld

71

Rhythm&SE

Vocal

Guitar

Bass

Chiffer Ld

74

Rhythm&SE

Vocal

Guitar

Bass

Chiffer Ld

76

Rhythm&SE

Vocal

Guitar

Bass

85

Rhythm&SE

Vocal

Guitar

Bass

BackVocals

88

Rhythm&SE

Vocal

Guitar

Bass

BackVocals

91

Rhythm&SE

Vocal

Guitar

Bass

BackVocals

94

Rhythm&SE

Vocal

Guitar

Bass

BackVocals

97

Rhythm&SE

Vocal

Guitar

Bass

BackVocals

100

Rhythm&SE

Vocal

Guitar

Bass

BackVocals

103

Rhythm&SE

Vocal

Guitar

Bass

BackVocals

106

Rhythm&SE

Vocal

Guitar

Bass

BackVocals

110

Rhythm&SE

Vocal

Guitar

Bass

BackVocals

113

Rhythm&SE

Vocal

Guitar

Bass

BackVocals

Chiffer Ld

116

Rhythm&SE

Vocal

Guitar

Bass

BackVocals

Chiffer Ld

119

Rhythm&SE

Vocal

Guitar

Bass

BackVocals

Chiffer Ld

122

Rhythm&SE

Vocal

Guitar

Bass

BackVocals

Chiffer Ld

125

Rhythm&SE

Vocal

Guitar

Bass

BackVocals

Chiffer Ld

♩ = 120,000000

6

12

17

23

28

33

38

43

48

V.S.

53

58

63

68

73

77

83

88

93

98

103

109

115

120

124

Sammy Hagar - Your Love is Driving Me Cra

Vocal

♩ = 120,000000

4

9

13

18

22

27

33

39

44

48

54

60

65

69

75

79

84

90

95

100

106

112

118

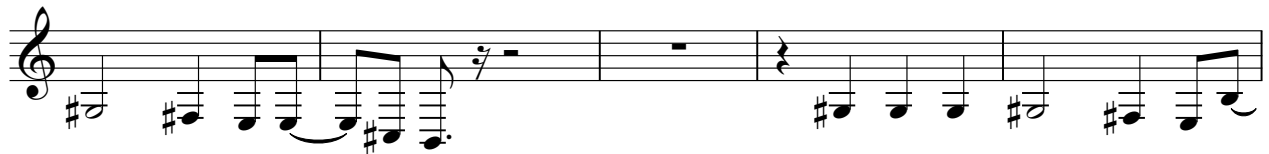

123

Sammy Hagar - Your Love is Driving Me Cra

Guitar

♩ = 120,000000

6

10

15

19

23

27

31

36

40

V.S.

44

49

53

57

62

66

70

74

79

84

88

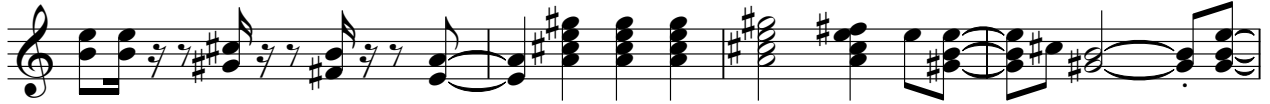

92

97

102

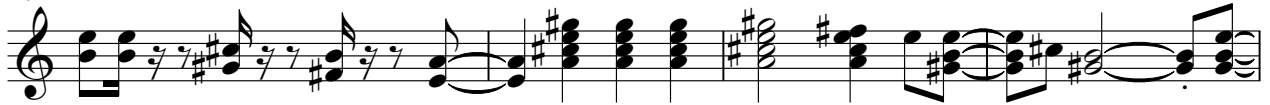

106

111

116

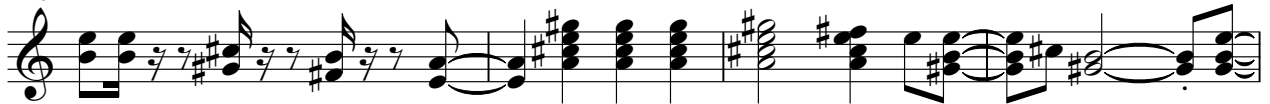

120

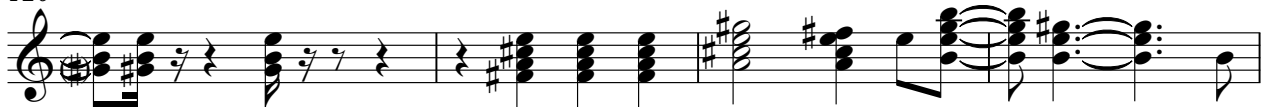

124

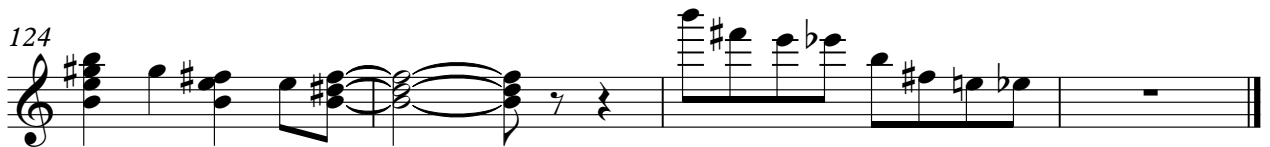

Sammy Hagar - Your Love is Driving Me Cra

Bass

♩ = 120,000000

5

9

13

17

21

25

29

34

39

V.S.

43

47

52

56

61

65

69

73

77

81

♩ = 120,000000

24

29

35

13

52

58

24

86

91

96

101

♩ = 120,000000

62

68

75

38

119

2