

Sly and the Family Stone - Dance to the Music

♩ = 128,000000

Alto Sax

Trumpets

Cue

Kick

Snare

Hi-hat

Tambourine

Slap Bass 1

Fretless Bass

Brass 1

♩ = 128,000000

5

Alto Sax

Trumpets

Kick

Snare

Hi-hat

Snare fills

Tambourine

Slap Bass 1

Fretless Bass

Brass 1

10

Kick

Snare fills

Tambourine

14

Bari Sax

Kick

Snare

Hi-hat

Tambourine

Slap Bass 1

Fretless Bass

19

Bari Sax

Kick

Snare

Hi-hat

Tambourine

Slap Bass 1

Fretless Bass

24

Bari Sax

Kick

Snare

Hi-hat

Claps

Tambourine

Slap Bass 1

Fretless Bass

29

Kick

Snare

Hi-hat

Claps

Tambourine

34

Kick

Snare

Hi-hat

Claps

Tambourine

39

Bari Sax

Kick

Snare

Hi-hat

Claps

Tambourine

Slap Bass 1

Fretless Bass

44

Bari Sax

Kick

Snare

Hi-hat

Claps

Tambourine

Slap Bass 1

Fretless Bass

48

Bari Sax

Kick

Snare

Hi-hat

Claps

Tambourine

Slap Bass 1

Fretless Bass

52

Bari Sax

Kick

Snare

Hi-hat

Claps

Tambourine

Slap Bass 1

Fretless Bass

56

Alto Sax

Bari Sax

Trumpets

Kick

Snare

Hi-hat

Claps

Tambourine

Slap Bass 1

Fretless Bass

Brass 1

60

Alto Sax

Bari Sax

Trumpets

Kick

Snare

Hi-hat

Snare fills

Claps

Tambourine

Slap Bass 1

Fretless Bass

Brass 1

64

Alto Sax

Bari Sax

Trumpets

Kick

Snare

Hi-hat

Claps

Tambourine

Slap Bass 1

Fretless Bass

Brass 1

68

Alto Sax

Trumpets

Kick

Snare

Hi-hat

Claps

Tambourine

Slap Bass 1

Fretless Bass

Brass 1

72

Alto Sax

Trumpets

Kick

Snare

Hi-hat

Snare fills

Claps

Tambourine

Slap Bass 1

Fretless Bass

Brass 1

76

Kick

Tambourine

80

Alto Sax

Trumpets

Kick

Snare

Hi-hat

Snare fills

Tambourine

Slap Bass 1

Fretless Bass

Brass 1

84

Alto Sax

Trumpets

Kick

Snare

Hi-hat

Tambourine

Slap Bass 1

Fretless Bass

Brass 1

88

Alto Sax

Trumpets

Kick

Snare

Hi-hat

Tambourine

Slap Bass 1

Fretless Bass

Brass 1

93

Alto Sax

Trumpets

Kick

Snare

Hi-hat

Tambourine

Slap Bass 1

Fretless Bass

Brass 1

96

Alto Sax

Bari Sax

Trumpets

Kick

Snare

Hi-hat

Snare fills

Claps

Tambourine

Slap Bass 1

Fretless Bass

Brass 1

Detailed description of the musical score: The score is for page 12, starting at measure 96. It features a variety of instruments. The Alto Sax, Trumpets, Slap Bass 1, Fretless Bass, and Brass 1 parts all play a similar melodic line in measure 96, consisting of eighth notes. In measure 97, they continue with a triplet of eighth notes. In measure 98, they all play a final chord. The Bari Sax part is silent throughout. The Kick drum plays a pattern of eighth notes in measures 96 and 97, followed by a half note in measure 98. The Snare drum plays a steady eighth-note pattern in measures 96 and 97, with a snare fill in measure 98. The Hi-hat plays a consistent eighth-note pattern with 'x' marks, and a cymbal crash in measure 98. The Tambourine plays a steady eighth-note pattern. The Claps part is silent throughout.

Sly and the Family Stone - Dance to the Music

Alto Sax

♩ = 128,000000

6 47

57 4

66

70

74 8

85

90

94

Sly and the Family Stone - Dance to the Music

Bari Sax

$\text{♩} = 128,000000$

13

17

21

15

43

46

49

52

55

4

2

Bari Sax

62

65

32

Sly and the Family Stone - Dance to the Music

Trumpets

♩ = 128,000000

6 **47**

57 **4**

66 **3**

70 **3**

74 **8**

85 **3**

90 **3**

94 **3**

Cue

Sly and the Family Stone - Dance to the Music

♩ = 128,000000

97

Sly and the Family Stone - Dance to the Music

Kick

♩ = 128,000000

6

11

16

20

24

28

32

36

40

V.S.

2

Kick

44

48

52

56

60

64

68

72

77

82

86

90

94

Sly and the Family Stone - Dance to the Music

Snare

♩ = 128,000000

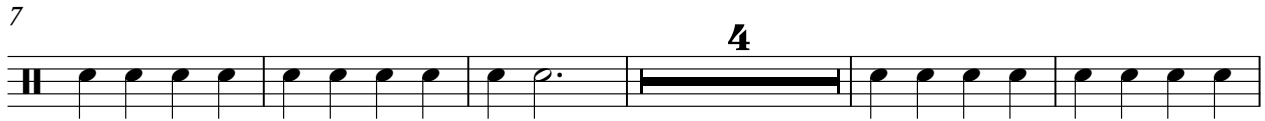

V.S.

2

Snare

64

70

82

88

93

Sly and the Family Stone - Dance to the Music

Hi-hat

♩ = 128,000000

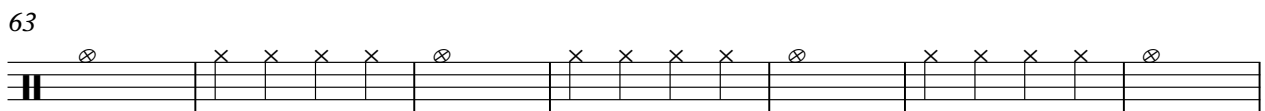
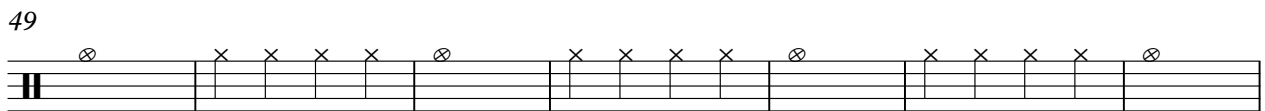
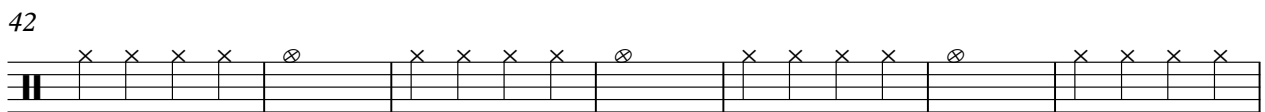
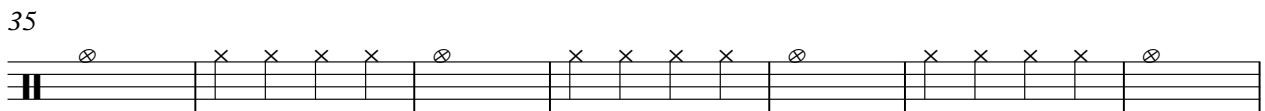
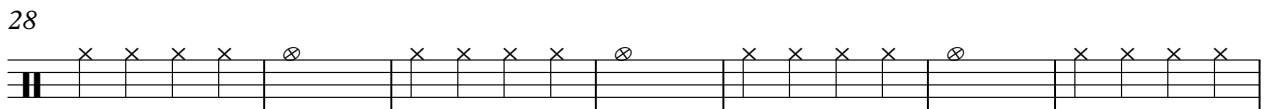
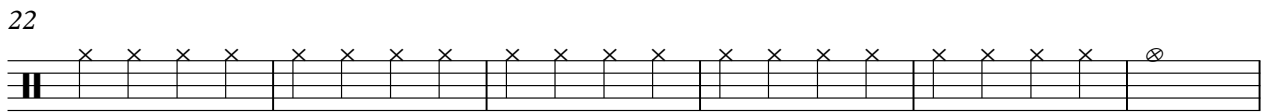
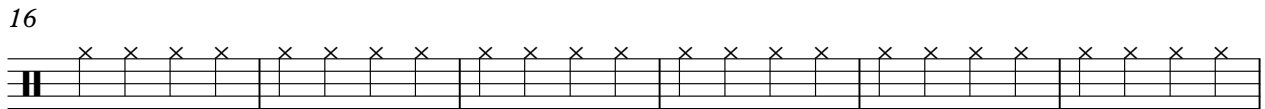
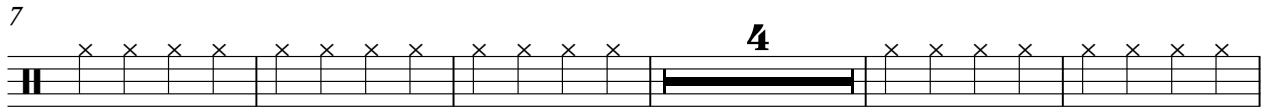

V.S.

2

Hi-hat

70

83

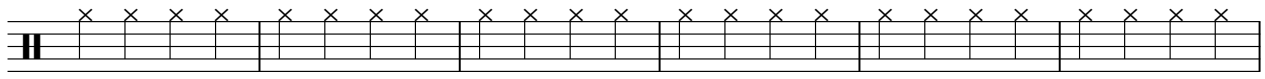

89

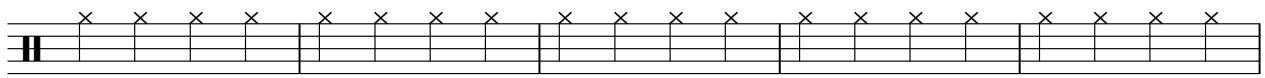

94

Sly and the Family Stone - Dance to the Music

Snare fills

♩ = 128,000000

8 3

14 47 11

73 7

82 15

Claps

Sly and the Family Stone - Dance to the Music

♩ = 128,000000

25

29

34

39

44

49

54

59

64

69

V.S.

2

Claps

73

24

Tambourine

Sly and the Family Stone - Dance to the Music

♩ = 128,000000

5

9

12

15

19

23

27

31

35

V.S.

Tambourine

39

43

47

51

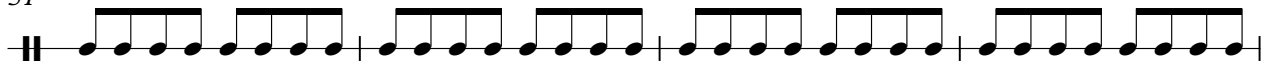

55

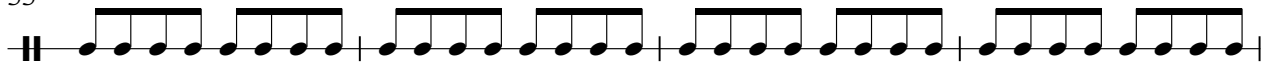

59

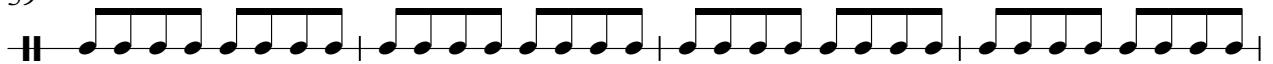

63

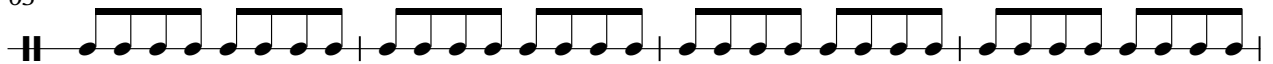

67

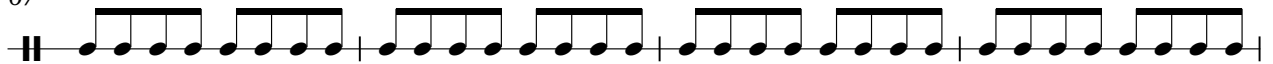

71

74

Tambourine

Sly and the Family Stone - Dance to the Music

Slap Bass 1

♩ = 128,000000

5

9

17

22

26

44

47

50

53

V.S.

56

59

63

67

71

82

87

91

95

Fretless Bass

Sly and the Family Stone - Dance to the Music

♩ = 128,000000

5

9

17

22

26

44

47

50

53

V.S.

56

59

63

67

71

8

82

87

91

95

Sly and the Family Stone - Dance to the Music

Brass 1

♩ = 128,000000

6

57

66

70

72

82

86

90

94

96
