

Sly and the Family Stone - Everyday People

0.0"
1.1,00
Seq © 1999 VJ Miele/the MidiStation

♩ = 113,999954

12

Alto Sax.

Perc.

J. Gtr.

E. Bass

Lead 6

Solo

15

Alto Sax.

Perc.

J. Gtr.

E. Gtr.

E. Bass

Lead 6

Solo

18

Ten. Sax.

Tbn.

Perc.

J. Gtr.

J. Gtr.

E. Bass

Lead 6

Solo

21

Ten. Sax.

Tbn.

Perc.

J. Gtr.

J. Gtr.

E. Bass

Lead 6

Solo

24

27

30

Alto Sax.
Ten. Sax.
Tbn.
Perc.
J. Gtr.
E. Bass
Solo

33

Alto Sax.
Ten. Sax.
Tbn.
Perc.
J. Gtr.
E. Bass
Lead 6
Solo

36

Alto Sax.

Ten. Sax.

Tbn.

Perc.

J. Gtr.

E. Bass

Lead 6

Solo

39

Alto Sax.

Ten. Sax.

Tbn.

Perc.

J. Gtr.

E. Gtr.

E. Bass

Lead 6

Solo

42

Ten. Sax.

Tbn.

Perc.

J. Gtr.

J. Gtr.

E. Bass

Lead 6

Solo

45

Ten. Sax.

Tbn.

Perc.

J. Gtr.

J. Gtr.

E. Bass

Lead 6

Solo

48

Ten. Sax.

Tbn.

Perc.

J. Gtr.

J. Gtr.

E. Bass

Lead 6

Lead 6

Solo

51

Alto Sax.

Ten. Sax.

Tbn.

Perc.

J. Gtr.

E. Gtr.

E. Bass

Lead 6

Solo

54

Ten. Sax.

Tbn.

Perc.

J. Gtr.

J. Gtr.

E. Bass

Lead 6

Lead 6

Solo

57

Ten. Sax.

Tbn.

Perc.

J. Gtr.

J. Gtr.

E. Bass

Lead 6

Lead 6

Solo

60

Ten. Sax.

Tbn.

Perc.

J. Gtr.

J. Gtr.

E. Bass

Lead 6

Lead 6

Lead 6

Solo

63

Alto Sax.

Ten. Sax.

Tbn.

Perc.

J. Gtr.

E. Bass

Lead 6

Solo

66 = 104,999924

Alto Sax. 

Ten. Sax. 

Tbn. 

Perc. 

J. Gtr. 

E. Bass 

Lead 6 

Lead 6 = 104,999924 

Solo 

Alto Saxophone

Sly and the Family Stone - Everyday People

♩ = 113,999954

5

9

13

18

10

31

35

39

3

10

52

10

64

♩ = 104,999924

3

2

Tenor Saxophone

Sly and the Family Stone - Everyday People

♩ = 113,999954

17

21

26

33

39

44

49

55

60

64

♩ = 104,999924

Trombone

Sly and the Family Stone - Everyday People

♩ = 113,999954

17

21

26

4

35

41

46

51

56

61

64

♩ = 104,999924

Sly and the Family Stone - Everyday People

Percussion

♩ = 113,999954

5

9

12

15

18

21

24

27

30

V.S.

33

36

39

42

45

48

51

54

57

60

Percussion

63

66 ♩ = 104,999924

♩ = 113,999954

5

9

13

17

20

23

26

30

34

38

42

45

48

51

55

58

61

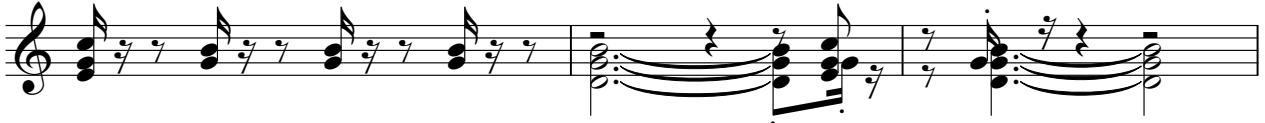

64

♩ = 104,999924

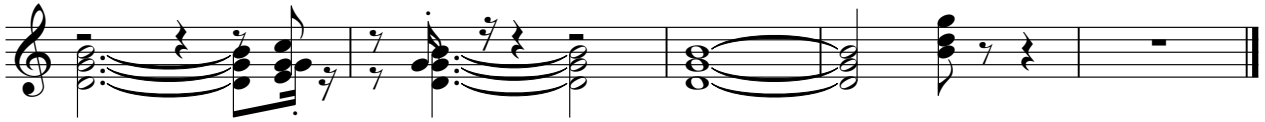

♩ = 113,999954

17

21

25

44

48

55

59

61

♩ = 104,999924

4 3

Electric Guitar

Sly and the Family Stone - Everyday People

♩ = 113,999954

4 11

18

23 11

53

♩ = 104,999924

12 3

Electric Bass

Sly and the Family Stone - Everyday People

♩ = 113,999954

5

9

13

17

21

25

29

33

37

V.S.

41

45

49

53

57

61

64

♩ = 104,999924

Lead 6 (Voice)

Sly and the Family Stone - Everyday People

♩ = 113,999954

17

21

25

16

44

48

4

56

60

♩ = 104,999924

4

3

Sly and the Family Stone - Everyday People

Solo

♩ = 113,999954

7

13

19

25

31

37

43

49

55

V.S.

2

Solo

61

65

♩ = 104,999924
