

♩ = 103,000046

3

Perc.

E. Bass

Syn. Drums

Lead 1

Lead 8

Pad 5

Solo

5

Perc.

E. Bass

Syn. Drums

Lead 1

Lead 8

Pad 5

Solo

7

Perc.

E. Bass

Syn. Drums

Lead 1

Lead 8

Pad 5

Solo

9

Perc.

E. Bass

Syn. Drums

Lead 1

Lead 8

Solo

11

Perc.

E. Bass

Syn. Drums

Lead 8

13

Perc. E. Bass Syn. Drums Lead 8

15

Perc. E. Bass Syn. Drums Lead 8

17

19

21

Perc. E. Bass Syn. Drums Lead 8 Pad 5

23

Perc. E. Bass Syn. Drums Lead 8 Pad 5

25

Perc.

E. Bass

Syn. Drums

Lead 1

Lead 8

Pad 5

Solo

Detailed description of the musical score: The score is for measures 25 and 26. Measure 25 (labeled '25' at the top left) contains rhythmic accompaniment. The Percussion part has a series of eighth notes with 'x' marks above them. The Electric Bass part has a similar eighth-note pattern. The Synthesizer Drums part has a few notes. Measure 26 (labeled '9' at the top right) features melodic lines. Lead 1 has a melodic phrase starting in the second half. Lead 8 has a sustained chord. Pad 5 has a melodic phrase starting in the second half. Solo has a melodic phrase starting in the second half.

27

Perc.

E. Bass

Syn. Drums

Lead 1

Lead 8

Pad 5

Solo

29

31

Perc.

E. Bass

Syn. Drums

Lead 1

Lead 8

Pad 5

Solo

33

Perc. E. Bass Syn. Drums Lead 1 Lead 8 Solo

35

Perc. E. Bass Syn. Drums Lead 8

37

Perc. E. Bass Syn. Drums Lead 8

39

Perc. E. Bass Syn. Drums Lead 8

41

Perc. E. Bass Syn. Drums Lead 8 Pad 5

43

Perc. E. Bass Syn. Drums Lead 8 Pad 5

45

Perc. E. Bass Syn. Drums Lead 8 Pad 5

47

Perc. E. Bass Syn. Drums Lead 8 Pad 5

49

51

Perc.

E. Bass

Syn. Drums

Lead 1

Lead 8

Pad 5

Solo

53

55

Perc.

E. Bass

Syn. Drums

Lead 1

Lead 8

Pad 5

Solo

57

59

Perc.

E. Bass

Syn. Drums

Lead 1

Lead 8

Pad 5

Solo

61

Perc.

E. Bass

Syn. Drums

Lead 1

Lead 8

Pad 5

Solo

63

Perc.

E. Bass

Syn. Drums

Lead 1

Lead 8

Pad 5

Solo

65

Perc.

E. Bass

Syn. Drums

Lead 1

Lead 8

Solo

67

Perc.

E. Bass

69

Perc.

E. Bass

71

Perc.

E. Bass

73

Perc. E. Bass Syn. Drums Lead 8 Pad 5

75 ♩ = 103,000

Perc. E. Bass Syn. Drums Lead 8 Pad 5 ♩ = 103,000

77

79

81

Perc.

E. Bass

Syn. Drums

Lead 1

Lead 8

Pad 5

Solo

83

85

Perc.

E. Bass

Syn. Drums

Lead 1

Lead 8

Pad 5

Solo

87

89

Perc.

E. Bass

Syn. Drums

Lead 1

Lead 8

Pad 5

Solo

91

93

Perc.

E. Bass

Syn. Drums

Lead 1

Lead 8

Pad 5

Solo

95

97

Perc.

E. Bass

Syn. Drums

Lead 1

Lead 8

Pad 5

Solo

99

101

Perc.

E. Bass

Syn. Drums

Lead 1

Lead 8

Pad 5

Solo

103

105

Perc.

E. Bass

Syn. Drums

Lead 1

Lead 8

Pad 5

Solo

107

Perc.

E. Bass

Syn. Drums

Lead 1

Lead 8

Pad 5

Solo

109

Perc.

E. Bass

Syn. Drums

Lead 1

Lead 8

Pad 5

Solo

111

113

115

117

E. Bass

Solo

119

E. Bass

Solo

121

Perc.

E. Bass

Solo

# Percussion

♩ = 103,000046

5

9

13

17

21

25

29

33

37

V.S.

41

45

49

53

57

61

65

69

73

77

Percussion

81

85

89

93

97

101

105

109

113

116

5

# 5-string Fretless Electric Bass

♩ = 103,000046

5

9

13

17

21

25

29

33

37

V.S.

41

45

49

53

57

61

65

69

73

♩ = 103,000

77

81

85

89

93

97

101

105

109

113

117

V.S.

120

# Synth Drums

♩ = 103,000046

V.S.

Synth Drums

61 8

74  $\text{♩} = 103,000046$

80

86

92

98

104

110

114 6

# Lead 1 (Square)

♩ = 103,000046

6

16

26

31

16

51

56

62

65

10

5

♩ = 103,000046

2

Lead 1 (Square)

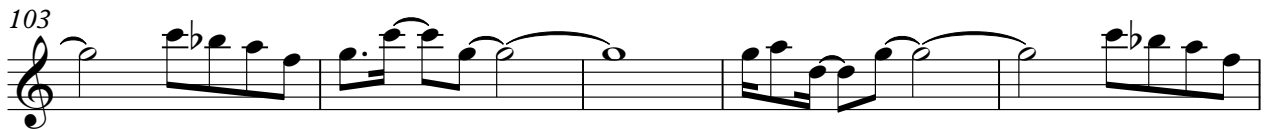
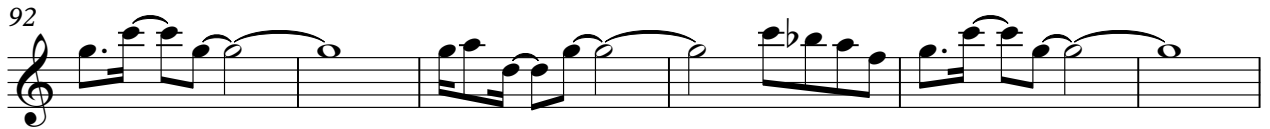
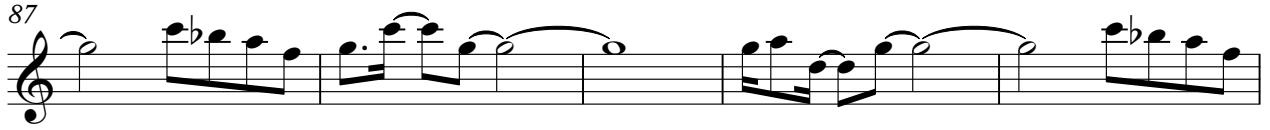

# Lead 8 (Bass + Lead)

♩ = 103,000046

9

16

23

31

39

46

54

61

7

Pad 5 (Bowed)

♩ = 103,000046

8

23

31

46

54

62

76

84

91

♩ = 103,000046

2

Pad 5 (Bowed)

98

2 2

106

2

110

11

Solo

♩ = 103,000046

5

9 **16**

28

32 **16**

50

54

58

62

65 **10** **6** ♩ = 103,000

120

Solo

3