

Small Faces - Itchycoo Park

♩ = 132,000137

Hi Hat Cl

Acc.Guitr

Itchcoo Park

Bruce Bundy

4

Snare

Hi Hat Cl

Crash

Bass Drum

Acc.Guitr

Bass Gtr

Organ

Snare

Hi Hat Cl

Bass Drum

Acc.Guitr

Bass Gtr

Organ

Itchcoo Park

Bruce Bundy

9

Snare

Hi Hat Cl

Bass Drum

Acc.Guitr

Bass Gtr

Organ

Itchcoo Park

Bruce Bundy

13

Snare

Hi Hat Cl

Bass Drum

Acc.Guitr

Bass Gtr

Organ

Itchcoo Park

Bruce Bundy

redone by

17

Snare

Hi Hat Cl

Bass Drum

Acc. Guitr

Bass Gtr

Organ

Itchcoo Park

Bruce Bundy

redone by

Snare

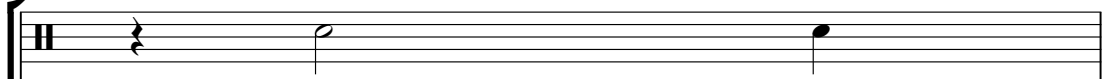

Hi Hat Cl

Bass Drum

Acc. Guitr

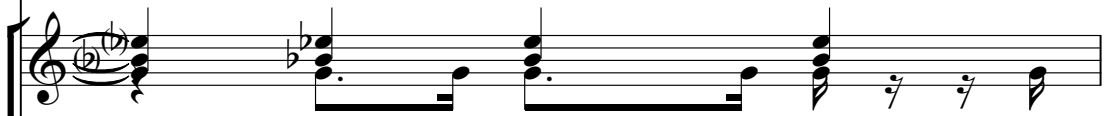

Bass Gtr

Organ

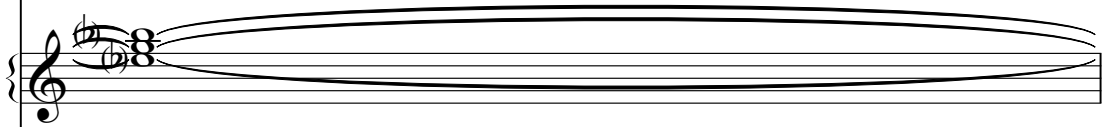

Itchcoo Park

Bruce Bundy

redone by

19

Snare

Hi Hat Cl

Bass Drum

Acc. Guitr

Bass Gtr

Organ

Itchcoo Park

Bruce Bundy

redone by

23

27

29

Hi Hat Cl

Ride

Bass Drum

Acc.Guitr

Bass Gtr

Organ

Itchcoo Park

Bruce Bundy

FX 8

31

Hi Hat Cl

Acc.Guitr

Bass Gtr

Organ

Itchcoo Park

Bruce Bundy

FX 8

33

Hi Hat Cl

Crash

Acc.Guitr

Bass Gtr

Organ

Itchcoo Park

Bruce Bundy

FX 8

34

Hi Hat Cl

Hi Hat and Crash cymbal notation. The Hi Hat part shows a rhythmic pattern with two measures of rests followed by notes marked with circled 'x' symbols. The Crash part shows a single note in the first measure followed by a six-measure sequence of notes marked with asterisks, indicated by a bracket with the number '6' below it.

Acc.Guitr

Acoustic guitar notation in treble clef. The first measure contains a series of chords with slash marks above them. The second measure contains a melodic line with a sharp sign and a flat sign.

Bass Gtr

Bass guitar notation in bass clef. The first measure contains a whole note chord with a sharp sign. The second measure contains a melodic line with a flat sign.

Organ

Organ notation in treble clef. The first measure contains a whole note chord with a flat sign. The second measure contains a melodic line with a sharp sign and a flat sign.

Itchcoo Park

Itchcoo Park notation in treble clef. The first measure contains a melodic line with slash marks above it. The second measure contains a melodic line with a sharp sign and a flat sign, and a triplet of notes indicated by a bracket with the number '3' below it.

Bruce Bundy

Bruce Bundy notation in treble clef. The first measure contains a melodic line with slash marks above it. The second measure contains a melodic line with a sharp sign and a flat sign, and a triplet of notes indicated by a bracket with the number '3' below it.

FX 8

FX 8 notation in treble clef. The first measure contains a whole note chord with a flat sign. The second measure contains a melodic line with a sharp sign and a flat sign.

36

Hi Hat Cl

Acc.Guitr

Bass Gtr

Organ

Itchcoo Park

Bruce Bundy

FX 8

37

Lo Tom

Mi Tom

6

6

Acc. Guitr

Bass Gtr

Organ

Itchcoo Park

Bruce Bundy

FX 8

Detailed description of the musical score: The score is for page 19, starting at measure 37. The 'Lo Tom' part has a rest in measure 37 and a complex rhythmic pattern in measure 38, consisting of a sequence of eighth notes with a '6' above it. The 'Mi Tom' part has a rhythmic pattern in measure 37 and a rest in measure 38, also with a '6' above it. The 'Acc. Guitr' part has a single note in measure 37 and a rest in measure 38. The 'Bass Gtr' part has a single note in measure 37 and a rest in measure 38. The 'Organ' part has a single note in measure 37 and a rest in measure 38. The 'Itchcoo Park' and 'Bruce Bundy' parts have a melodic line in measure 37, consisting of a half note followed by a quarter note, and a rest in measure 38. The 'FX 8' part has a single note in measure 37 and a rest in measure 38.

Snare

Hi Hat Cl

Bass Drum

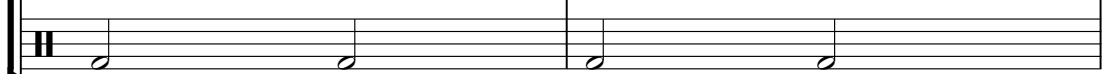

Acc.Guitr

Bass Gtr

Organ

Itchcoo Park

Bruce Bundy

redone by

40

Snare

Hi Hat Cl

Bass Drum

Acc. Guitr

Bass Gtr

Organ

Itchcoo Park

Bruce Bundy

redone by

Snare

Hi Hat Cl

Bass Drum

Acc.Guitr

Bass Gtr

Organ

Itchcoo Park

Bruce Bundy

redone by

44

Snare

Hi Hat Cl

Bass Drum

Acc.Guitr

Bass Gtr

Organ

Itchcoo Park

Bruce Bundy

redone by

Snare

Hi Hat Cl

Bass Drum

Acc.Guitr

Bass Gtr

Organ

Itchcoo Park

Bruce Bundy

redone by

48

Snare

Hi Hat Cl

Bass Drum

Acc. Guitr

Bass Gtr

Organ

Itchcoo Park

Bruce Bundy

redone by

Snare

Hi Hat Cl

Bass Drum

Acc.Guitr

Bass Gtr

Organ

Itchcoo Park

Bruce Bundy

redone by

50

Snare

Hi Hat Cl

Ride

Bass Drum

Acc.Guitr

Bass Gtr

Organ

Itchcoo Park

Bruce Bundy

redone by

54

Snare

Hi Hat Cl

Ride

Bass Drum

Acc. Guitr

Bass Gtr

Organ

Itchcoo Park

Bruce Bundy

redone by

58

Snare

Hi Hat Cl

Ride

Bass Drum

Acc. Guitr

Bass Gtr

Organ

Itchcoo Park

Bruce Bundy

redone by

60

Hi Hat Cl

Crash

Bass Drum

Acc.Guitr

Bass Gtr

Organ

Itchcoo Park

Bruce Bundy

FX 8

62

Hi Hat Cl

Hi Hat and Crash cymbal notation. The Hi Hat part (top staff) shows a rhythmic pattern with accents (circles with an 'x') on the first and third beats of each measure. The Crash part (middle staff) shows a single crash symbol on the first beat of each measure.

Acc.Guitr

Acoustic guitar notation in treble clef. The melody consists of eighth and quarter notes. The final measure features a triplet of eighth notes.

Bass Gtr

Bass guitar notation in bass clef. The bass line follows the harmonic structure of the melody, primarily using eighth and quarter notes.

Organ

Organ notation in treble clef. The organ part provides harmonic support with chords and moving lines, mirroring the melody.

Itchcoo Park

Bruce Bundy

FX 8

FX 8 notation in treble clef. This part appears to be a duplicate of the Organ part, providing harmonic support.

64

Hi Hat Cl

Crash

Acc.Guitr

Bass Gtr

Organ

Itchcoo Park

Bruce Bundy

FX 8

65

Hi Hat Cl

Hi Hat and Crash cymbal notation. The Hi Hat part shows a rhythmic pattern with two measures of rests followed by notes marked with circled 'x' symbols. The Crash part shows a single note in the first measure followed by a six-measure sequence of notes marked with asterisks, indicated by a bracket and the number '6'.

Acc.Guitr

Acoustic guitar notation in treble clef. It features a sequence of eighth notes with various accidentals (sharps and flats) and a triplet of eighth notes in the second measure.

Bass Gtr

Bass guitar notation in bass clef. It features a sequence of eighth notes with various accidentals (sharps and flats) and a triplet of eighth notes in the second measure.

Organ

Organ notation in treble clef. It features a sequence of eighth notes with various accidentals (sharps and flats) and a triplet of eighth notes in the second measure.

Itchcoo Park

Itchcoo Park notation in treble clef. It features a sequence of eighth notes with various accidentals (sharps and flats) and a triplet of eighth notes in the second measure.

Bruce Bundy

Bruce Bundy notation in treble clef. It features a sequence of eighth notes with various accidentals (sharps and flats) and a triplet of eighth notes in the second measure.

FX 8

FX 8 notation in treble clef. It features a sequence of eighth notes with various accidentals (sharps and flats) and a triplet of eighth notes in the second measure.

67

Hi Hat Cl

Acc.Guitr

Bass Gtr

Organ

Itchcoo Park

Bruce Bundy

FX 8

68

Lo Tom

Mi Tom

6

6

Acc. Guitr

Bass Gtr

Organ

Itchcoo Park

Bruce Bundy

FX 8

ppp

Snare

Hi Hat Cl

Ride

Bass Drum

Acc.Guitr

Bass Gtr

Organ

Itchcoo Park

Bruce Bundy

redone by

71

75

Snare

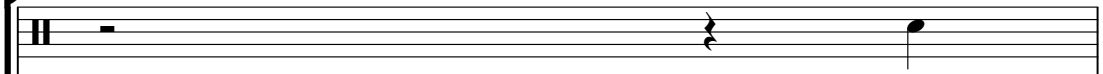

Crash

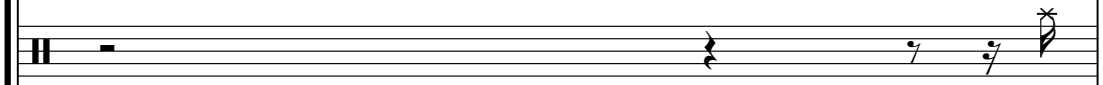

Lo Tom

Bass Drum

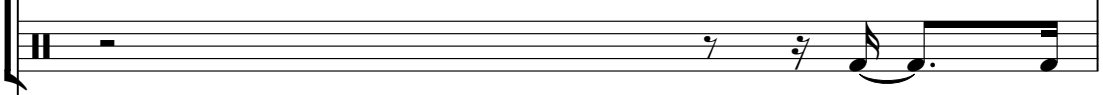

Acc. Guitr

Bass Gtr

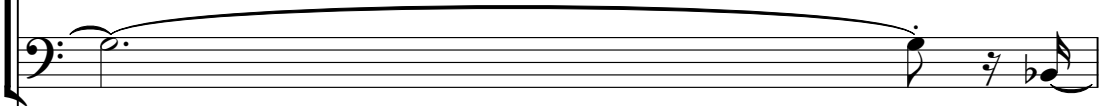

Organ

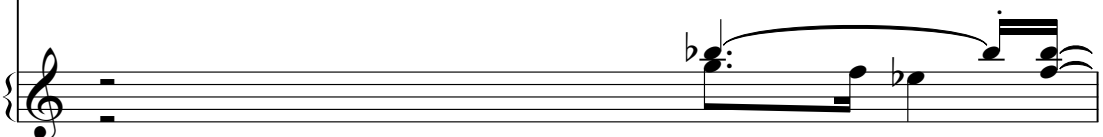

78

86

90

Snare

Hi Hat Cl

Ride

Bass Drum

Acc.Guitr

Bass Gtr

Organ

Itchcoo Park

Bruce Bundy

redone by

93

Small Faces - Itchycoo Park

Snare

♩ = 132,000137

3

3

9

15

21

27

9

41

47

53

57

9

2

Snare

69

75

81

87

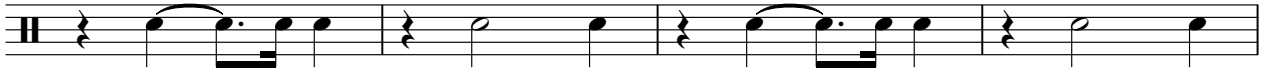

91

Hi Hat Cl

Small Faces - Itchycoo Park

♩ = 132,000137

4/4 - | x x x x | **2** | x x x x | x x x x | x x x x | x x x x |

8 | x x x x | x x x x | x x x x | x x x x | x x x x | x x x x |

14 | x x x x | x x x x | x x x x | x x x x | x x x x | x x x x |

20 | x x x x | x x x x | x x x x | x x x x | x x x x | x x x x |

26 | x x x x | x x x x | x x x x | x x x x | x x x x | x x x x |

32 | x x x x | x x x x | x x x x | x x x x | x x x x | x x x x |

38 | x x x x | x x x x | x x x x | x x x x | x x x x | x x x x |

44 | x x x x | x x x x | x x x x | x x x x | x x x x | x x x x |

50 | x x x x | x x x x | x x x x | x x x x | x x x x | x x x x |

56 | x x x x | x x x x | x x x x | x x x x | x x x x | x x x x |

V.S.

2

Hi Hat Cl

62

69

75

81

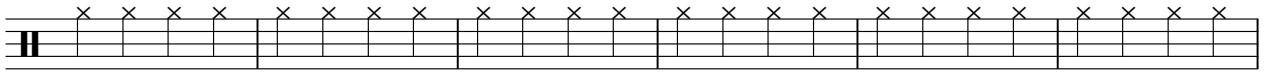

87

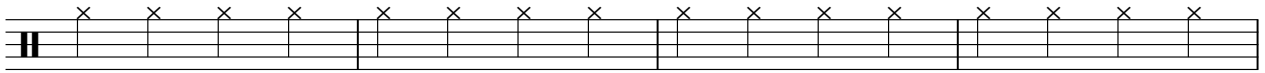

91

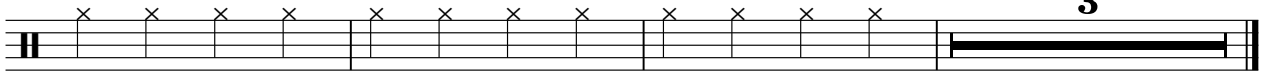

Crash

Small Faces - Itchycoo Park

♩ = 132,000137

4 27 6

36 23

65 9 6

79

85

90 3

Small Faces - Itchycoo Park

Ride

♩ = 132,000137

20

25

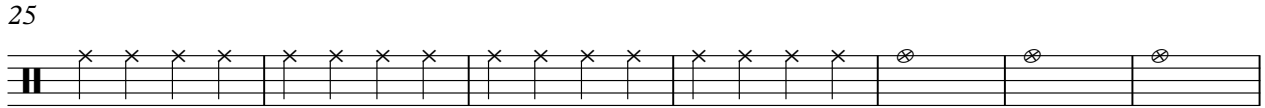

32

19

55

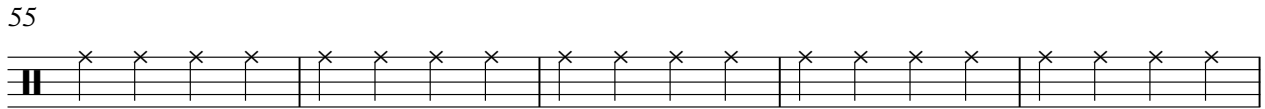

60

9

73

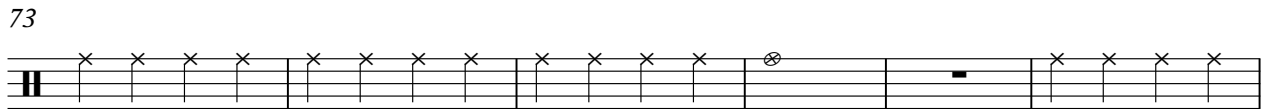

79

85

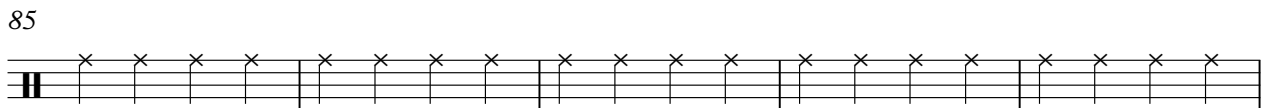

90

3

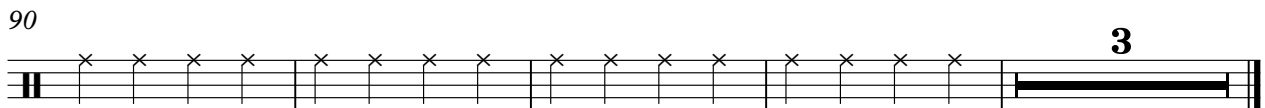

Lo Tom

Small Faces - Itchycoo Park

♩ = 132,000137

36

4/4

38

30

4/4

69

8

6

19

4/4

Bass Drum

Small Faces - Itchycoo Park

♩ = 132,000137

4

9

15

20

25

38

44

49

54

58

2

Bass Drum

69

75

81

87

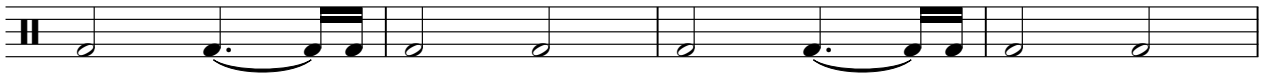

91

Mi Tom

Small Faces - Itchycoo Park

♩ = 132,000137

36

6

38

30

6

69

28

Small Faces - Itchycoo Park

Acc. Guitr

♩ = 132,000137

5

8

11

14

17

20

23

26

29

V.S.

Acc. Guitr

63

65

69

72

75

80

83

87

90

93

Small Faces - Itchycoo Park

Bass Gtr

♩ = 132,000137

3

7

11

15

18

21

24

27

31

38

V.S.

42

46

49

52

55

58

62

69

72

75

79

82

85

88

91

93

Small Faces - Itchycoo Park

Organ

♩ = 132,000137

4

10

15

19

23

27

32

37

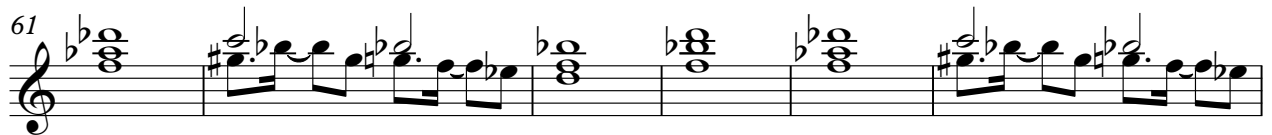
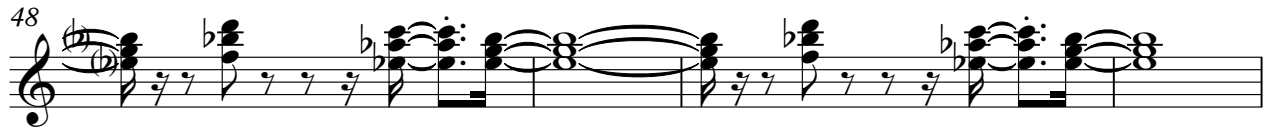

Organ

92

Itchcoo Park

Small Faces - Itchycoo Park

♩ = 132,000137

6

10

14

17

20

24

28

31

34

38

V.S.

42

46

49

51

55

59

62

65

69

73

79

83

87

91

♩ = 132,000137

6

10

14

17

20

24

28

31

34

38

V.S.

42

46

49

51

55

59

62

65

69

73

79

83

87

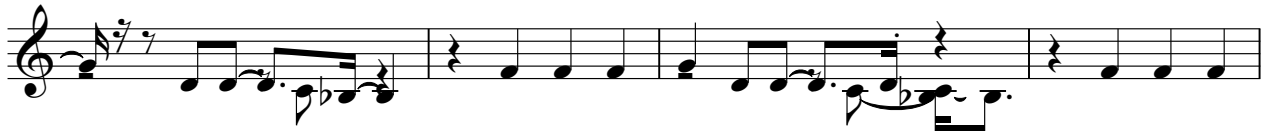

91

redone by

Small Faces - Itchycoo Park

♩ = 132,000137

13

16

19

27

41

46

49

53

57

9

69

73

79

83

87

91

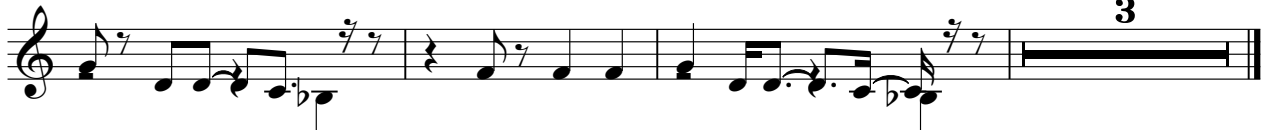

♩ = 132,000137

28

33

60

66