

Smokie - Living Next Door to Alice

♩ = 125,000000

Panpipes

Percussion

Jazz Guitar

Jazz Guitar

Fretless Electric Bass

Alto

Synth Strings

FX 5 (Brightness)

♩ = 125,000000

Viola

$\frac{4}{4}$

$\frac{4}{4}$

5

Pan.

J. Gtr.

J. Gtr.

A.

FX 5

7

Pan.

J. Gtr.

J. Gtr.

A.

FX 5

10

Pan.

J. Gtr.

J. Gtr.

A.

FX 5

14

Pan.

J. Gtr.

J. Gtr.

A.

FX 5

17

Pan.

J. Gtr.

J. Gtr.

A.

FX 5

7

7

7

7

21

Pan.

Perc.

J. Gtr.

J. Gtr.

E. Bass

Syn. Str.

7

7

7

7

25

Pan.

Perc.

J. Gtr.

J. Gtr.

E. Bass

Syn. Str.

Vla.

29

Pan.

Perc.

J. Gtr.

J. Gtr.

E. Bass

Syn. Str.

Vla.

33

Pan.

Perc.

J. Gtr.

J. Gtr.

E. Bass

Syn. Str.

Vla.

37

Pan.

Perc.

J. Gtr.

J. Gtr.

E. Bass

A.

Syn. Str.

FX 5

Vla.

41

Pan. Perc. J. Gtr. J. Gtr. E. Bass A. FX 5 Vla.

45

Pan. Perc. J. Gtr. J. Gtr. E. Bass A. FX 5 Vla.

49

Pan.

Perc.

J. Gtr.

J. Gtr.

E. Bass

A.

FX 5

Vla.

53

Pan.

Perc.

J. Gtr.

J. Gtr.

E. Bass

Syn. Str.

Vla.

57

61

65

69

73

Pan.
Perc.
J. Gtr.
J. Gtr.
E. Bass

77

Pan.
Perc.
J. Gtr.
J. Gtr.
E. Bass

81

86

90

94

98

Pan.

Perc.

J. Gtr.

J. Gtr.

E. Bass

Syn. Str.

Vla.

121,217995 = 115,143700

102,593969 = 98,360882

123,456789 = 100,619500

103,545395 = 92,510361

105,645706 = 97,291405

122,645210

110,708706 = 94,310430

104,98702830

122,165756

98,767380

102

Pan.

J. Gtr.

J. Gtr.

E. Bass

Syn. Str.

♩ = 125,000000

5

9

14

18

22

25

30

34

39

43

48

52

56

60

65

70

75

79

83

87

91

96

100

Smokie - Living Next Door to Alice

Percussion

♩ = 125,000000

21

25

29

33

37

41

45

49

53

57

V.S.

Percussion

61

65

69

73

77

81

87

91

95

99

♩ = 125,000000

2

5

7

9

11

14

16

19

22

25

67

69

71

73

76

79

83

87

89

91

93

95

97

99

102

♩ = 125,000000

2

5

7

9

11

14

16

19

21

26

32

38

44

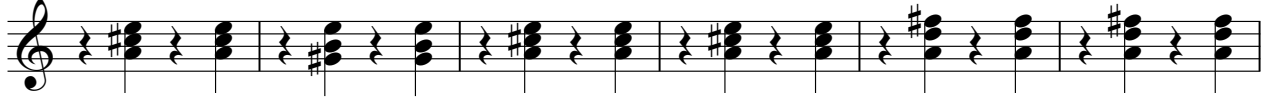

50

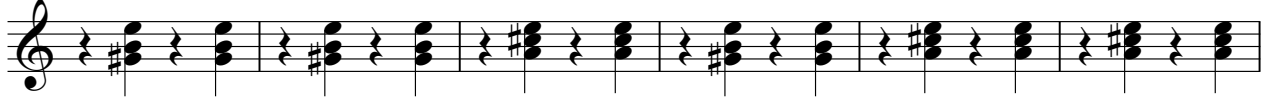

56

62

68

73

78

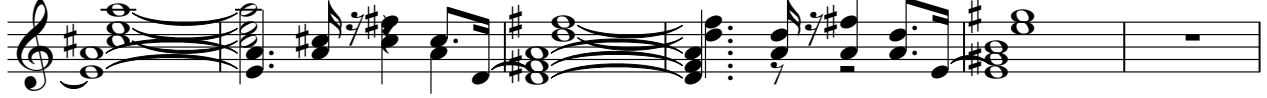

84

90

96

101

2

Fretless Electric Bass Smokie - Living Next Door to Alice

♩ = 125,000000

21

25

29

33

38

43

48

53

57

61

V.S.

65

70

75

80

86

91

95

100

Alto

Smokie - Living Next Door to Alice

♩ = 125,000000

2

10

18

17

41

49

53

47

6

Synth Strings

Smokie - Living Next Door to Alice

♩ = 125,000000

21

28

37

16

60

69

15

91

99

FX 5 (Brightness)

Smokie - Living Next Door to Alice

♩ = 125,000000

2

10

18

17

41

49

53

47

6

1

Viola

Smokie - Living Next Door to Alice

♩ = 125,000000

27

33

41

49

56

65

74

84

91

97

14

5

Smokie - Living Next Door to Alice

[No instrument (barlines shown)]

$\text{♩} = 125,000000$

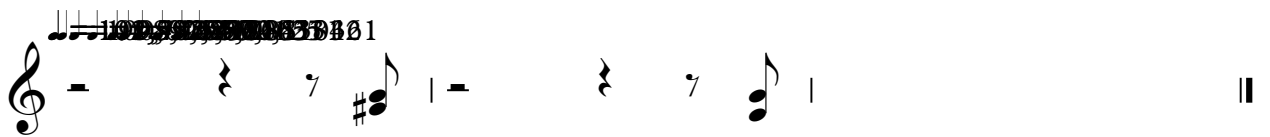
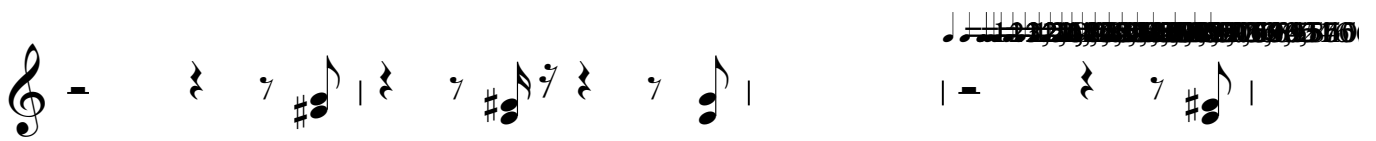
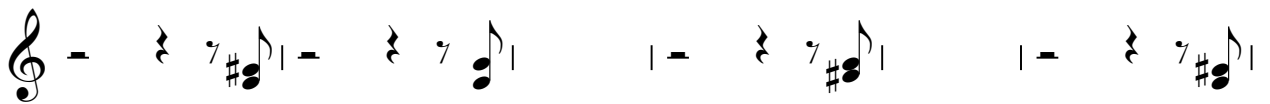

Smokie - Living Next Door to Alice

[No instrument (barlines shown)]

$\text{♩} = 125,000000$

4/4

