

Snap - Rhythm is a Dancer

0.0"
1.1,00
WinJammer Demo

♩ = 125,000000

WinJammer Demo

WinJammer Demo

WinJammer Demo

WinJammer Demo

WinJammer Demo

WinJammer Demo

♩ = 125,000000

2

WinJammer Demo

WinJammer Demo

3

WinJammer Demo

WinJammer Demo

4

WinJammer Demo

WinJammer Demo

WinJammer Demo

5

WinJammer Demo

WinJammer Demo

6

WinJammer Demo

WinJammer Demo

WinJammer Demo

7

WinJammer Demo

WinJammer Demo

WinJammer Demo

8

WinJammer Demo

WinJammer Demo

WinJammer Demo

9

WinJammer Demo

WinJammer Demo

WinJammer Demo

10

WinJammer Demo

WinJammer Demo

WinJammer Demo

11

WinJammer Demo

WinJammer Demo

WinJammer Demo

12

WinJammer Demo

WinJammer Demo

WinJammer Demo

WinJammer Demo

13

WinJammer Demo

WinJammer Demo

WinJammer Demo

14

WinJammer Demo

WinJammer Demo

WinJammer Demo

15

WinJammer Demo

WinJammer Demo

WinJammer Demo

16

WinJammer Demo

WinJammer Demo

WinJammer Demo

17

WinJammer Demo

WinJammer Demo

WinJammer Demo

WinJammer Demo

18

WinJammer Demo

WinJammer Demo

WinJammer Demo

WinJammer Demo

WinJammer Demo

19

WinJammer Demo

WinJammer Demo

WinJammer Demo

WinJammer Demo

WinJammer Demo

20

WinJammer Demo

WinJammer Demo

WinJammer Demo

WinJammer Demo

==

21

WinJammer Demo

WinJammer Demo

WinJammer Demo

WinJammer Demo

WinJammer Demo

==

22

WinJammer Demo

WinJammer Demo

WinJammer Demo

WinJammer Demo

WinJammer Demo

23

WinJammer Demo

WinJammer Demo

WinJammer Demo

WinJammer Demo

Two double bar lines are positioned to the left of the first system.

24

WinJammer Demo

WinJammer Demo

WinJammer Demo

WinJammer Demo

Two double bar lines are positioned to the left of the first system.

25

WinJammer Demo

WinJammer Demo

WinJammer Demo

WinJammer Demo

26

WinJammer Demo

WinJammer Demo

WinJammer Demo

WinJammer Demo

WinJammer Demo

27

WinJammer Demo

WinJammer Demo

WinJammer Demo

WinJammer Demo

WinJammer Demo

WinJammer Demo

WinJammer Demo

WinJammer Demo

WinJammer Demo

WinJammer Demo

WinJammer Demo

WinJammer Demo

WinJammer Demo

WinJammer Demo

WinJammer Demo

30

WinJammer Demo

WinJammer Demo

WinJammer Demo

WinJammer Demo

WinJammer Demo

31

WinJammer Demo

WinJammer Demo

WinJammer Demo

WinJammer Demo

WinJammer Demo

WinJammer Demo

WinJammer Demo

WinJammer Demo

WinJammer Demo

WinJammer Demo

WinJammer Demo

WinJammer Demo

WinJammer Demo

WinJammer Demo

WinJammer Demo

34

WinJammer Demo

WinJammer Demo

WinJammer Demo

WinJammer Demo

WinJammer Demo

35

WinJammer Demo

WinJammer Demo

WinJammer Demo

WinJammer Demo

WinJammer Demo

36

WinJammer Demo

WinJammer Demo

WinJammer Demo

WinJammer Demo

WinJammer Demo

37

WinJammer Demo

WinJammer Demo

WinJammer Demo

WinJammer Demo

WinJammer Demo

WinJammer Demo

38

WinJammer Demo

WinJammer Demo

WinJammer Demo

WinJammer Demo

WinJammer Demo

39

WinJammer Demo

WinJammer Demo

WinJammer Demo

WinJammer Demo

WinJammer Demo

40

WinJammer Demo

WinJammer Demo

WinJammer Demo

WinJammer Demo

WinJammer Demo

41

WinJammer Demo

WinJammer Demo

WinJammer Demo

WinJammer Demo

WinJammer Demo

42

WinJammer Demo

WinJammer Demo

WinJammer Demo

WinJammer Demo

WinJammer Demo

43

WinJammer Demo

WinJammer Demo

WinJammer Demo

WinJammer Demo

WinJammer Demo

44

WinJammer Demo

WinJammer Demo

WinJammer Demo

WinJammer Demo

WinJammer Demo

45

WinJammer Demo

WinJammer Demo

WinJammer Demo

WinJammer Demo

WinJammer Demo

46

WinJammer Demo

WinJammer Demo

WinJammer Demo

WinJammer Demo

WinJammer Demo

47

WinJammer Demo

WinJammer Demo

WinJammer Demo

WinJammer Demo

WinJammer Demo

48

WinJammer Demo

WinJammer Demo

WinJammer Demo

WinJammer Demo

WinJammer Demo

49

WinJammer Demo

WinJammer Demo

WinJammer Demo

WinJammer Demo

WinJammer Demo

50

WinJammer Demo

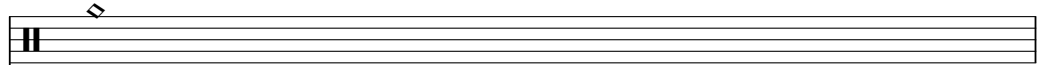

WinJammer Demo

WinJammer Demo

WinJammer Demo

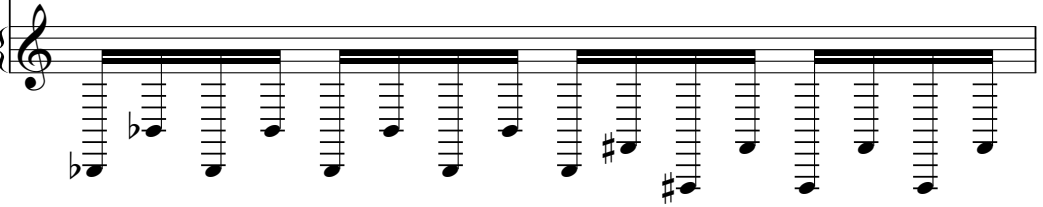

51

WinJammer Demo

WinJammer Demo

WinJammer Demo

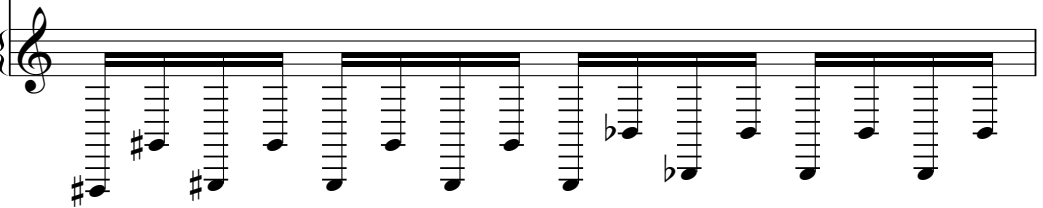

52

WinJammer Demo

WinJammer Demo

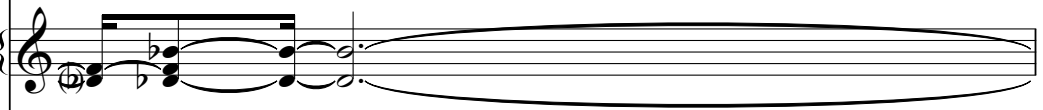

WinJammer Demo

WinJammer Demo

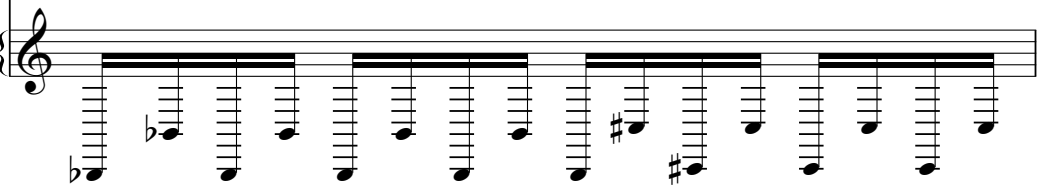

53

WinJammer Demo

WinJammer Demo

WinJammer Demo

54

WinJammer Demo

WinJammer Demo

WinJammer Demo

55

WinJammer Demo

WinJammer Demo

WinJammer Demo

56

WinJammer Demo

WinJammer Demo

WinJammer Demo

WinJammer Demo

WinJammer Demo

57

WinJammer Demo

WinJammer Demo

WinJammer Demo

WinJammer Demo

58

WinJammer Demo

WinJammer Demo

WinJammer Demo

WinJammer Demo

WinJammer Demo

59

WinJammer Demo

WinJammer Demo

WinJammer Demo

WinJammer Demo

60

WinJammer Demo

WinJammer Demo

WinJammer Demo

WinJammer Demo

61

WinJammer Demo

WinJammer Demo

WinJammer Demo

WinJammer Demo

62

WinJammer Demo

WinJammer Demo

WinJammer Demo

WinJammer Demo

63

WinJammer Demo

WinJammer Demo

WinJammer Demo

WinJammer Demo

64

WinJammer Demo

WinJammer Demo

WinJammer Demo

WinJammer Demo

65

WinJammer Demo

WinJammer Demo

WinJammer Demo

WinJammer Demo

66

WinJammer Demo

WinJammer Demo

WinJammer Demo

WinJammer Demo

67

WinJammer Demo

WinJammer Demo

WinJammer Demo

WinJammer Demo

68

WinJammer Demo

WinJammer Demo

WinJammer Demo

69

WinJammer Demo

WinJammer Demo

WinJammer Demo

70

WinJammer Demo

WinJammer Demo

WinJammer Demo

71

WinJammer Demo

WinJammer Demo

WinJammer Demo

72

WinJammer Demo

WinJammer Demo

WinJammer Demo

73

WinJammer Demo

WinJammer Demo

WinJammer Demo

74

WinJammer Demo

WinJammer Demo

WinJammer Demo

75

WinJammer Demo

WinJammer Demo

WinJammer Demo

76

WinJammer Demo

WinJammer Demo

WinJammer Demo

77

WinJammer Demo

WinJammer Demo

WinJammer Demo

78

WinJammer Demo

WinJammer Demo

WinJammer Demo

79

WinJammer Demo

WinJammer Demo

WinJammer Demo

80

WinJammer Demo

WinJammer Demo

WinJammer Demo

81

WinJammer Demo

WinJammer Demo

WinJammer Demo

82

WinJammer Demo

WinJammer Demo

WinJammer Demo

WinJammer Demo

WinJammer Demo

83

WinJammer Demo

WinJammer Demo

WinJammer Demo

WinJammer Demo

WinJammer Demo

84

WinJammer Demo

WinJammer Demo

WinJammer Demo

WinJammer Demo

WinJammer Demo

85

WinJammer Demo

WinJammer Demo

WinJammer Demo

WinJammer Demo

WinJammer Demo

86

WinJammer Demo

WinJammer Demo

WinJammer Demo

WinJammer Demo

WinJammer Demo

87

WinJammer Demo

WinJammer Demo

WinJammer Demo

WinJammer Demo

WinJammer Demo

88

WinJammer Demo

WinJammer Demo

WinJammer Demo

WinJammer Demo

WinJammer Demo

89

WinJammer Demo

WinJammer Demo

WinJammer Demo

WinJammer Demo

WinJammer Demo

WinJammer Demo

WinJammer Demo

WinJammer Demo

WinJammer Demo

WinJammer Demo

90

WinJammer Demo

WinJammer Demo

WinJammer Demo

WinJammer Demo

WinJammer Demo

91

WinJammer Demo

WinJammer Demo

WinJammer Demo

WinJammer Demo

WinJammer Demo

92

WinJammer Demo

WinJammer Demo

WinJammer Demo

WinJammer Demo

WinJammer Demo

WinJammer Demo

WinJammer Demo

WinJammer Demo

WinJammer Demo

WinJammer Demo

WinJammer Demo

WinJammer Demo

WinJammer Demo

WinJammer Demo

WinJammer Demo

95

WinJammer Demo

WinJammer Demo

WinJammer Demo

WinJammer Demo

WinJammer Demo

WinJammer Demo

WinJammer Demo

WinJammer Demo

WinJammer Demo

WinJammer Demo

96

97

WinJammer Demo

WinJammer Demo

WinJammer Demo

WinJammer Demo

WinJammer Demo

98

WinJammer Demo

WinJammer Demo

WinJammer Demo

WinJammer Demo

WinJammer Demo

99

WinJammer Demo

WinJammer Demo

WinJammer Demo

WinJammer Demo

WinJammer Demo

100

WinJammer Demo

WinJammer Demo

WinJammer Demo

WinJammer Demo

101

WinJammer Demo

WinJammer Demo

WinJammer Demo

WinJammer Demo

102

WinJammer Demo

WinJammer Demo

WinJammer Demo

WinJammer Demo

103

WinJammer Demo

WinJammer Demo

WinJammer Demo

WinJammer Demo

104

WinJammer Demo

WinJammer Demo

WinJammer Demo

WinJammer Demo

105

WinJammer Demo

WinJammer Demo

WinJammer Demo

WinJammer Demo

109

WinJammer Demo

WinJammer Demo

WinJammer Demo

110

WinJammer Demo

WinJammer Demo

WinJammer Demo

111

WinJammer Demo

WinJammer Demo

WinJammer Demo

112

WinJammer Demo

WinJammer Demo

WinJammer Demo

WinJammer Demo

113

WinJammer Demo

WinJammer Demo

WinJammer Demo

WinJammer Demo

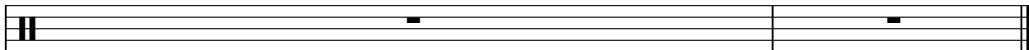

WinJammer Demo

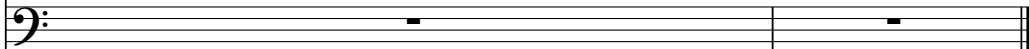

WinJammer Demo

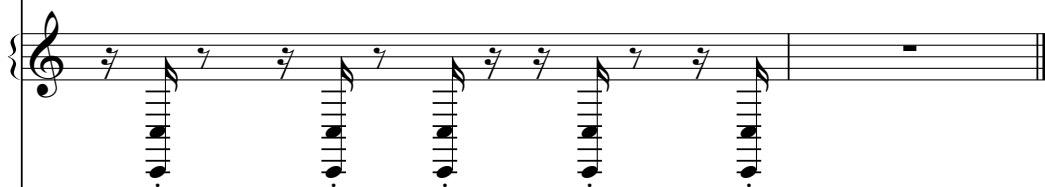

WinJammer Demo

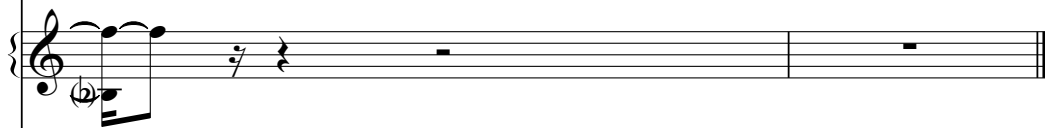

WinJammer Demo

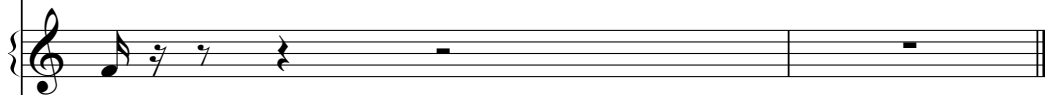

WinJammer Demo

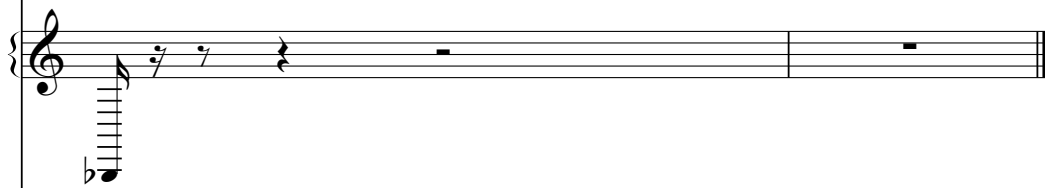

WinJammer Demo

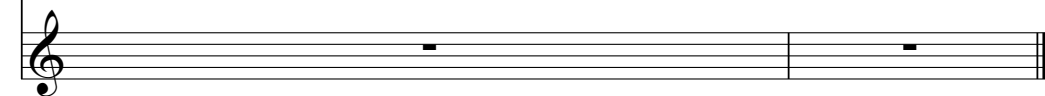

♩ = 125,000000

24

27

30

33

35

37

39

41

43

45

V.S.

47

49

58

60

62

64

66

68

70

72

74

76

78

80

82

84

86

88

90

92

V.S.

WinJammer Demo

94

96

98

100

102

104

106

8

♩ = 125,000000
17

20

22

24

26

28

30

32

34

36

38

40

42

44

46

48

58

60

62

64

66

68

70

72

74

76

78

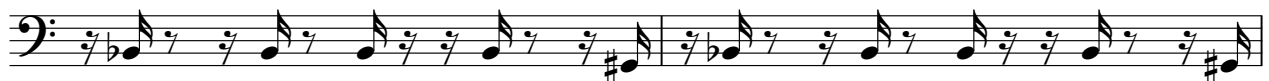

80

82

84

V.S.

86

88

90

92

94

96

98

100

102

104

105

♩ = 125,000000

3

3

8

3

13

3

35

52

3

57

51

3

112

♩ = 125,000000

5

9

13

17

21

25

29

33

36

39

96

99

102

105

109

112

♩ = 125,000000

4

6

8

10

12

14

16

V.S.

18

20

22

24

26

28

30

32

34

36

38

40

42

44

46

48

V.S.

50

52

54

56

59

23

83

85

87

89

107

109

111

113

♩ = 125,000000

V.S.

41

43

45

47

49

51

53

55

57

59

V.S.

V.S.

♩ = 125,000000

57

60

63

66

48

