

Spandau Ballet - Gold

♩ = 143,000137

Alto Saxophone

Timpani

Percussion

Jazz Guitar

Jazz Guitar

Jazz Guitar

Electric Bass

Alto

Electric Piano

Synth Strings

Orchestra Hit

FX 4 (Atmosphere)

Words

20

J. Gtr.

FX 4

Words

24

Timp.

Perc.

J. Gtr.

E. Bass

Syn. Str.

FX 4

Words

28

Timp.

Perc.

J. Gtr.

J. Gtr.

J. Gtr.

E. Bass

Syn. Str.

Words

31

Perc.

J. Gtr.

J. Gtr.

E. Bass

Syn. Str.

Orch. Hit

Words

33

Perc. J. Gtr. E. Bass Syn. Str. Orch. Hit Words

35

Timp. Perc. J. Gtr. J. Gtr. J. Gtr. E. Bass Syn. Str. Orch. Hit Words

38

Perc.

J. Gtr.

J. Gtr.

E. Bass

Syn. Str.

Orch. Hit

Words

41

Perc.

J. Gtr.

E. Bass

Syn. Str.

Orch. Hit

Words

43

Perc.

J. Gtr.

E. Bass

Syn. Str.

Orch. Hit

Words

46

Perc.

J. Gtr.

J. Gtr.

E. Bass

Syn. Str.

Orch. Hit

Words

49

Perc.

J. Gtr.

E. Bass

Syn. Str.

Words

52

Perc.

J. Gtr.

E. Bass

Syn. Str.

Words

55

Perc.

J. Gtr.

E. Bass

Syn. Str.

Words

59

62

66

70

73

75

78

81

83

Perc.

J. Gtr.

E. Bass

Syn. Str.

Orch. Hit

Words

86

Alto Sax.

Perc.

E. Bass

A.

Orch. Hit

Words

89

Alto Sax.

Perc.

E. Bass

A.

Orch. Hit

Words

92

Alto Sax.

Perc.

E. Bass

A.

Orch. Hit

Words

94

Alto Sax.
Perc.
E. Bass
A.
Syn. Str.
Orch. Hit
Words

97

Alto Sax.
Perc.
E. Bass
A.
Syn. Str.
Orch. Hit
Words

100

Alto Sax.

Timp.

Perc.

J. Gtr.

E. Bass

A.

Syn. Str.

Orch. Hit

Words

103

Timp.

Perc.

J. Gtr.

E. Bass

Syn. Str.

Words

106

106

Timp.

Perc.

J. Gtr.

J. Gtr.

J. Gtr.

E. Bass

Syn. Str.

Words

110

110

Perc.

J. Gtr.

J. Gtr.

E. Bass

Syn. Str.

Words

113

115

118

118

Timp.

Perc.

J. Gtr.

J. Gtr.

E. Bass

Syn. Str.

Words

121

121

Timp.

Perc.

J. Gtr.

E. Bass

Syn. Str.

Orch. Hit

Words

123

126

129

Perc.

E. Bass

E. Pno.

Syn. Str.

Orch. Hit

Words

131

Timp.

Perc.

E. Bass

E. Pno.

Syn. Str.

Orch. Hit

Words

Alto Saxophone

Spandau Ballet - Gold

♩ = 143,000137

84

89

2

95

100

35

Timpani

Spandau Ballet - Gold

♩ = 143,000137

25

29

6

31

68

6

77

24

104

3

110

6

2

3

3

121

2

6

132

2

Spandau Ballet - Gold

Percussion

♩ = 143,000137

24

V.S.

65

69

73

77

81

85

88

91

94

97

100

103

107

111

115

119

123

127

131

134

♩ = 143,000137

5

10

15

20

26

31

36

41

4

48

52

57

62

69

74

79

84

17

105

112

117

122

125

♩ = 143,000137

26

30

37

40

71

78

81

111

118

120

2

Jazz Guitar

125

128

♩ = 143,000137

26 7

37

10 20

69

7 31

109

7

118

7 11

Spandau Ballet - Gold

Electric Bass

♩ = 143,000137

25

30

34

39

44

48

53

58

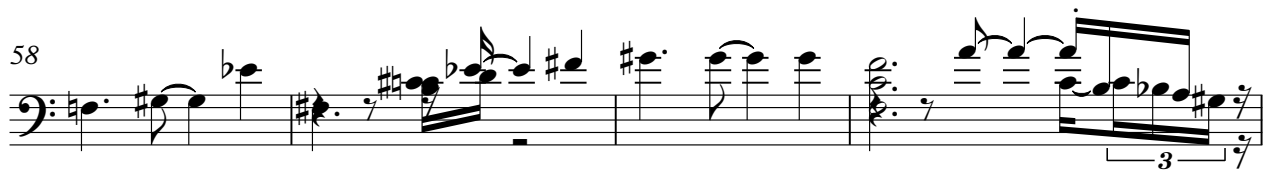

62

68

V.S.

73

77

82

87

91

95

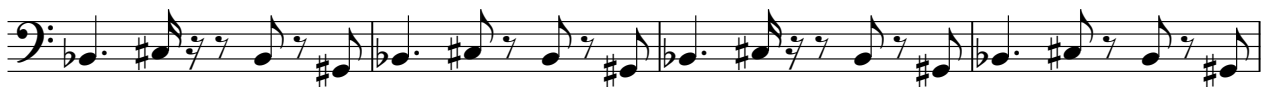

99

103

108

113

117

122

127

131

134

Spandau Ballet - Gold

Alto

♩ = 143,000137

84

89

95

99

36

♩ = 143,000137

124

128

132

4

Synth Strings

Spandau Ballet - Gold

♩ = 143,000137

25

30

36

40 4

50

57

65

71

77

81 9

Synth Strings

94

99

104

110

116

120

126

130

4

♩ = 143,000137

30

3

33

35

4

40

3

42

44

47

24

73

3

75

4

81

83

86

89

92

95

98

101

114

116

3

4

121

3

123

4

129

3

131

3

133

3

135

3

♩ = 143,000137

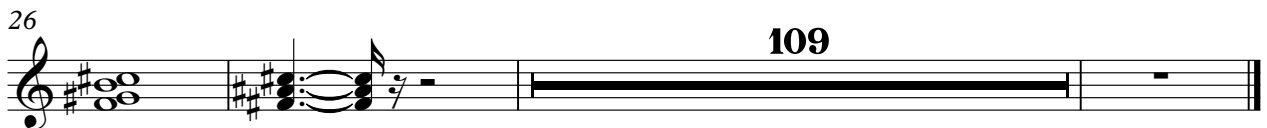
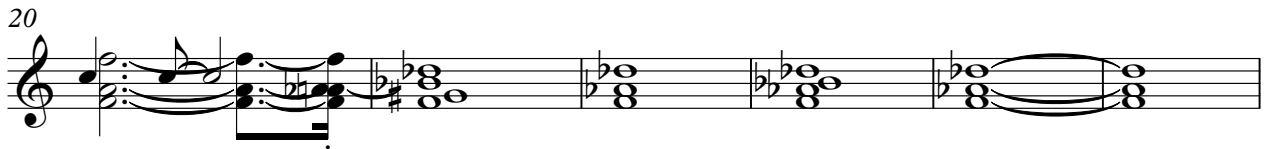
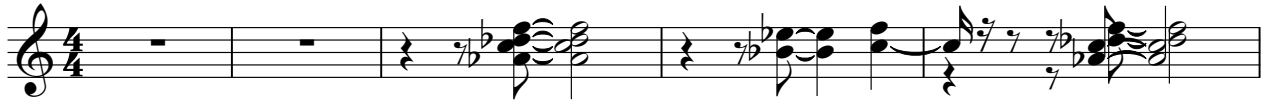

Spandau Ballet - Gold

Words

♩ = 143,000137

V.S.

- Staff 36:** Features a complex chordal structure with many accidentals (sharps and naturals).
- Staff 40:** Shows a sequence of chords with some melodic lines.
- Staff 47:** Displays a mix of chords and melodic fragments.
- Staff 60:** Contains a series of chords with some melodic lines.
- Staff 67:** Displays a complex chordal structure with many accidentals.
- Staff 71:** Shows a series of chords with some melodic lines.

V.S.

110

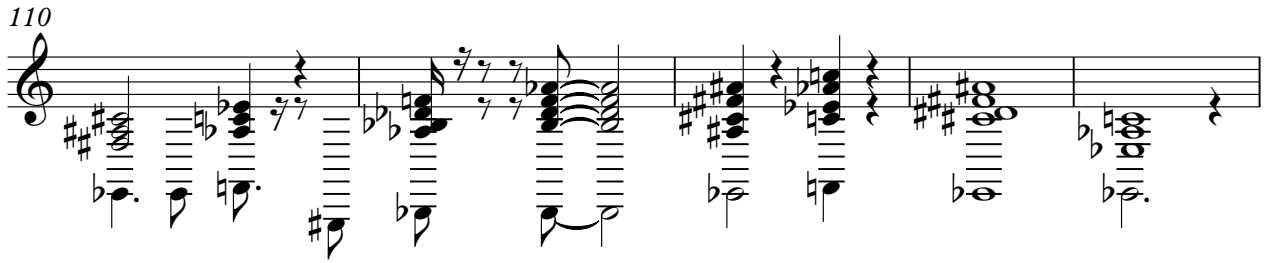

115

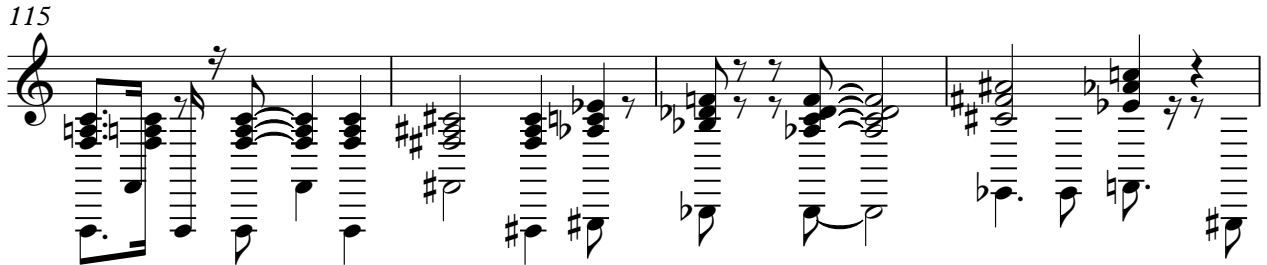

119

123

127

131

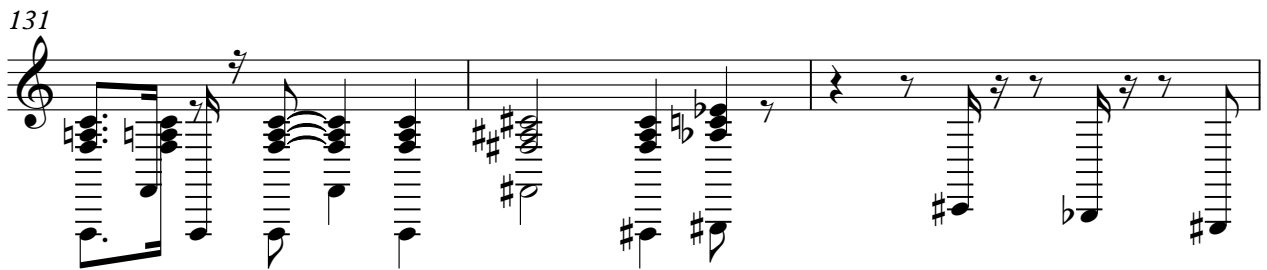

134

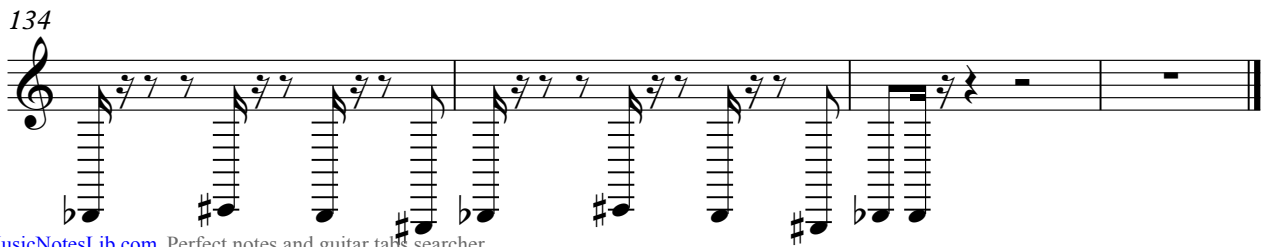
