

Spanky and Our Gang - Lazy Day

0.0"
1.1,00
COPYRIGHT (C) 1999 THE MIDISTATION

♩ = 154,999908

Piccolo in D \flat

Percussion

Quintus

Quintus

Percussive Organ

Tape Sampler Keyboard [Strings]

3

Db Picc.

Perc.

Q.

Q.

Perc. Organ

Tape Smp. Str

5

Db Picc.

Perc.

Q.

Q.

Perc. Organ

Tape Smp. Str

8

Ten. Sax.

Perc.

Tamb.

Kora

E. Bass

Perc. Organ

11

Ten. Sax.

Perc.

Tamb.

Kora

E. Bass

Perc. Organ

13

Perc.

Tamb.

Hp.

Kora

E. Bass

Perc. Organ

14

Ten. Sax.

Perc.

Tamb.

Hp.

E. Gtr.

E. Bass

Q.

Perc. Organ

Vla.

16

Ten. Sax.

Perc.

Tamb.

E. Gtr.

E. Bass

Q.

Perc. Organ

Vla.

19

Ten. Sax.

Perc.

Tamb.

Hp.

E. Gtr.

E. Bass

Q.

Perc. Organ

Vla.

22

Ten. Sax.

Perc.

Tamb.

Hp.

E. Gtr.

E. Bass

Q.

Vla.

24

Db Picc.

Ten. Sax.

Perc.

Tamb.

E. Bass

Q.

Q.

Vla.

26

Db Picc.

Ten. Sax.

Perc.

Tamb.

E. Gtr.

E. Bass

Q.

Q.

Vla.

27

Db Picc.

Ten. Sax.

Perc.

Tamb.

Hp.

E. Gtr.

E. Bass

Q.

Q.

Vla.

Vc.

28

Db Picc.

Ten. Sax.

Perc.

Tamb.

Hp.

E. Gtr.

E. Bass

Q.

Q.

Perc. Organ

Vla.

Solo

30

Db Picc.

Ten. Sax.

Perc.

Tamb.

Hp.

E. Gtr.

E. Bass

Q.

Q.

Perc. Organ

Vla.

Solo

32

Db Picc.

Ten. Sax.

Perc.

Tamb.

Hp.

E. Gtr.

E. Bass

Q.

Q.

Perc. Organ

Vla.

Solo

34

Db Picc.

Ten. Sax.

Perc.

Tamb.

Hp.

E. Gtr.

E. Bass

Q.

Q.

Perc. Organ

Vla.

Solo

36

Ten. Sax.

Perc.

Tamb.

E. Gtr.

E. Bass

Q.

Q.

Perc. Organ

Vla.

Solo

38

Ten. Sax.

Perc.

Tamb.

E. Gtr.

E. Bass

Q.

Q.

Perc. Organ

Vla.

Solo

Detailed description of the musical score: The score is for page 17, starting at measure 38. It features ten staves. The Tenor Saxophone part (T.Sax.) is in the treble clef with a key signature of two flats (B-flat and E-flat), playing a melodic line of quarter notes. The Percussion (Perc.) and Tambourine (Tamb.) parts are in the treble clef, with the Percussion part using a drumstick symbol and the Tambourine part using a 't' symbol. The Electric Guitar (E. Gtr.) part is in the treble clef, showing a series of chords and rhythmic patterns. The Electric Bass (E. Bass) part is in the bass clef, playing a simple bass line. The two Quinacridone Magenta (Q.) staves are in the treble clef, with the top one having an '8' below it, possibly indicating an octave. The Percussion Organ part is in the treble clef, showing a series of chords. The Viola part is in the alto clef with a key signature of two flats, playing a series of chords. The Solo part is in the treble clef, playing a series of chords and rhythmic patterns.

39

Perc.

Tamb.

Hp.

E. Gtr.

E. Bass

Q.

Perc. Organ

Vla.

Solo

40

Ten. Sax.

Perc.

Tamb.

Hp.

E. Gtr.

E. Bass

Q.

Q.

Vla.

Solo

43

Ten. Sax.

Perc.

Tamb.

E. Gtr.

E. Bass

Q.

Q.

Tape Smp. Str

Vla.

Solo

Detailed description of the musical score: The score is for page 20, measures 43-45. It features ten staves. The Tenor Saxophone (Ten. Sax.) staff starts with a treble clef, a key signature of two flats, and a 4/4 time signature. It contains a dotted quarter note, a quarter rest, a half note, another quarter rest, and a triplet of eighth notes. The Percussion (Perc.) and Tambourine (Tamb.) staves use a double bar line with a vertical tick for rhythmic notation. The Percussion staff has a pattern of eighth notes, and the Tambourine staff has a pattern of quarter notes. The Electric Guitar (E. Gtr.) staff uses a treble clef and contains a series of chords with slash marks indicating muted notes. The Electric Bass (E. Bass) staff uses a bass clef and contains a series of half notes. The two Quinze (Q.) staves use a treble clef and contain a dotted quarter note, a quarter rest, a half note, and a triplet of eighth notes. The Tape Sample String (Tape Smp. Str) staff uses a treble clef and contains a series of quarter notes. The Viola (Vla.) staff uses a bass clef and contains a series of chords with slash marks. The Solo staff uses a treble clef and contains a series of chords with slash marks.

46

Ten. Sax.

Tbn.

Perc.

Tamb.

Hp.

E. Gtr.

Kora

E. Bass

Q.

Q.

Perc. Organ

Vla.

Solo

49

Ten. Sax.

Perc.

Tamb.

Hp.

Kora

E. Bass

Perc. Organ

52

Ten. Sax.

Perc.

Tamb.

Hp.

Kora

E. Bass

Perc. Organ

53

Perc.

Tamb.

Hp.

Kora

E. Bass

Perc. Organ

54

Ten. Sax.

Perc.

Tamb.

Hp.

E. Gtr.

E. Bass

Q.

Perc. Organ

Vla.

56

Ten. Sax.

Perc.

Tamb.

E. Gtr.

E. Bass

Q.

Perc. Organ

Vla.

59

Ten. Sax.

Perc.

Tamb.

Hp.

E. Gtr.

E. Bass

Q.

Perc. Organ

Vla.

62

Ten. Sax.

Perc.

Tamb.

Hp.

E. Gtr.

E. Bass

Q.

Vla.

64

Db Picc.

Ten. Sax.

Perc.

Tamb.

E. Bass

Q.

Q.

Vla.

66

Db Picc.

Ten. Sax.

Perc.

Tamb.

E. Gtr.

E. Bass

Q.

Q.

Vla.

67

Db Picc.

Ten. Sax.

Perc.

Tamb.

Hp.

E. Gtr.

E. Bass

Q.

Q.

Vla.

Vc.

68

Db Picc.

Ten. Sax.

Perc.

Tamb.

Hp.

E. Gtr.

E. Bass

Q.

Q.

Perc. Organ

Vla.

Solo

70

Db Picc.

Ten. Sax.

Perc.

Tamb.

Hp.

E. Gtr.

E. Bass

Q.

Q.

Perc. Organ

Vla.

Solo

72

Db Picc.

Ten. Sax.

Perc.

Tamb.

Hp.

E. Gtr.

E. Bass

Q.

Q.

Perc. Organ

Vla.

Solo

74

Db Picc.

Ten. Sax.

Perc.

Tamb.

Hp.

E. Gtr.

E. Bass

Q.

Q.

Perc. Organ

Vla.

Solo

76

Ten. Sax.

Perc.

Tamb.

E. Gtr.

E. Bass

Q.

Q.

Perc. Organ

Vla.

Solo

78

Ten. Sax.

Perc.

Tamb.

E. Gtr.

E. Bass

Q.

Q.

Perc. Organ

Vla.

Solo

79

Perc.

Tamb.

Hp.

E. Gtr.

E. Bass

Q.

Perc. Organ

Vla.

Solo

80

Ten. Sax.

Perc.

Tamb.

Hp.

E. Gtr.

E. Bass

Q.

Q.

Vla.

Solo

83

Ten. Sax.

Perc.

Tamb.

E. Gtr.

E. Bass

Q.

Q.

Tape Smp. Str

Vla.

Solo

86

Ten. Sax.

Tbn.

Perc.

Tamb.

Hp.

E. Gtr.

E. Bass

Q.

Q.

Perc. Organ

Tape Smp. Str

Vla.

Solo

89

Perc.

Tamb.

Hp.

E. Gtr.

E. Bass

Q.

Perc. Organ

Tape Smp. Str.

91

Perc.

Tamb.

Hp.

E. Gtr.

E. Bass

Q.

Q.

Perc. Organ

Tape Smp. Str

Detailed description of the musical score: The score is for measures 91-93. The Percussion part features a complex rhythmic pattern with eighth and sixteenth notes. The Tambourine part has a simple pattern of eighth notes. The Harp part consists of sustained chords. The Electric Guitar part has a rhythmic pattern with eighth notes and rests. The Electric Bass part has a simple pattern of eighth notes. The two Quaver parts have different rhythmic patterns. The Percussion Organ part has a rhythmic pattern with eighth notes and rests. The Tape Sampling part has a simple pattern of eighth notes.

93

Perc.

Tamb.

Hp.

E. Gtr.

E. Bass

Q.

Q.

Perc. Organ

94

- Hp.**: A grand staff (treble and bass clefs) for the harp. It features a triplet of eighth notes in the bass clef in measure 94 and a triplet of eighth notes in the treble clef in measure 95.
- E. Gtr.**: A single staff for electric guitar. It starts with a power chord in measure 94 and continues with a melodic line of eighth notes in measure 95.
- E. Bass**: A single staff for electric bass, playing a consistent eighth-note bass line.
- Q.**: Two staves for the violin (Violin I and Violin II). Both staves feature a melodic line with a triplet of eighth notes in measure 95.
- Vla.**: A single staff for the viola, playing a dotted half note in measure 94 and a quarter note in measure 95.

96

Ten. Sax.

Perc.

Tamb.

Hp.

E. Gtr.

E. Bass

Q.

Q.

Vla.

98

Db Picc.

Ten. Sax.

Perc.

Tamb.

E. Bass

Q.

Q.

Vla.

100

Db Picc.

Ten. Sax.

Perc.

Tamb.

E. Gtr.

E. Bass

Q.

Q.

Vla.

101

Db Picc.

Ten. Sax.

Perc.

Tamb.

Hp.

E. Gtr.

E. Bass

Q.

Q.

Vla.

Vc.

102

Db Picc.

Ten. Sax.

Perc.

Tamb.

Hp.

E. Gtr.

E. Bass

Q.

Q.

Perc. Organ

Vla.

Solo

104

Db Picc.

Ten. Sax.

Perc.

Tamb.

Hp.

E. Gtr.

E. Bass

Q.

Q.

Perc. Organ

Vla.

Solo

106

Db Picc.

Ten. Sax.

Perc.

Tamb.

Hp.

E. Gtr.

E. Bass

Q.

Q.

Perc. Organ

Vla.

Solo

108

Db Picc.

Ten. Sax.

Perc.

Tamb.

Hp.

E. Gtr.

E. Bass

Q.

Q.

Perc. Organ

Vla.

Solo

110

Db Picc.

Ten. Sax.

Perc.

Tamb.

Hp.

E. Gtr.

E. Bass

Q.

Q.

Perc. Organ

Vla.

Solo

112

Db Picc.

Ten. Sax.

Perc.

Tamb.

Hp.

E. Gtr.

E. Bass

Q.

Q.

Perc. Organ

Vla.

Solo

114

Db Picc.

Ten. Sax.

Perc.

Tamb.

Hp.

E. Gtr.

E. Bass

Q.

Q.

Perc. Organ

Vla.

Solo

116

Db Picc.

Ten. Sax.

Perc.

Tamb.

Hp.

E. Gtr.

E. Bass

Q.

Q.

Perc. Organ

Vla.

Solo

3

117

Db Picc.

Ten. Sax.

Perc.

Tamb.

Hp.

E. Gtr.

E. Bass

Q.

Q.

Perc. Organ

Vla.

Solo

Spanky and Our Gang - Lazy Day

Piccolo in D \flat

$\text{♩} = 154,999908$

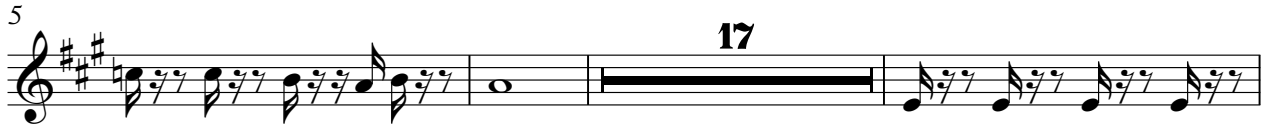

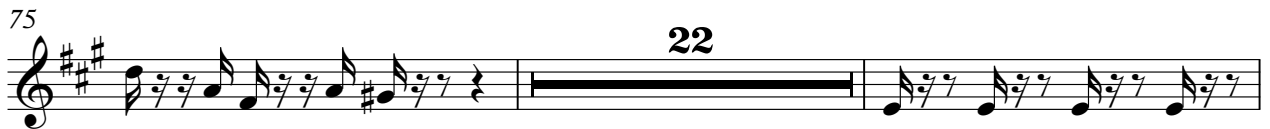

Tenor Saxophone

Spanky and Our Gang - Lazy Day

♩ = 154,999908

7

13

20

25

31

36

42

48

Trombone

Spanky and Our Gang - Lazy Day

♩ = 154,999908

45

45 46 47 48

48

38

31 32 33 34 35 36 37 38

Spanky and Our Gang - Lazy Day

Percussion

♩ = 154,999908

7

12

16

20

26

31

37

43

48

V.S.

53

57

62

67

72

78

84

89

93

98

Percussion

103

109

114

Tambourine

Spanky and Our Gang - Lazy Day

♩ = 154,999908

7

13

19

25

31

37

43

49

55

61

V.S.

Harp

Electric Guitar

Spanky and Our Gang - Lazy Day

♩ = 154,999908

13

17

23

28

32

36

40

44

46

6

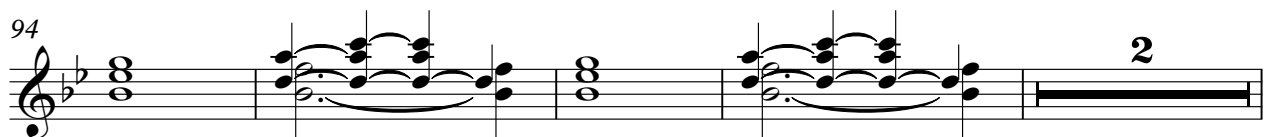
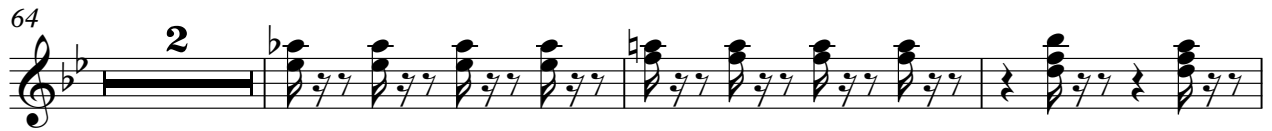

100

103

107

111

115

Spanky and Our Gang - Lazy Day

Electric Bass

♩ = 154,999908

7

13

19

24

29

35

41

48

54

60

V.S.

65

70

76

82

89

95

100

106

112

115

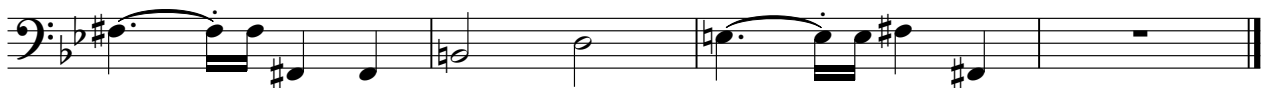

2

Quintus

88

93

98

105

111

115

Quintus

Spanky and Our Gang - Lazy Day

♩ = 154,999908

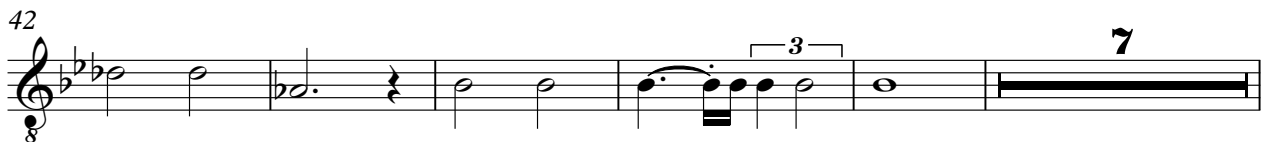

54

60

66

73

78

85

92

97

104

110

Spanky and Our Gang - Lazy Day

Percussive Organ

$\text{♩} = 154,999908$

5

9

13

17

28

33

36

8

107 Percussive Organ 3

111

115

Spanky and Our Gang - Lazy Day
Tape Sampler Keyboard [Strings]

♩ = 154,999908

7

37

38

84

2

90

26

26

Viola

Spanky and Our Gang - Lazy Day

♩ = 154,999908

13

18

25

32

39

47

58

65

72

79

V.S.

2

87

Viola

6

99

106

112

Spanky and Our Gang - Lazy Day

Solo

♩ = 154,999908

27

32

37

41

47

20

71

77

81

85

14

2

Solo

102

108

113

