

Spinners - Games People Play

♩ = 150,000000

Sax

Sax

Drums

Bass

Brass

Piano

♩ = 150,000000

4

Drums

Bass

Brass

Piano

2

6

Drums

Bass

Brass

Piano

8

Drums

Bass

Brass

Piano

10

13

16

19

21

Sax

Sax

Drums

Bass

Brass

Piano

23

Sax

Sax

Drums

Bass

Brass

Piano

25

27

29

32

35

Sax Sax Drums Bass Brass Piano

38

Sax Sax Drums Bass Brass Piano

41

43

45

47

49

Sax

Sax

Drums

Bass

Brass

Piano

51

Sax

Sax

Drums

Bass

Brass

Piano

53

55

58

61

64

67

69

Sax

Sax

Drums

Bass

Brass

Piano

71

Sax

Sax

Drums

Bass

Brass

Piano

74

Sax

Sax

Drums

Bass

Brass

Piano

76

Drums

Bass

Brass

Piano

78

81

84

86

88

90

92

94

96

98

100

Sax

Sax

Drums

Bass

Brass

Piano

103

Sax

Sax

Drums

Bass

Brass

Piano

106

Sax

Sax

Drums

Bass

Brass

Piano

109

Sax

Sax

Drums

Bass

Brass

Piano

112

114

116

118

120

122

124

127

130

132

133

Sax

Sax

Drums

Bass

Brass

Piano

Spinners - Games People Play

Sax

$\text{♩} = 150,000000$

11

16

20

25

30

36

41

46

50

54

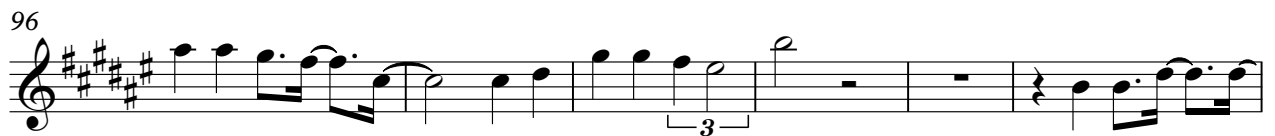

113

119

124

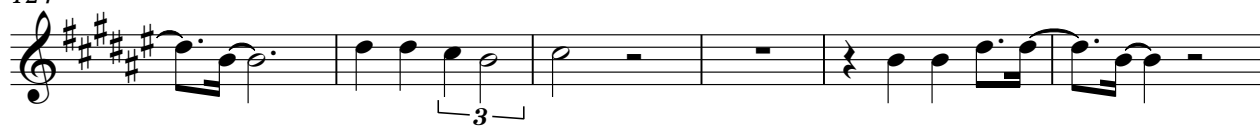

130

Spinners - Games People Play

Sax

$\text{♩} = 150,000000$

11

16

20

25

30

36

41

46

50

54

114

120

126

131

Spinners - Games People Play

Drums

♩ = 150,000000

V.S.

39

3 6

43

47

3 6

51

55

3 6

59

62

65

3 6

68

71

Drums

74

3

77

3 6

81

85

3 6

89

93

3

97

6 6

101

104

107

3 3 6

V.S.

Drums

110

113

116

119

122

125

128

131

Spinners - Games People Play

Bass

♩ = 150,000000

7

12

17

22

27

32

37

42

47

3

V.S.

52

58

64

69

75

80

85

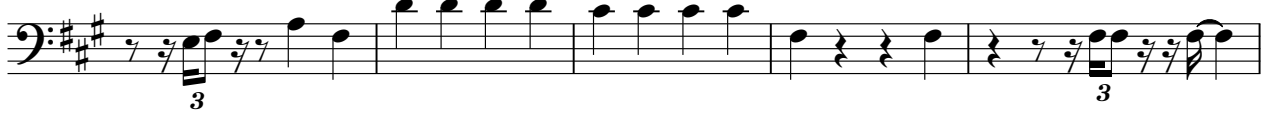

90

95

101

Spinners - Games People Play

Brass

$\text{♩} = 150,000000$

5

9

16

22

28

34

41

47

53

58

62

67

72

76

82

88

94

99

104

109

114

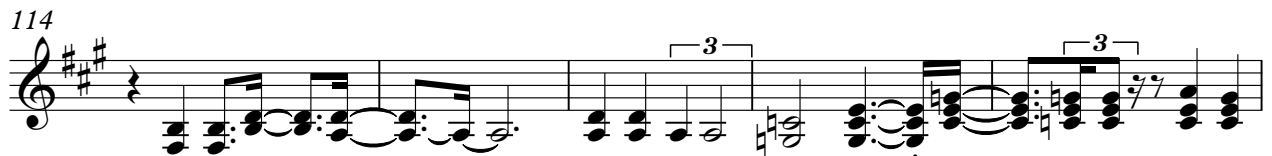

119

123

128

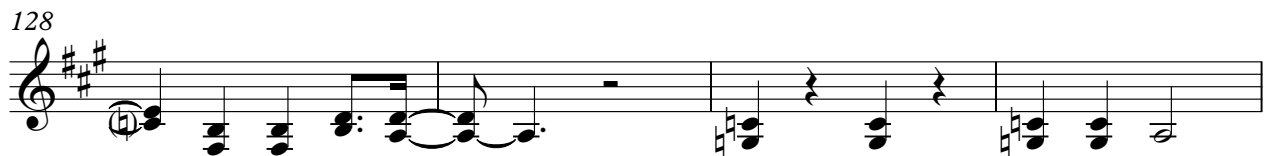

132

Spinners - Games People Play

Piano

♩ = 150,000000

V.S.

V.S.

103

107

112

116

120

124

128

132
