

iers - III Be Around

♩ = 116,000084

Staff

Staff-1

Staff-2

Staff-5

Staff-4

2

Staff

Staff-1

Staff-2

Staff-5

Staff-4

Copyright © 1998 by Chris Rada
All Rights Reserved

4

6

Staff

Staff-2

Staff-12

Staff-5

Staff-10

Staff-3

Staff-4

Staff-8

8

Staff

Staff-1

Staff-2

Staff-12

Staff-5

Staff-10

Staff-3

Staff-4

Staff-8

Staff-6

10

Staff

Staff-1

Staff-2

Staff-12

Staff-5

Staff-10

Staff-3

Staff-4

Staff-8

Staff-6

12

Staff

Staff-1

Staff-2

Staff-12

Staff-5

Staff-10

Staff-3

Staff-4

Staff-8

Staff-6

14

16

Staff

Staff-1

Staff-2

Staff-12

Staff-5

Staff-10

Staff-3

Staff-7

Staff-4

Staff-8

Staff-6

18

Staff 12: Guitar tablature with fret numbers and accidentals.

20

Staff 12

Staff-1

Staff-2

Staff-5

Staff-10

Staff-3

Staff-4

Staff-8

Staff-6

22

Staff 12

Staff-1

Staff-2

Staff-5

Staff-10

Staff-3

Staff-4

Staff-8

Staff-6

24

26

28

30

32

Staff

Staff-1

Staff-2

Staff-12

Staff-5

Staff-10

Staff-3

Staff-4

Staff-11

Staff-8

Staff-6

34

Staff-12

Staff-5

Staff-10

Staff-3

Staff-4

Staff-8

Staff-6

Detailed description of the musical score: The score is for a 12-staff instrument, likely a guitar. It begins at measure 34. The top four staves (Staff-1 to Staff-12) are grouped together. Staff-12 is the guitar staff, showing fretted notes with 'x' marks above them. Staff-1, Staff-2, and Staff-3 (labeled as such in the image) contain rhythmic and melodic patterns. Staff-5, Staff-10, Staff-4, and Staff-8 are piano accompaniment staves, featuring complex chordal textures and arpeggiated figures. Staff-3 is the bass line, providing a melodic and harmonic foundation. The score includes various musical notations such as chords, arpeggios, and melodic lines.

36

Staff

Staff-1

Staff-2

Staff-12

Staff-5

Staff-10

Staff-3

Staff-4

Staff-8

Staff-6

38

40

42

44

Staff

Staff-1

Staff-2

Staff-12

Staff-5

Staff-10

Staff-3

Staff-4

Staff-8

Staff-6

46

Staff 12

Staff-12

Staff-5

Staff-10

Staff-3

Staff-4

Staff-8

Staff-6

48

Staff 12

Staff-12

Staff-5

Staff-10

Staff-3

Staff-4

Staff-8

Staff-6

Staff

Staff-1

Staff-2

Staff-1

50

52

Staff 12

Staff-12

Staff-5

Staff-10

Staff-3

Staff-4

Staff-9

Staff-8

Staff-6

Staff

Staff-1

Staff-2

54

56

Staff

Staff-1

Staff-2

Staff-12

Staff-5

Staff-10

Staff-3

Staff-4

Staff-11

Staff-8

Staff-6

58

60

Staff

Staff-1

Staff-2

Staff-12

Staff-5

Staff-10

Staff-3

Staff-4

Staff-9

Staff-8

Staff-6

62

64

66

68

iers - III Be Around
Staff

♩ = 116,000084

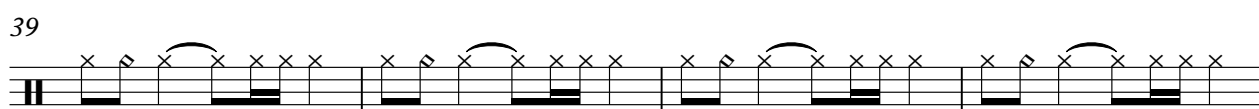
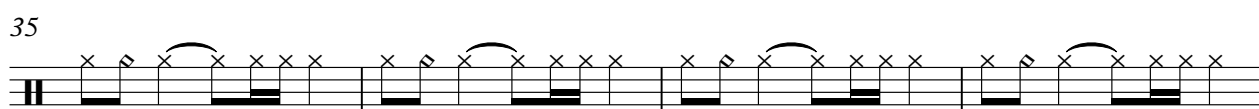
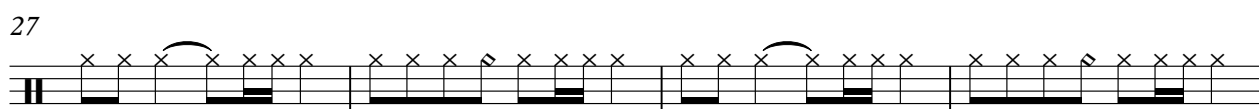
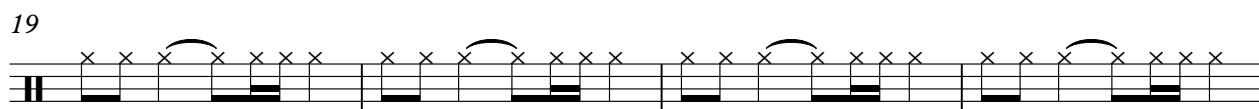
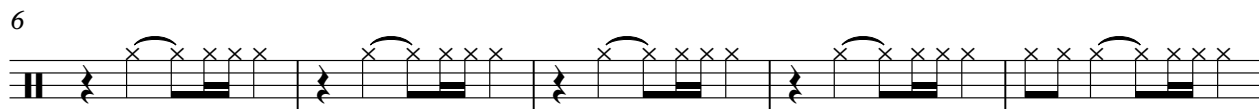

2

Staff

43

47

51

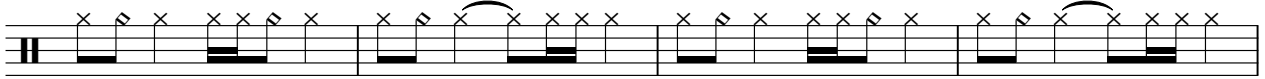

55

59

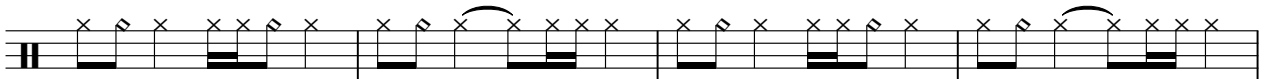

63

66

iers - III Be Around
Staff-1

♩ = 116,000084

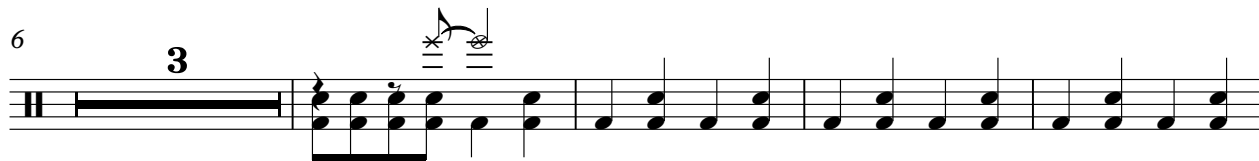

2

Staff-1

61

65

iers - III Be Around
Staff-2

♩ = 116,000084

Copyright © 1998 by Chris Rada
All Rights Reserved

V.S.

42

46

50

54

58

62

66

iers - III Be Around
Staff-12

♩ = 116,000084

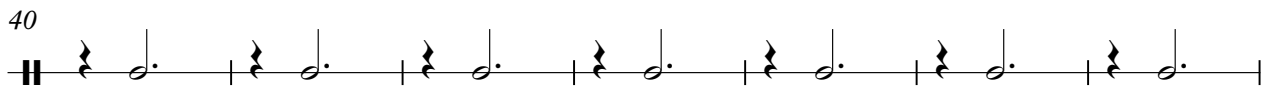
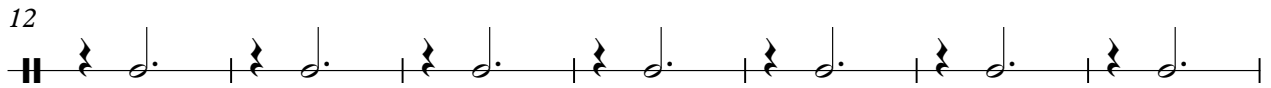

iers - Ill Be Around

Staff-5

♩ = 116,000084

5

9

13

17

21

25

29

34

38

Copyright © 1998 by Chris Rada
All Rights Reserved

V.S.

iers - III Be Around
Staff-10

♩ = 116,000084
4

8

12

16

20

24

28

Copyright © 1998 by Chris Rada
All Rights Reserved

33

37

41

45

49

53

58

61

6

iers - Ill Be Around

Staff-3

♩ = 116,000084

4

9

13

17

21

25

29

33

37

41

Copyright © 1998 by Chris Rada
All Rights Reserved

V.S.

45

49

53

57

61

65

iers - Ill Be Around
Staff-7

♩ = 116,000084

16

20

21

44

21

2

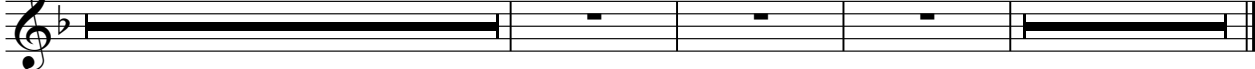

Copyright © 1998 by Chris Rada
All Rights Reserved

iers - III Be Around

Staff-4

♩ = 116,000084

5

8

11

15

19

23

27

Copyright © 1998 by Chris Rada
All Rights Reserved

V.S.

31

35

39

43

47

51

55

59

63

67

iers - Ill Be Around
Staff-9

♩ = 116,000084

25

30

19

52

3

59

7

Copyright © 1998 by Chris Rada
All Rights Reserved

iers - III Be Around

Staff-8

♩ = 116,000084

4

9

14

19

24

29

34

39

44

49

Copyright © 1998 by Chris Rada
All Rights Reserved

V.S.

54

59

64

67

iers - III Be Around

Staff-6

♩ = 116,000084

8

13

17

21

25

29

34

38

42

46

Copyright © 1998 by Chris Rada
All Rights Reserved

V.S.

49

53

57

61

65

67