

♩ = 110,000107
DRP1111000001000000

Percussion

5-string Electric Bass

Bandoneon

FM Synth

Synth Strings

5

E. Bass

Band.

FM

Syn. Str.

2

9

12

- Measures 15-19:** The Percussion part is mostly silent. The E. Bass part has a few notes. The Band part has a melodic line with some accidentals. The FM part has a complex texture with many notes and some rests. The Syn. Str. part has a melodic line with some accidentals.

21

Perc. E. Bass Band. FM Syn. Str.

23

Perc. E. Bass Band. FM Syn. Str.

25

Perc.

E. Bass

Band.

FM

Syn. Str.

27

Perc.

E. Bass

Band.

FM

Syn. Str.

29

Perc.

E. Bass

Band.

FM

Syn. Str.

31

Perc.

E. Bass

Band.

FM

Syn. Str.

33

Perc. 

E. Bass 

Band. 

FM 

Syn. Str. 

35

Perc. 

E. Bass 

Band. 

FM 

Syn. Str. 

37

39

41

Perc. E. Bass Band. FM Syn. Str.

43

Perc. E. Bass Band. FM Syn. Str.

45

Perc. E. Bass Band. FM Syn. Str.

47

Perc. E. Bass Band. FM Syn. Str.

49

51

53

Perc. E. Bass Band. FM Syn. Str.

55

Perc. E. Bass Band. FM Syn. Str.

57

59

61

Perc. E. Bass Band. FM Syn. Str.

63

Perc. E. Bass Band. FM Syn. Str.

65

67

69

Perc.

E. Bass

Band.

FM

Syn. Str.

71

Perc.

E. Bass

Band.

FM

Syn. Str.

73

Perc.

E. Bass

Band.

FM

Syn. Str.

75

Perc.

E. Bass

Band.

FM

Syn. Str.

77

Perc. E. Bass Band. FM Syn. Str.

79

Perc. E. Bass Band. FM Syn. Str.

81

Perc. E. Bass Band. FM Syn. Str.

83

Perc. E. Bass Band. FM Syn. Str.

86

E. Bass

Band.

FM

Syn. Str.

89

Perc.

E. Bass

Band.

FM

Syn. Str.

92

E. Bass

Band.

FM

Syn. Str.

95

Perc.

E. Bass

Band.

FM

Syn. Str.

98

Perc. 

E. Bass 

Band. 

FM 

Syn. Str. 

100

Perc. 

E. Bass 

Band. 

FM 

Syn. Str. 

102

Perc. 

E. Bass 

Band. 

FM 

Syn. Str. 

104

Perc. 

E. Bass 

Band. 

FM 

Syn. Str. 

106

Perc.

E. Bass

Band.

FM

Syn. Str.

107

Perc.

E. Bass

Band.

FM

Syn. Str.

109

- Perc.**: Features a rhythmic pattern of eighth notes with accents.
- E. Bass**: Features a bass line with triplets and eighth notes.
- Band**: Features a melodic line with eighth notes and slurs.
- FM**: Features a complex melodic line with slurs and triplets.
- Syn. Str.**: Features a melodic line with slurs and triplets.

111

- Perc.**: Features a rhythmic pattern of eighth notes with accents.
- E. Bass**: Features a bass line with slurs and triplets.
- Band**: Features a melodic line with slurs and triplets.
- FM**: Features a complex melodic line with slurs and triplets.
- Syn. Str.**: Features a melodic line with slurs and triplets.

113

Perc. E. Bass Band. FM Syn. Str.

114

Perc. E. Bass Band. FM Syn. Str.

116

- Perc.**: Features a rhythmic pattern of eighth notes with a long slur over the first two measures.
- E. Bass**: Includes triplet markings over the first two measures.

119

Perc.

E. Bass

Band.

FM

Syn. Str.

121

Perc.

E. Bass

Band.

FM

Syn. Str.

123

Perc.

E. Bass

Band.

FM

Syn. Str.

125

Perc.

E. Bass

Band.

FM

Syn. Str.

127

Perc.

E. Bass

Band.

FM

Syn. Str.

129

Perc.

E. Bass

Band.

FM

Syn. Str.

131

Perc.

E. Bass

Band.

FM

Syn. Str.

133

135

137

Perc. 

E. Bass 

Band. 

FM 

Syn. Str. 

139

Perc. 

E. Bass 

Band. 

FM 

Syn. Str. 

141

Perc.

E. Bass

Band.

FM

Syn. Str.

143

Perc.

E. Bass

Band.

Syn. Str.

Percussion

DRP1111000001000000
♩ = 110,000107 **17**

21

25

29

33

37

41

43

46

50

V.S.

53

57

60

64

68

72

76

80

91

101

104

107

110

113

117

122

126

131

134

137

V.S.

Percussion

141

5-string Electric Bass

♩ = 110,000107

8

14

22

29

35

39

43

46

51

V.S.

54

57

61

65

68

72

76

80

83

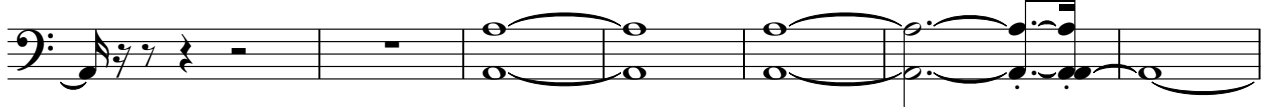

90

4

5-string Electric Bass

134

137

140

Bandoneon

♩ = 110,000107

2

7

12

16

20

24

28

31

3

35

39

42

46

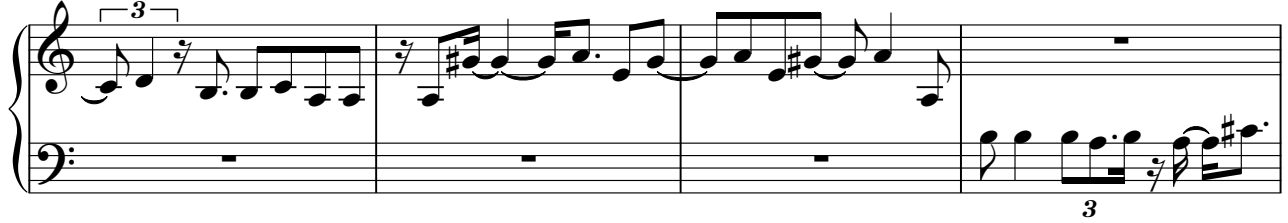

50

54

58

62

67

71

75

78

82

87

91

95

4

Bandoneon

100

3

3

103

7

106

3

109

3

113

7

118

3

3

122

3

3

126

3

3

131

137

141

FM Synth

♩ = 110,000107

9

15

21

25

28

V.S.

52

55

59

62

65

69

V.S.

73

76

79

83

86

90

94

98

101

103

106

108

V.S.

111

113

116

120

124

128

132

135

138

140

Synth Strings

♩ = 110,000107

2

9

15

22

27

32

36

40

45

50

V.S.

Synth Strings

