

Janet Jackson - Godeep

♩ = 100,000000

Percussion

Jazz Guitar

Michael Lillie II

5

Perc.

S. Bass

8

Perc.

E. Piano

S. Bass

Copyright © 1998 by Michael Lillie II
Copyright © 1998 by Michael Lillie II

10

12

14

- Perc.**: Percussion part, featuring a complex rhythmic pattern with 'x' marks above the staff, indicating specific percussive sounds.
- J. Gtr.**: Jazz Guitar part, written in treble clef, featuring a melodic line with various accidentals and phrasing.
- Kora**: Kora part, written in treble clef, featuring a melodic line with various accidentals and phrasing.
- E. Piano**: Electric Piano part, written in bass clef, featuring a simple harmonic accompaniment.
- E. Clav.**: Electric Clavichord part, written in bass clef, featuring a melodic line with various accidentals and phrasing.
- S. Bass**: Sub Bass part, written in bass clef, featuring a melodic line with various accidentals and phrasing.
- Lead 1**: Lead 1 part, written in treble clef, featuring a melodic line with various accidentals and phrasing.
- Vla.**: Viola part, written in bass clef, featuring a melodic line with various accidentals and phrasing.

16

Perc. J. Gtr. Kora E. Clav. S. Bass Lead 1 Vla.

18

Perc. J. Gtr. Kora E. Clav. S. Bass Lead 1 Vla.

20

Perc.

J. Gtr.

Kora

E. Piano

E. Clav.

S. Bass

Lead 1

Vla.

22

Perc.

E. Piano

S. Bass

25

Perc.

S. Bass

28

Perc.

J. Gtr.

Kora

S. Bass

31

Perc.

J. Gtr.

Kora

S. Bass

33

Perc.

J. Gtr.

Kora

S. Bass

36

Perc.

J. Gtr.

Kora

S. Bass

38

Perc.

J. Gtr.

Kora

E. Clav.

S. Bass

Lead 1

Vla.

40

Perc.

J. Gtr.

Kora

E. Clav.

S. Bass

Lead 1

Vla.

42

Perc.

J. Gtr.

Kora

E. Clav.

S. Bass

Lead 1

Vla.

44

Perc.

J. Gtr.

Kora

E. Piano

E. Clav.

S. Bass

Lead I

Vla.

46

Perc.

E. Piano

E. Clav.

Vla.

50

Perc.

S. Bass

53

Perc.

S. Bass

56

Perc.

J. Gtr.

Kora

S. Bass

59

Perc.

J. Gtr.

Kora

S. Bass

61

Perc. J. Gtr. Kora S. Bass

64

Perc. J. Gtr. Kora S. Bass

66

Perc.

J. Gtr.

Kora

E. Clav.

S. Bass

Lead 1

Vla.

68

Perc.

J. Gtr.

Kora

E. Clav.

S. Bass

Lead 1

Vla.

70

Perc. J. Gtr. Kora E. Clav. S. Bass Lead 1 Vla.

72

Perc. J. Gtr. Kora E. Piano E. Clav. S. Bass Lead 1 Vla.

74

76

Perc.

J. Gtr.

Kora

E. Clav.

S. Bass

Lead 1

Vla.

78

Perc.

J. Gtr.

Kora

E. Clav.

S. Bass

Lead 1

Vla.

80

Perc.

J. Gtr.

Kora

E. Piano

E. Clav.

S. Bass

Lead 1

Vla.

82

Perc.

Kora

E. Piano

S. Bass

Vla.

85

Perc.

Kora

S. Bass

Vla.

88

Perc.

Kora

S. Bass

Vla.

91

Perc.

E. Piano

Vla.

94

Perc.

J. Gtr.

Kora

E. Piano

E. Clav.

S. Bass

Lead 1

Vla.

96

Perc. J. Gtr. Kora E. Clav. S. Bass Lead 1 Vla.

98

Perc. J. Gtr. Kora E. Clav. S. Bass Lead 1 Vla.

100

Perc.

J. Gtr.

Kora

E. Piano

E. Clav.

S. Bass

Lead 1

Vla.

102

104

Perc.

J. Gtr.

Kora

E. Clav.

S. Bass

Lead 1

Vla.

106

Perc.

J. Gtr.

Kora

E. Clav.

S. Bass

Lead 1

Vla.

108

109

Janet Jackson - Godeep

Percussion

♩ = 100,000000

Copyright © 1998 by Michael Lillie II
Copyright © 1998 by Michael Lillie II

V.S.

32

35

38

41

44

47

51

54

57

60

Percussion

63

66

69

72

75

78

81

84

87

90

V.S.

Percussion

94

97

100

103

106

108

♩ = 100,000000

Michael Lillie II **9**

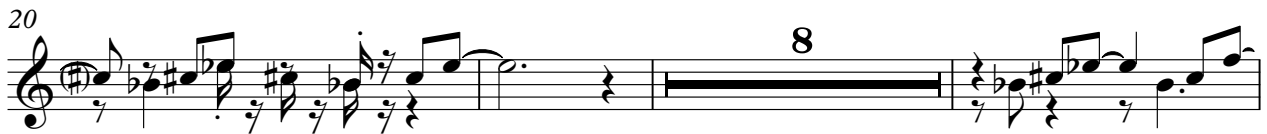

Copyright © 1998 by Michael Lillie II
Copyright © 1998 by Michael Lillie II

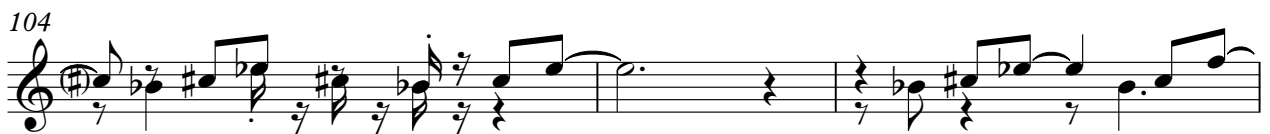

107

Janet Jackson - Godeep

Kora

♩ = 100,000000

9

12

15

18

21

8

31

34

37

40

43

Copyright © 1998 by Michael Lillie II
Copyright © 1998 by Michael Lillie II

V.S.

46 **12**

60

63

66

69

72

75

78

81

85

Kora

90 **4**

96

99

102

105

108

Janet Jackson - Godeep

Electric Piano

♩ = 100,000000

8 6 6

11 2 6 6

15 6 6 6

23 22 6 6

46 26

73 6 6 6

Copyright © 1998 by Michael Lillie II
Copyright © 1998 by Michael Lillie II

2

Electric Piano

81

6 6 10 10

93

6 6 6 6

101

6 6 5 5

108

6

Electric Clavichord

Janet Jackson - Godeep

♩ = 100,000000

13

18

38

43

49

70

75

79

Copyright © 1998 by Michael Lillie II
Copyright © 1998 by Michael Lillie II

2

Electric Clavichord

94

99

104

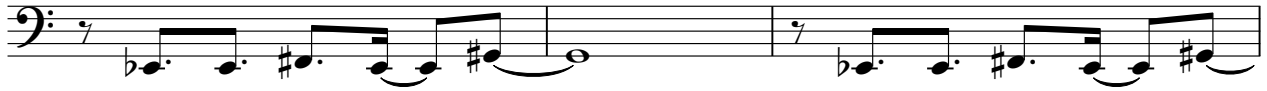

107

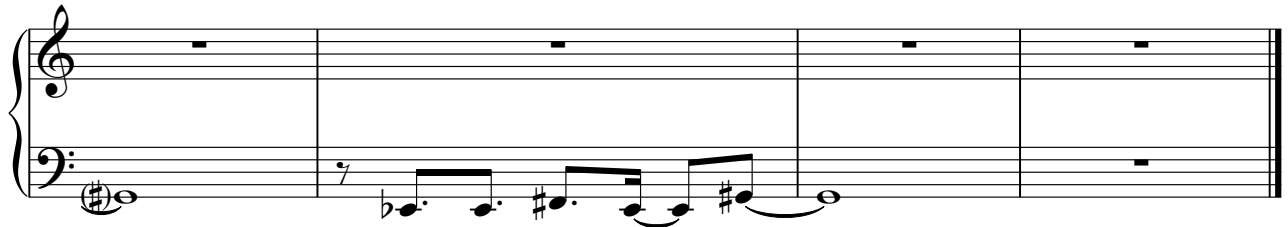

Janet Jackson - Godeep

Synth Bass

♩ = 100,000000

5

9

12

15

18

21

24

27

30

33

Copyright © 1998 by Michael Lillie II
Copyright © 1998 by Michael Lillie II

V.S.

36

39

42

45

52

55

58

61

64

67

70

73

76

79

83

88

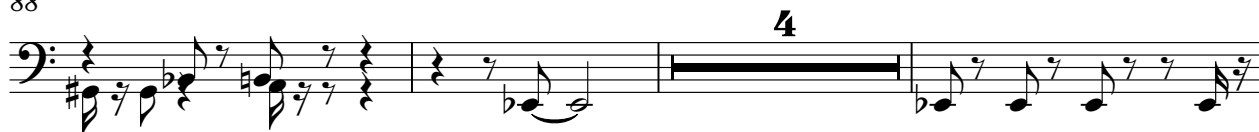

95

98

101

104

V.S.

107

Janet Jackson - Godeep

Lead 1 (Square)

♩ = 100,000000

9

13

18

22

41

46

69

74

78

80

12

Copyright © 1998 by Michael Lillie II
Copyright © 1998 by Michael Lillie II

2

Lead 1 (Square)

94

98

102

106

Janet Jackson - Godeep

Viola

♩ = 100,000000

Copyright © 1998 by Michael Lillie II
Copyright © 1998 by Michael Lillie II

2
94

Viola #

101

106