

# Spinners - Working My Way Back To You

0.0"

1.1,00

MIDI conversion by MIDISCAN, MUSITEK, Ojai, California

♩ = 130,000137

French Horn

Drums

Jazz Gt.

Fretless Bs.

Syn. Strings1

♩ = 130,000137

3

French Horn

Drums

Jazz Gt.

Fretless Bs.

Syn. Strings1

6

French Horn

Drums

Jazz Gt.

Fretless Bs.

Syn. Strings 1

9

French Horn

Drums

Jazz Gt.

Fretless Bs.

Syn. Strings 1

12

French Horn

Drums

Jazz Gt.

Fretless Bs.

Syn. Strings I

15

French Horn

Drums

Jazz Gt.

Fretless Bs.

Syn. Strings I

18

French Horn

Drums

Jazz Gt.

Fretless Bs.

Syn. Strings 1

20

French Horn

Drums

Jazz Gt.

Fretless Bs.

Syn. Strings 1

22

French Horn

Drums

Jazz Gt.

Fretless Bs.

Syn. Strings1

25

French Horn

Drums

Jazz Gt.

Fretless Bs.

Syn. Strings1

28

French Horn

Drums

Jazz Gt.

Fretless Bs.

Syn. Strings 1

31

French Horn

Drums

Jazz Gt.

Fretless Bs.

Syn. Strings 1

34

French Horn

Drums

Jazz Gt.

Fretless Bs.

Syn. Strings 1

37

French Horn

Drums

Jazz Gt.

Fretless Bs.

Syn. Strings 1

40

French Horn

Drums

Jazz Gt.

Fretless Bs.

Syn. Strings I

43

French Horn

Drums

Jazz Gt.

Fretless Bs.

Syn. Strings I

46

French Horn

Drums

Jazz Gt.

Fretless Bs.

Syn. Strings 1

49

French Horn

Drums

Jazz Gt.

Fretless Bs.

Syn. Strings 1

52

French Horn

Drums

Jazz Gt.

Fretless Bs.

Syn. Strings 1

55

French Horn

Drums

Jazz Gt.

Fretless Bs.

Syn. Strings 1

58

French Horn

Drums

Jazz Gt.

Fretless Bs.

Syn. Strings1

61

French Horn

Drums

Jazz Gt.

Fretless Bs.

Syn. Strings1

64

French Horn

Drums

Jazz Gt.

Fretless Bs.

Syn. Strings1

67

French Horn

Drums

Jazz Gt.

Fretless Bs.

Syn. Strings1

70

French Horn

Drums

Jazz Gt.

Fretless Bs.

Syn. Strings I

72

French Horn

Drums

Jazz Gt.

Fretless Bs.

Syn. Strings I

74

French Horn

Drums

Jazz Gt.

Fretless Bs.

Syn. Strings 1

77

French Horn

Drums

Jazz Gt.

Fretless Bs.

Syn. Strings 1

80

French Horn

Drums

Jazz Gt.

Fretless Bs.

Syn. Strings I

83

French Horn

Drums

Jazz Gt.

Fretless Bs.

Syn. Strings I

86

French Horn

Drums

Jazz Gt.

Fretless Bs.

Syn. Strings I

French Horn

Spinners - Working My Way Back To You

♩ = 130,000137

9

14

19

24

29

34

38

43

48

V.S.

53

58

63

68

73

78

83

86

# Spinners - Working My Way Back To You

## Drums

♩ = 130,000137

5

8

11

15

19

22

26

30

34

V.S.

Drums

38

41

44

47

51

55

59

63

66

70

Drums

73

77

81

85

87

♩ = 130,000137

9

14

19

24

29

34

38

43

48

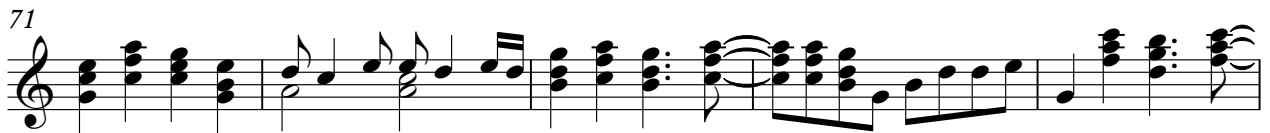

Fretless Bs.

# Spinners - Working My Way Back To You

♩ = 130,000137

V.S.

47

51

55

59

63

69

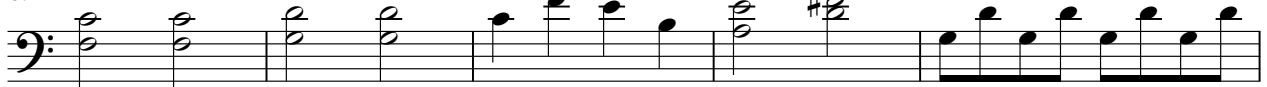

74

79

85

Syn. Strings1

Spinners - Working My Way Back To You

♩ = 130,000137

2

9

14

19

24

28

33

38

V.S.

43

48

53

57

62

67

72

77

82

86
