

Spirit - I Got a Line on You

♩ = 142,000076

Organ

5

Tamb.

Bass

Organ

9

Drums

Tamb.

Bass

Organ

13

Drums

Tamb.

Bass

FX 5

Organ

16

Drums  
Tamb.  
Bass  
A.  
FX 5  
Organ

19

Drums  
Tamb.  
Bass  
A.  
FX 5  
Organ

23

Drums  
Tamb.  
Bass  
A.  
FX 5  
Organ

26

Drums

Tamb.

Bass

Organ

30

Drums

Tamb.

Bass

A.

Organ

33

Drums

Tamb.

Bass

A.

FX 5

Organ

36

Drums

Tamb.

Bass

A.

FX 5

Organ

39

Drums

Tamb.

Bass

A.

Guitar

FX 5

Organ

43 5

Drums  
Tamb.  
Bass  
A.  
Guitar  
FX 5  
Organ

46

Drums  
Tamb.  
Bass  
Guitar  
Organ

49

Drums  
Tamb.  
Bass  
Guitar  
Organ

52

Drums  
Tamb.  
Bass  
Guitar  
Organ

55

Drums  
Tamb.  
Bass  
Guitar  
Organ

59

Drums  
Tamb.  
Bass  
A.  
Syn. Voice  
Guitar  
FX 5  
Organ

62

Drums  
Tamb.  
Bass  
A.  
Syn. Voice  
Guitar  
FX 5  
Organ

66

Drums  
Tamb.  
Bass  
A.  
Syn. Voice  
Guitar  
FX 5  
Organ

70

Drums  
Tamb.  
Bass  
Guitar  
Organ

73

Drums  
Tamb.  
Bass  
Guitar  
Organ

77

Drums  
Tamb.  
Bass  
Guitar  
FX 5  
Organ

80

Drums  
Tamb.  
Bass  
A.  
Syn. Voice  
Guitar  
FX 5  
Organ

83

Drums  
Tamb.  
Bass  
A.  
Syn. Voice  
Guitar  
FX 5  
Organ

86

Drums

Tamb.

Bass

A.

Syn. Voice

Guitar

FX 5

Organ

89

Drums

Tamb.

Bass

A.

Syn. Voice

Guitar

FX 5

Organ

92

Drums  
Tamb.  
Bass  
A.  
Syn. Voice  
Guitar  
FX 5  
Organ

96

Drums  
Tamb.  
Bass  
A.  
Syn. Voice  
Guitar  
FX 5  
Organ

100

Drums

Tamb.

Bass

A.

Syn. Voice

FX 5

Organ

103

Drums

Tamb.

Bass

A.

Syn. Voice

Guitar

FX 5

Organ

Drums

Spirit - I Got a Line on You

♩ = 142,000076

8

12

14

16

19

24

27

31

34

36

V.S.

39

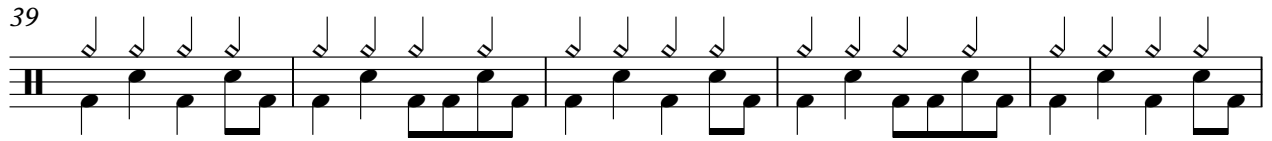

44

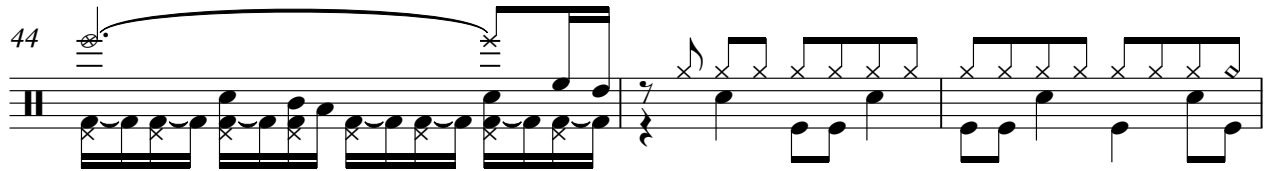

47

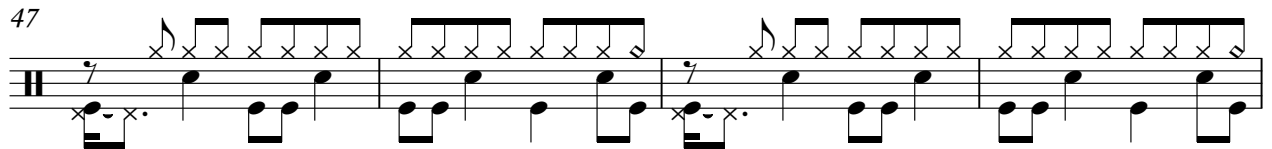

51

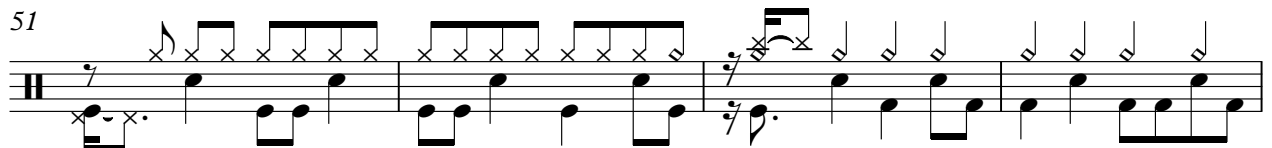

55

60

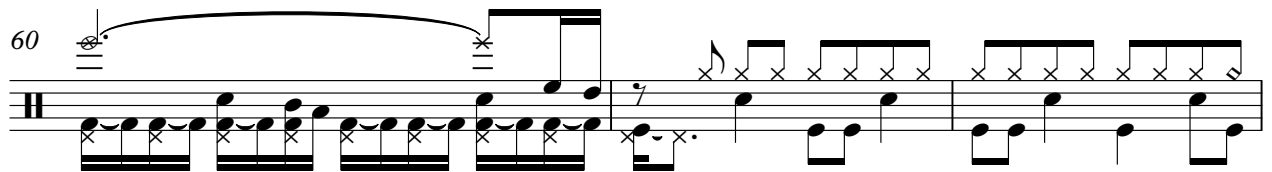

63

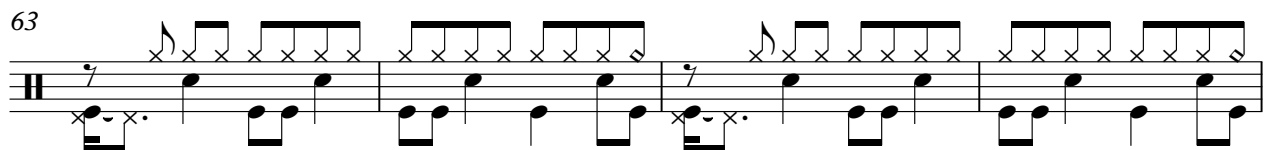

67

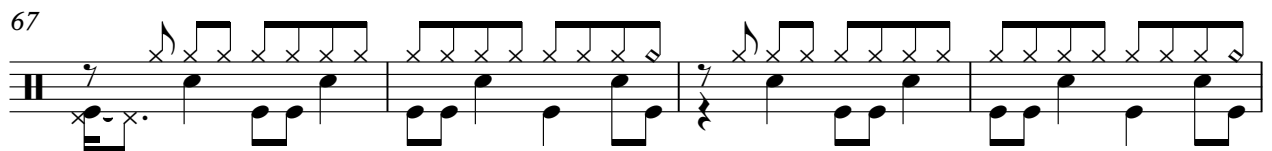

71

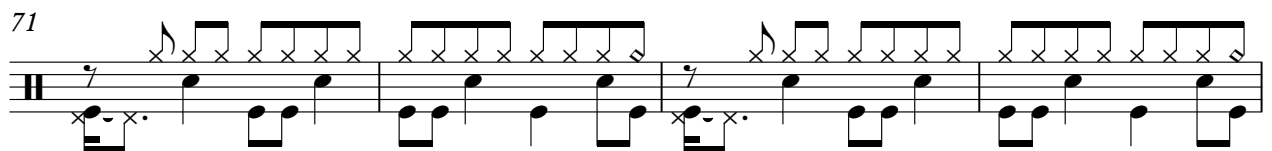

75

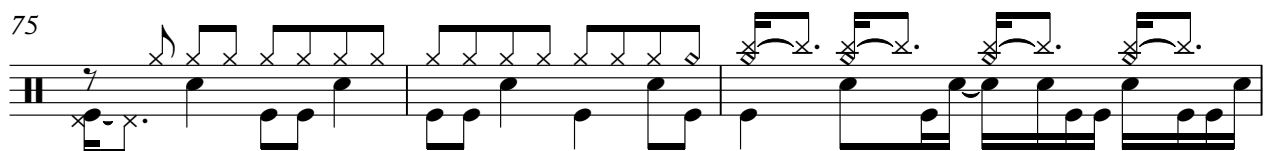

Drums

78

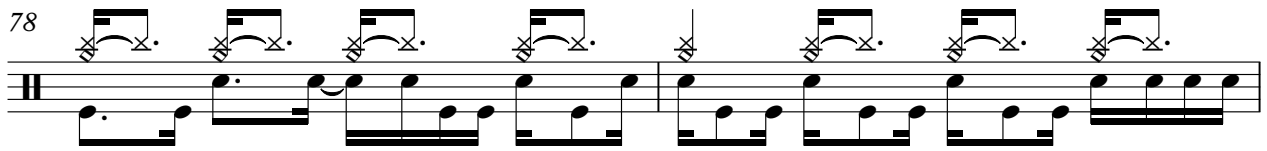

80

83

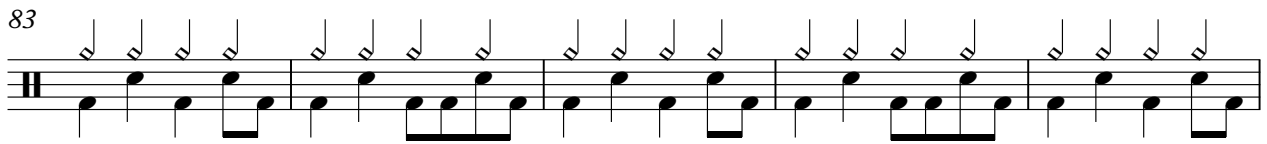

88

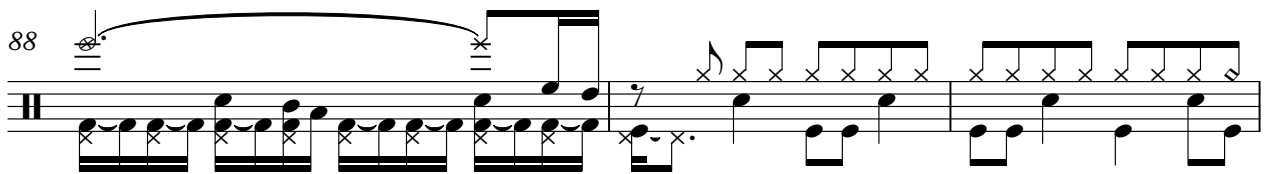

91

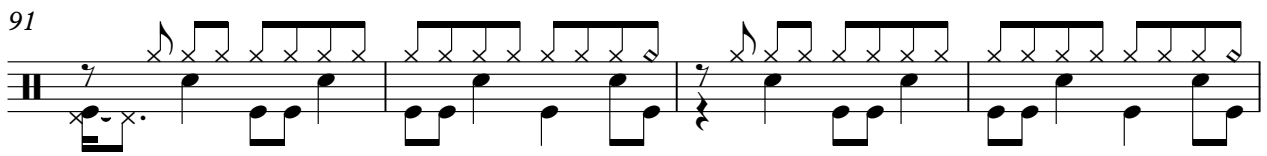

95

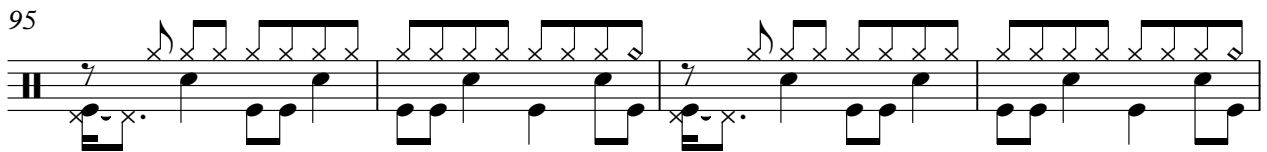

99

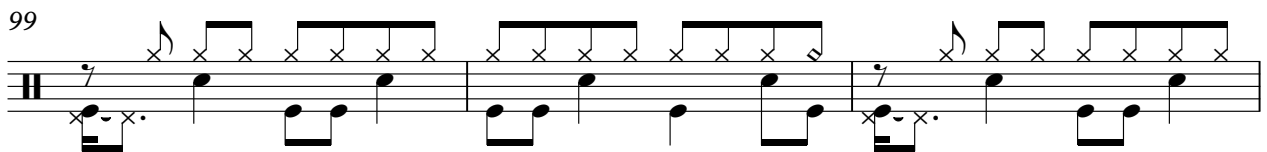

102

2

Tambourine

Spirit - I Got a Line on You

♩ = 142,000076

7

13

19

25

32

37

43

49

55

61

V.S.

2

# Tambourine

67

73

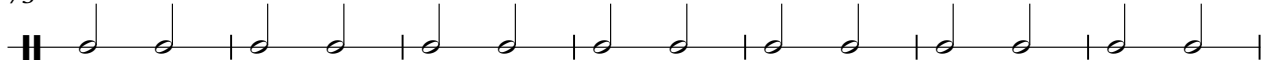

80

85

90

96

100

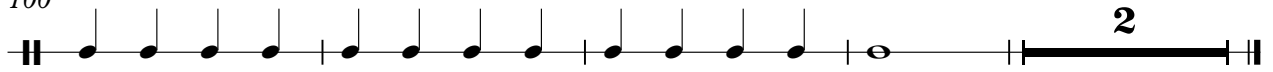

# Spirit - I Got a Line on You

Bass

♩ = 142,000076

4

8

11

14

18

22

26

29

32

35

V.S.

39

43

47

51

55

59

63

67

71

74

77

81

85

89

93

97

101

104

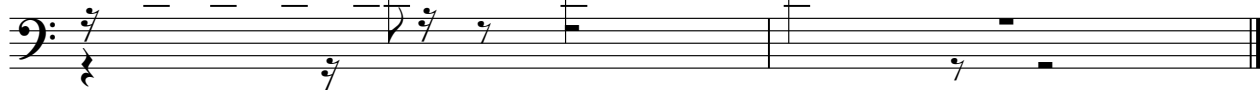

# Spirit - I Got a Line on You

Alto

♩ = 142,000076

16

19

23

6

32

2

38

42

3

45

16

63

67

12

81

85

89

93

96

100

103

♩ = 142,000076

**59**

64

**11**

80

87

94

100

# Spirit - I Got a Line on You

Guitar

♩ = 142,000076

**41**

45

49

53

57

61

67

71

75

79

V.S.

83

86

90

93

96

♩ = 142,000076

12

15

19

25

8

3

36

41

15

60

66

8

77

84

91

98

# Spirit - I Got a Line on You

Organ

♩ = 142,000076

4

6

8

11

14

18

22

25

28

V.S.

31

34

38

42

45

48

50

52

54

56

58

60

63

66

69

72

74

77

80

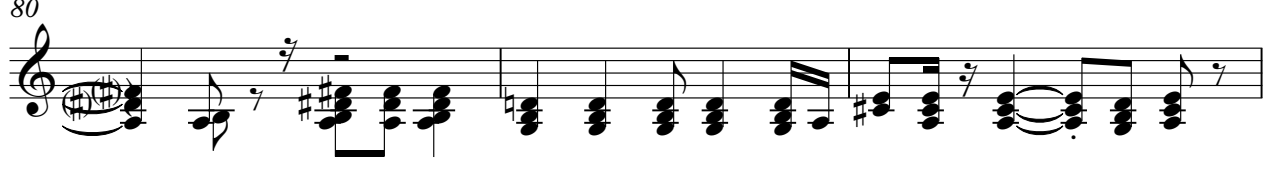

83

V.S.

86

89

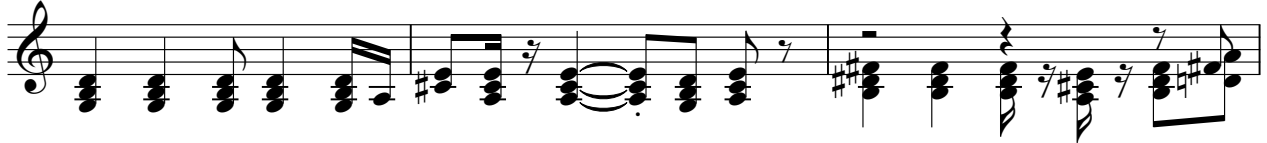

92

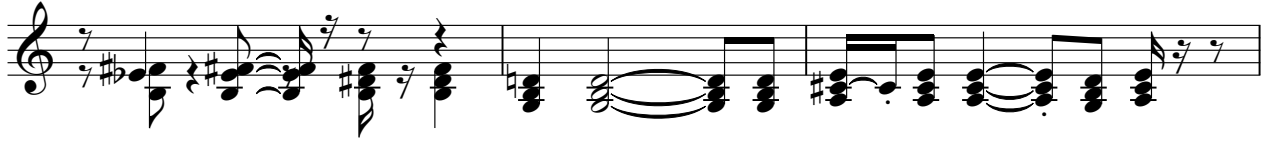

95

98

102

