

Stephen Bishop - It Might Be You

♩ = 86,000053

melody

Drums

Bell

G.T

bass

p.n

♩ = 86,000053

Str.

P.N

5

Drums

G.T

bass

p,n

Str.

P.N

8

Drums

Bell

G.T

bass

p,n

Str.

P.N

11

Drums

Bell

G.T

bass

p,n

Str.

14

melody

Drums

G.T

bass

p,n

17

melody

Drums

G.T

bass

p,n

20

melody

Drums

G.T

bass

p,n

24

melody

Drums

G.T

bass

p,n

27

melody

Drums

G.T

bass

p,n

30

melody

Drums

G.T

bass

p,n

Str.

33

melody

Drums

G.T

bass

p,n

Str.

36

melody

Drums

G.T

bass

p,n

Str.

39

melody

Drums

G.T

bass

p,n

Str.

42

melody

Drums

G.T

bass

p,n

45

melody

Drums

Bell

G.T

bass

p,n

Str.

P.N

48

melody

Drums

Bell

G.T

bass

p,n

Str.

P.N

51

melody

Drums

Bell

G.T

bass

p,n

Str.

P.N

53

melody

Drums

Bell

G.T

bass

p,n

Str.

P.N

56

melody

Drums

Bell

G.T

bass

p,n

Str.

P.N

59

melody

Drums

G.T

bass

p,n

P.N

62

melody

Drums

Bell

G.T

bass

p,n

Str.

P.N

65

melody

Drums

Bell

G.T

bass

p,n

Str.

P.N

68

melody

Drums

Bell

G.T

bass

p,n

Str.

P.N

71

melody

Drums

G.T

bass

p,n

Str.

P.N

74

melody

Drums

G.T

bass

p,n

P.N

77

melody

Drums

G.T

bass

p,n

Str.

P.N

80

melody

Drums

Bell

G.T

bass

p,n

Str.

P.N

melody

Drums

Bell

G.T

bass

p,n

Str.

P.N

85

melody

Drums

Bell

G.T

bass

p,n

Str.

P.N

87

melody

Drums

Bell

G.T

bass

p,n

Str.

P.N

90

melody

Drums

Bell

G.T

bass

p,n

Str.

P.N

Detailed description of the musical score: The score is for measures 90, 91, and 92. The melody line (top) features a treble clef and a key signature of one flat. It contains two triplet markings over groups of notes. The drums part uses a standard drum set notation with 'x' marks for cymbals and vertical lines for other drums. The bell part is a single treble clef staff with rhythmic patterns. The guitar (G.T) part is a single treble clef staff with various articulations like slurs and accents. The bass part is a single bass clef staff with a melodic line. The piano (p,n) part consists of two staves (treble and bass clefs) with chordal accompaniment. The strings (Str.) part is a single treble clef staff with sustained chords and melodic fragments. The percussion (P.N) part is a single treble clef staff with rhythmic patterns.

93

melody

Melody staff in treble clef. It begins with a quarter rest, followed by a quarter note G4, a quarter note A4, and a quarter note B4. A bracket above these three notes is labeled with the number '3', indicating a triplet. This is followed by a quarter note G4, a quarter note F4, and a quarter note E4. The staff ends with a quarter note D4.

Drums

Drums staff in common time. It features a rhythmic pattern of eighth notes: quarter, eighth, eighth, quarter, eighth, eighth, quarter, eighth, eighth, quarter. This pattern is repeated across the staff.

Bell

Bell staff in treble clef. It features a rhythmic pattern of eighth notes: quarter, eighth, eighth, quarter, eighth, eighth, quarter, eighth, eighth, quarter. This pattern is repeated across the staff.

G.T

bass

Bass staff in bass clef. It features a rhythmic pattern of eighth notes: quarter, eighth, eighth, quarter, eighth, eighth, quarter, eighth, eighth, quarter. This pattern is repeated across the staff.

p,n

Str.

String staff in treble clef. It features a rhythmic pattern of eighth notes: quarter, eighth, eighth, quarter, eighth, eighth, quarter, eighth, eighth, quarter. This pattern is repeated across the staff.

P.N

95

melody

Drums

Bell

G.T

bass

p,n

Str.

P.N

97

melody

Drums

Bell

G.T

bass

p,n

Str.

P.N

melody

Drums

Bell

G.T

bass

p,n

Str.

P.N

Stephen Bishop - It Might Be You

melody

♩ = 86,000053

13

17

21

25

29

33

37

41

45

49

V.S.

53

57

61

67

71

75

78

82

85

88

melody

91

3 3

94

3

97

Stephen Bishop - It Might Be You

Drums

♩ = 86,000053

7

12

17

23

28

32

36

40

44

V.S.

47

51

55

59

63

67

71

75

79

83

Drums

86

90

94

97

Stephen Bishop - It Might Be You

Bell

♩ = 86,000053

9

13

31

48

57

4

65

69

11

83

86

90

93

V.S.

2

Bell

96

99

♩ = 86,000053

5

8

11

15

19

23

27

31

35

38

42

45

48

52

56

60

64

68

72

76

80

84

87

91

94

97

Stephen Bishop - It Might Be You

bass

♩ = 86,000053

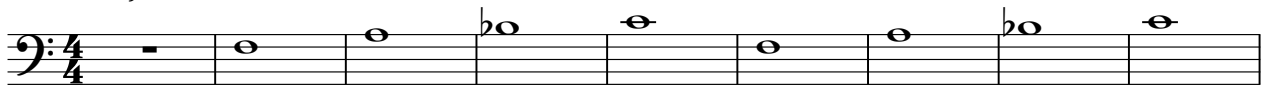

10

19

27

34

41

47

52

58

64

V.S.

71

77

82

87

92

97

Stephen Bishop - It Might Be You

p,n

♩ = 86,000053

V.S.

20

24

28

31

35

39

42

45

48

51

55

59

62

65

68

71

75

79

82

85

88

91

94

97

6

p,n

99

Stephen Bishop - It Might Be You

Str.

♩ = 86,000053

4

10

16

32

40

4

50

56

3

63

68

3

72

4

2

Str.

78

82

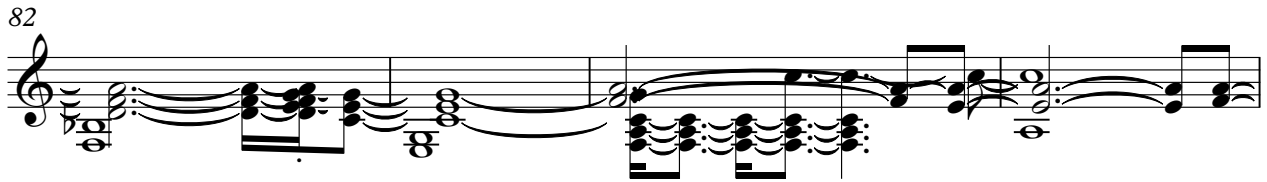

86

92

97

Stephen Bishop - It Might Be You

♩ = 86,000053

5

8

46

50

53

56

62

66

70

75

79

84

88

92

96

99