

Steve Winwood - Higher Love

♩ = 204,000443
Bass drum

8

Perc.
Perc.
S. D.
H. C.
Congas

15

Perc.
Perc.
Perc.
Perc.
S. D.
H. C.
Congas
Solo
Solo

21

Perc.
Perc.
Perc.
S. D.
H. C.
Congas
Solo
Solo

28

Perc.

Perc.

Perc.

Perc.

S. D.

H. C.

Congas

Solo

Solo

34

Perc.

Perc.

Perc.

Perc.

Perc.

Solo

Solo

Solo

Solo

38

Perc. Perc. Perc. Perc. Solo Solo Solo Solo

42

Perc. Perc. Perc. Solo Solo Solo Solo

46

Perc. Perc. Perc. Perc. Solo Solo Solo Solo Solo

50

Perc. Perc. Perc. Perc. Perc. Solo Solo Solo Solo Solo

54

Perc. Perc. Perc. Perc. Solo Solo Solo Solo Solo

58

Perc. Perc. Perc. Perc. Solo Solo Solo Solo Solo

62

Perc.

Perc.

Perc.

Solo

Solo

Solo

Solo

Solo

67

Perc.

Perc.

Perc.

Perc.

H.C.

Solo

Solo

73

Perc. 1
Perc. 2
Perc. 3
Perc. 4
H.C.
Solo 1
Solo 2
Solo 3
Solo 4

78

Perc. 1
Perc. 2
Perc. 3
S. D.
H.C.
Congas
Cow.
Solo 1
Solo 2
Solo 3
Solo 4

91

Perc. Perc. Perc. Perc. H.C. Solo Solo Solo Solo

95

Perc. Perc. Perc. Perc. H.C. Solo Solo Solo Solo

99

Perc.
Perc.
Perc.
H.C.
Solo
Solo
Solo
Solo
Solo

103

Perc.
Perc.
Perc.
Perc.
Perc.
H.C.
Solo
Solo
Solo
Solo
Solo

107

Perc. Perc. Perc. Perc. Solo Solo Solo Solo Solo

111

Perc. Perc. Perc. Perc. Perc. Solo Solo Solo Solo Solo

115

119

123

Perc.
Perc.
Perc.
Perc.
Solo
Solo
Solo
Solo
Solo

127

Perc.
Perc.
Perc.
Perc.
Perc.
Solo
Solo
Solo
Solo
Solo

131

Perc. Perc. Perc. Solo Solo Solo Solo Solo

135

Perc. Perc. Perc. H.C. Cow. Solo Solo Solo Solo Solo Solo

140

146

165

Perc. Snare
Perc. Snare
Perc. Congas
Perc. Snare
Perc. Snare
Perc. Snare
S. D. Snare
H. C. Snare
Congas
Cow.
Solo
Solo
Solo
Solo
Solo

169

Perc. Snare
Perc. Snare
Perc. Congas
Perc. Snare
Solo
Solo
Solo
Solo

172

Perc. Perc. Perc. Perc. Solo Solo Solo Solo

176

Perc. Perc. Perc. Perc. Solo Solo Solo Solo

181

Perc.
Perc.
Perc.
Perc.
H.C.
Congas
Solo
Solo
Solo
Solo

186

Perc.
Perc.
Perc.
Perc.
Perc.
H.C.
Congas
Solo
Solo
Solo
Solo

199

Perc.
Perc.
Perc.
Perc.
Perc.
Solo
Solo
Solo
Solo
Solo

203

Perc.
Perc.
Perc.
Solo
Solo
Solo
Solo
Solo

207

Perc. Perc. Perc. Perc. Solo Solo Solo Solo

211

Perc. Perc. Perc. Perc. Perc. Solo Solo Solo

220

225

230

234

238

242

246

250

254

Perc. Perc. Perc. Perc. Perc.

Solo Solo Solo Solo Solo

258

Perc. Perc. Perc. Perc. Perc.

Solo Solo Solo Solo Solo

Percussion staff for measure 271, showing a series of rests.

Percussion staff for measure 286, showing a series of rests.

Percussion staff for measure 301, showing a series of rests.

316

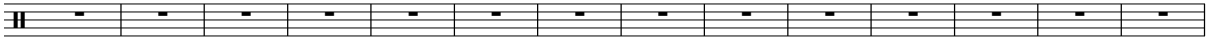
Perc. 

330

Perc. 

Steve Winwood - Higher Love

Percussion

♩ = 204,000443

Bass drum

16

22

29

36

43

49

55

62

68

75

V.S.

81

88

95

102

108

115

121

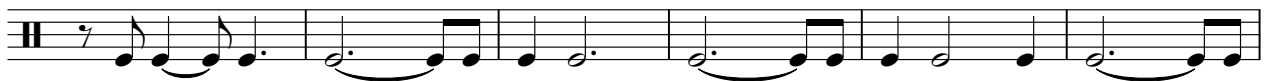

127

134

141

192

199

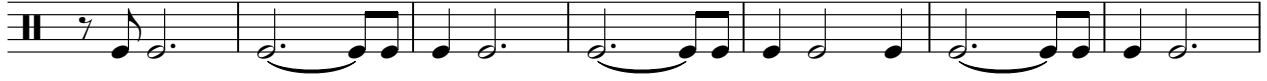

206

212

219

226

232

239

246

253

Steve Winwood - Higher Love

Percussion

♩ = 204,000443
Snare

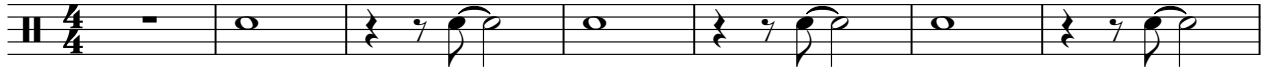

8

15

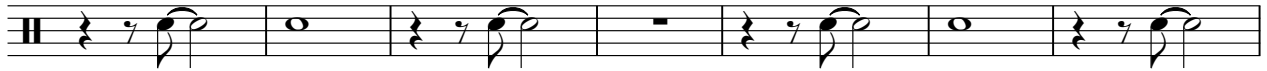

22

29

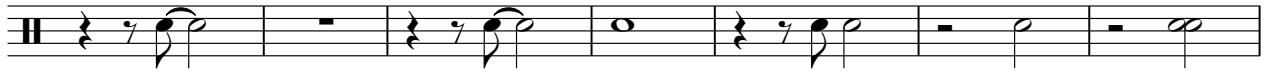

36

43

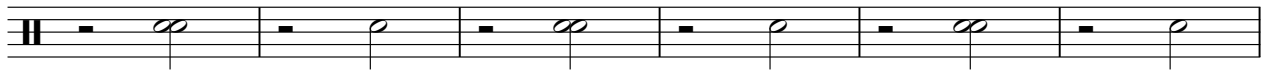

49

55

61

68

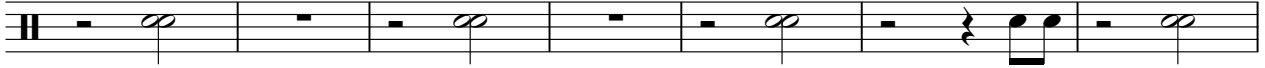

75

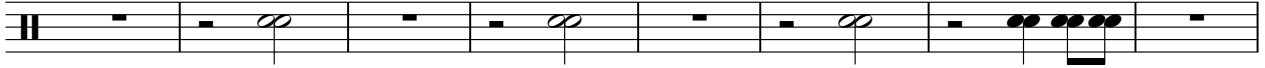

83

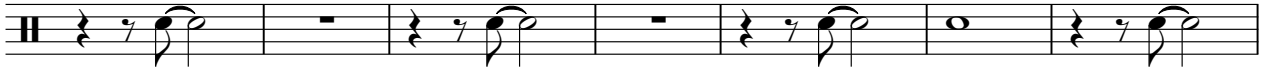

90

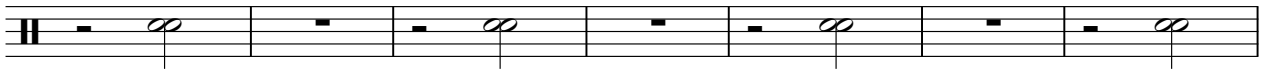

97

104

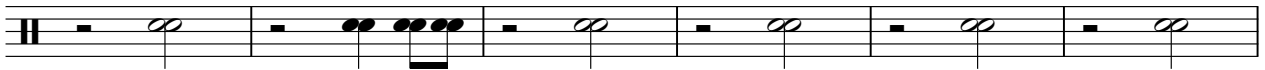

110

117

123

130

137

149

158

165

171

178

183

191

197

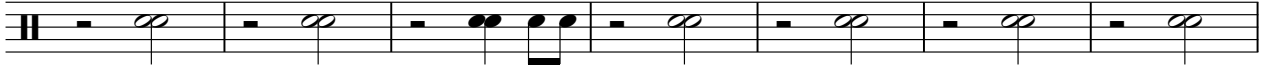

204

210

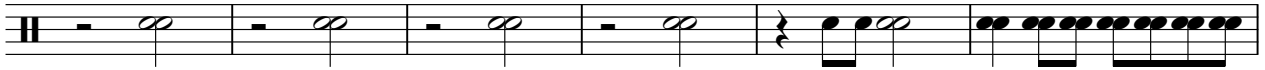

216

222

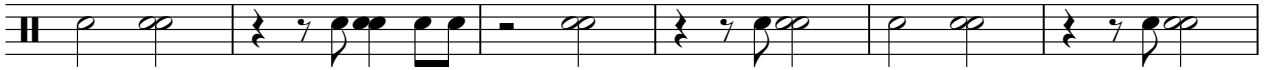

228

234

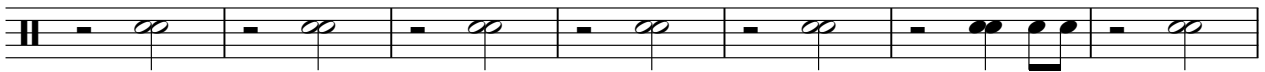

241

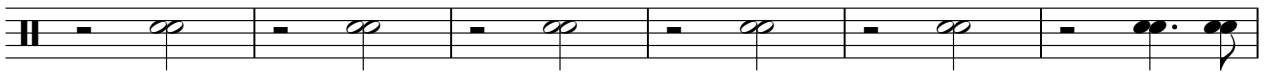

247

253

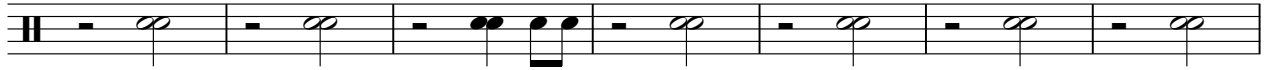

260

264 ♩ = 197,000336

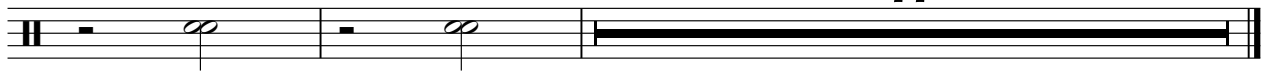

Steve Winwood - Higher Love

Percussion

♩ = 204,000443

closed ha

33

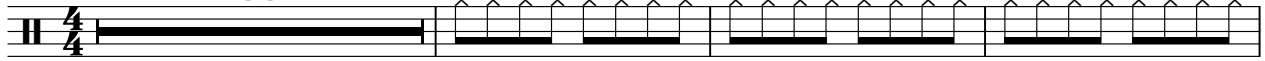

37

41

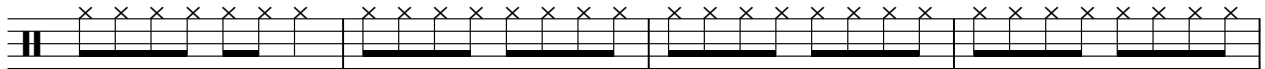

45

49

53

57

61

65

69

V.S.

73

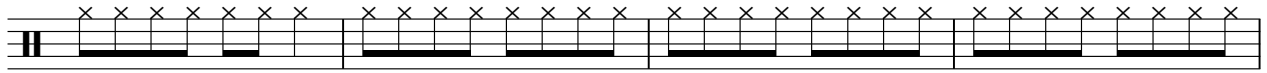

77

81

85

89

93

97

101

105

109

113

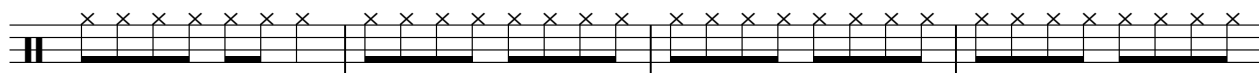

117

121

125

129

133

137

141

145

149

V.S.

194

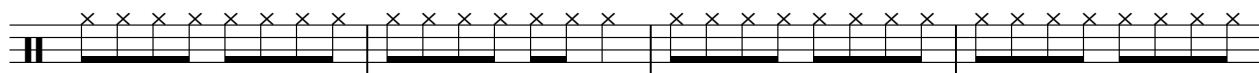

198

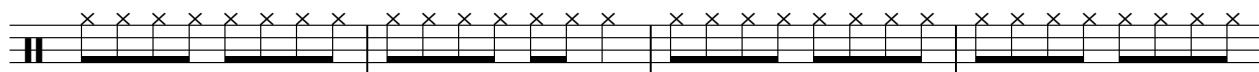

202

206

210

214

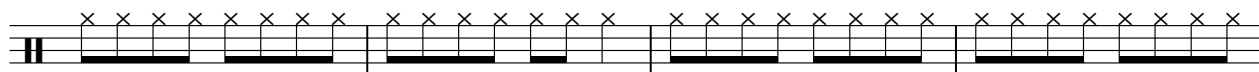

218

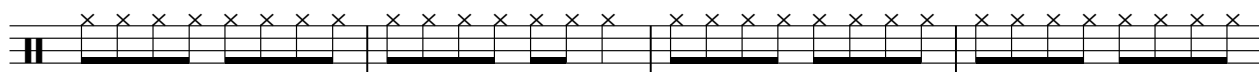

222

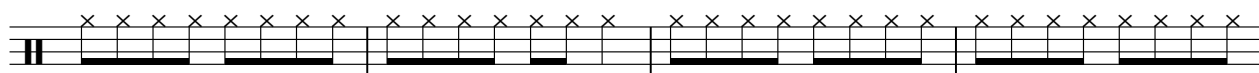

226

230

V.S.

234

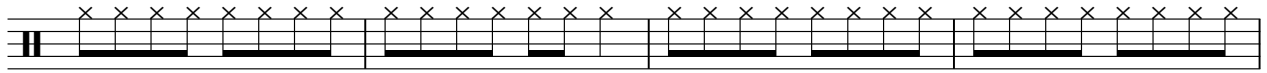

238

242

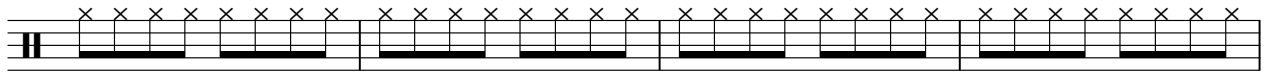

246

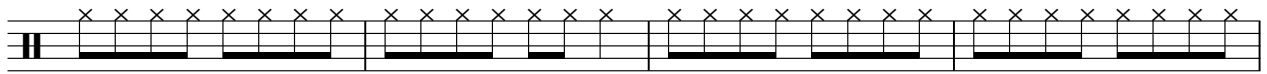

250

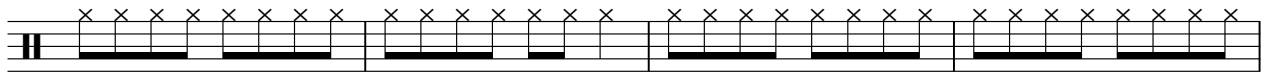

254

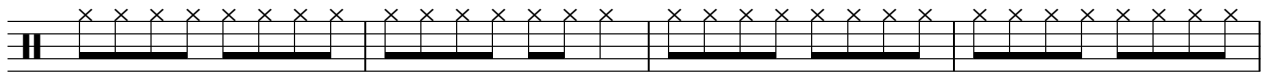

258

262

♩ = 197,000336

265

77

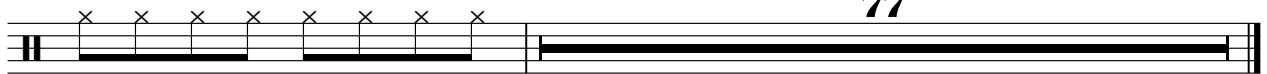

Steve Winwood - Higher Love

Percussion

♩ = 204,000443
open hat

36

3

42

11

3

11

69

3

9

85

2

3

94

3

11

3

113

11

3

130

11

3

3

149

5

2

160

2/4

4/4

166

3

3

2

Percussion

175

189

199

216

235

248

256

♩ = 197,000336

Steve Winwood - Higher Love

Percussion

♩ = 204,000443
cymbals

16 14

34 15 7

59 47 7 7

122 7 31 5

168 22 7

201 7 7 15

232 7 7 7

256 7 197,000336

267 3 72

Percussion

Steve Winwood - Higher Love

♩ = 204,000443
toms

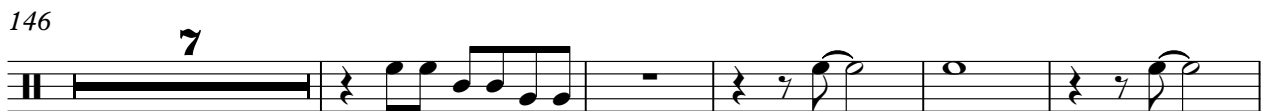
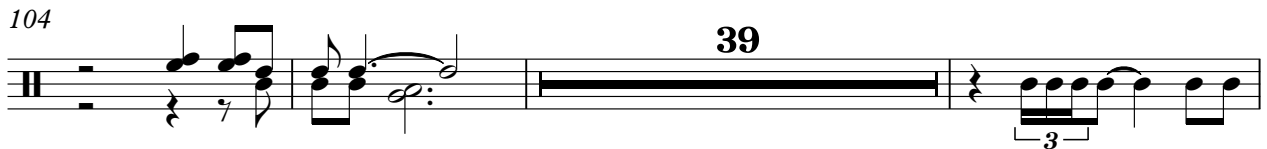
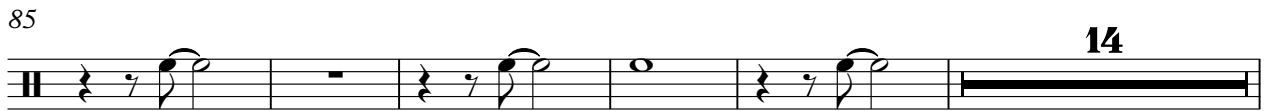
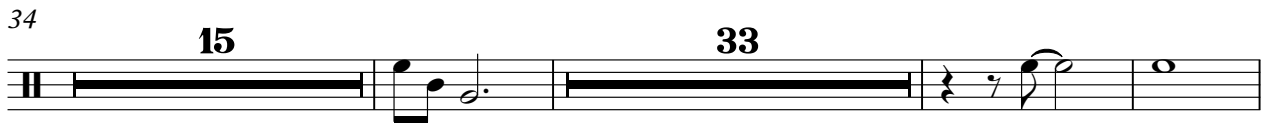
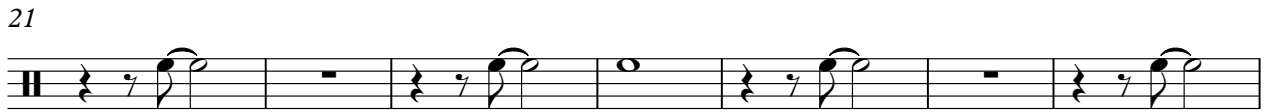
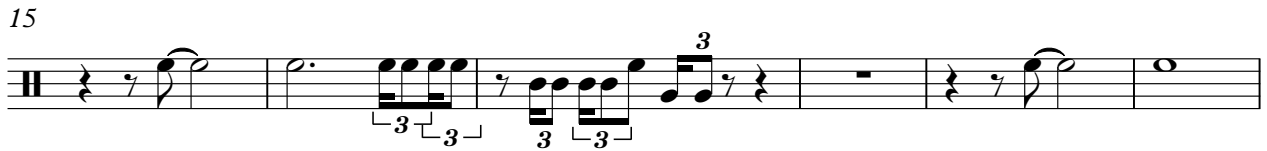
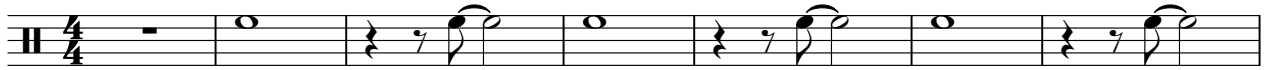

167

191

218

225

232

264 ♩ = 197,000336

268

Side Drum

Steve Winwood - Higher Love

♩ = 204,000443

rim

4/4

1 2 3 4 5 6

7

7 8 9 10 11

12

12 13 14 15 16

17

17 18 19 20 21

22

22 23 24 25 26

27

27 28 29 30 31

32

32 48

84

84 85 86 87

88

88 64

154

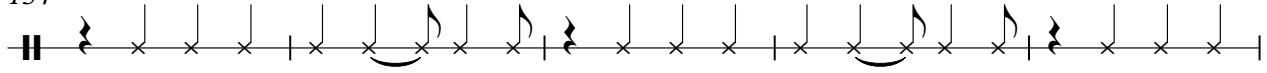

159

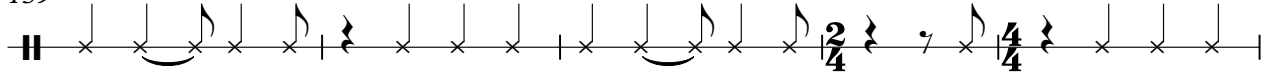

164

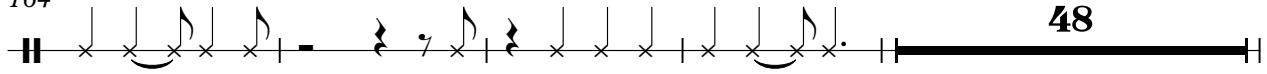

216

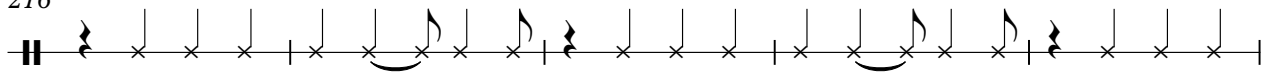

221

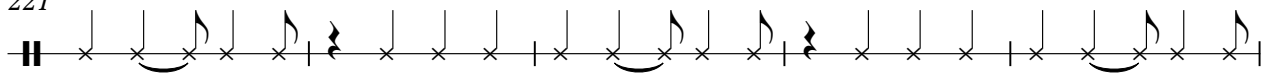

226

230

Handclap

Steve Winwood - Higher Love

♩ = 204,000443
claps

7

13

20

27

33

72

2

88

96

34

Congas

Steve Winwood - Higher Love

♩ = 204,000443
congas et

6

11

16

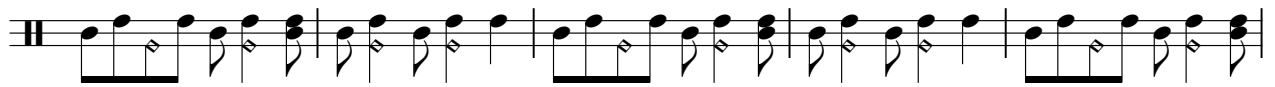

21

26

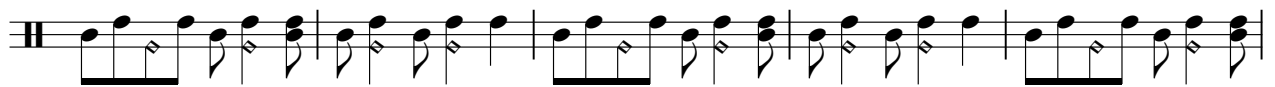

31

48

82

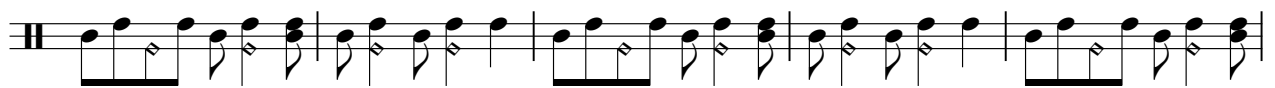

87

64

154

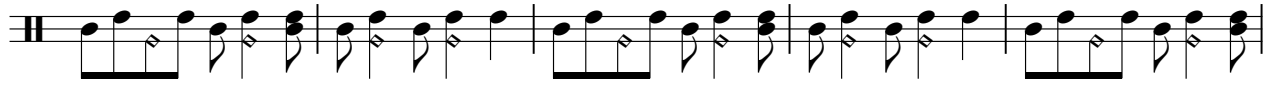

159

164

184

190

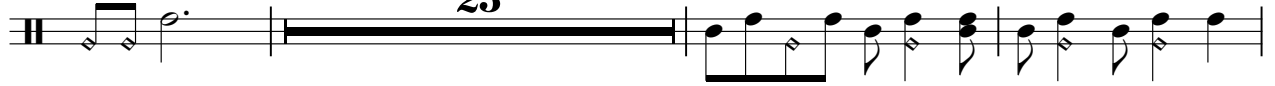

218

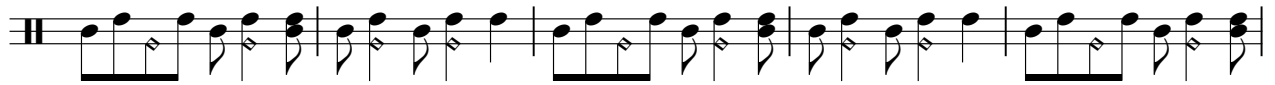

223

228

231

♩ = 197,000336

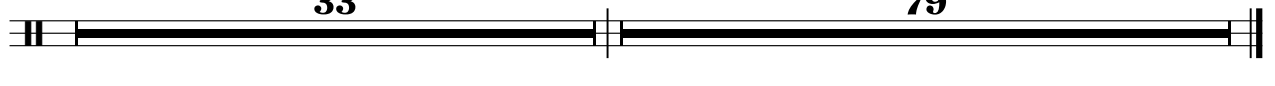

Cowbell

Steve Winwood - Higher Love

♩ = 204,000443
perc 1

81

85

90

48

144

153

159

165

168

96

♩ = 197,000336

79

Solo

Steve Winwood - Higher Love

♩ = 204,000443
pno

161 **45**

208

211

214

216

♩ = 197,000336

48 **79**

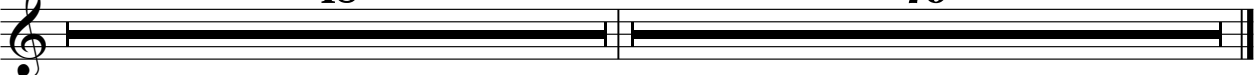

Steve Winwood - Higher Love

Solo

♩ = 204,000443
bass

25

30

35

40

45

50

55

60

66

71

V.S.

76

81

86

90

95

100

105

110

115

121

126

131

137

142

148

153

158

163

167

172

V.S.

177

182

188

194

199

204

232

237

242

247

24

252

257

262

♩ = 197,000336

268

72

Steve Winwood - Higher Love

Solo

♩ = 204,000443
strin **33**

40

48

57

65 **8**

80 **8**

95

103

112

120

V.S.

129

137

24

165

173

181

8

196

204

210

214

219

225

232

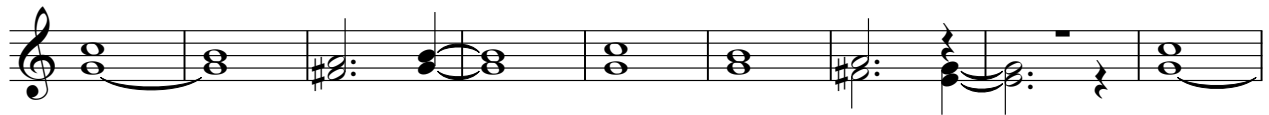

241

249

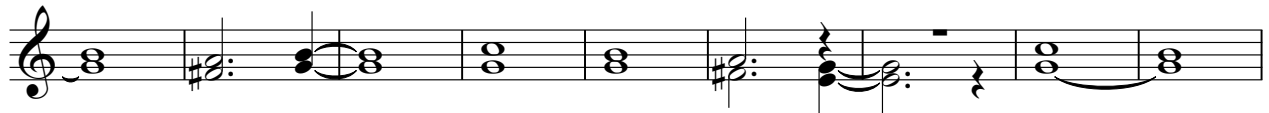

258

♩ = 197,000336

266

72

Steve Winwood - Higher Love

Solo

♩ = 204,000443
epno

17

23

30

36

42

47

54

63

70

76

82

86

90

95

100

106

115

122

131

138

184

188

192

201

208

24

238

246

255

263

$\downarrow = 197,000336$

268

73

Steve Winwood - Higher Love

Solo

♩ = 204,000443
rgtr

33

35

37

40

43

45

47

50

53

56

V.S.

59

62

65

76

80

83

86

89

91

93

96

99

101

103

106

109

112

115

118

121

V.S.

168

170

172

175

179

182

186

190

193

196

199

202

205

208

211

214

224

257

260

263

♩ = 197,000336

266

72

Steve Winwood - Higher Love

Solo

♩ = 204,000443
bras

44 3

50

54 2

60

65 18 2

88 12

103 3

109 2

115

118

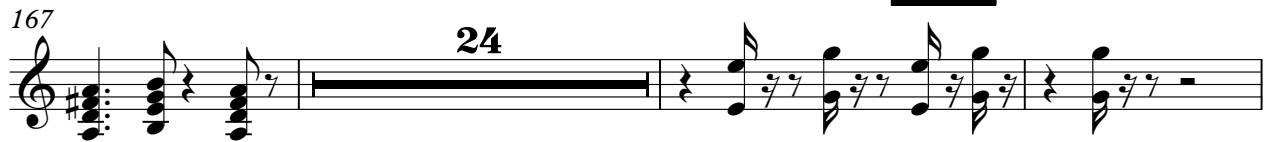
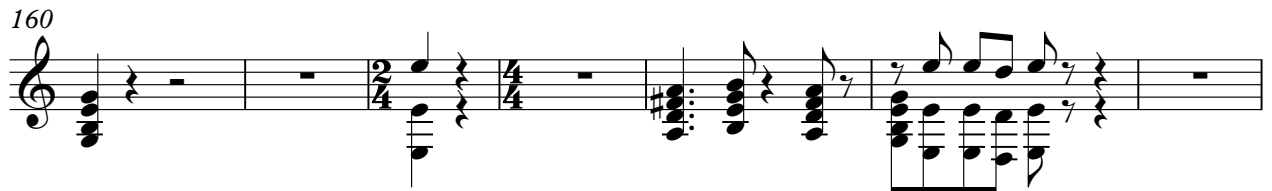
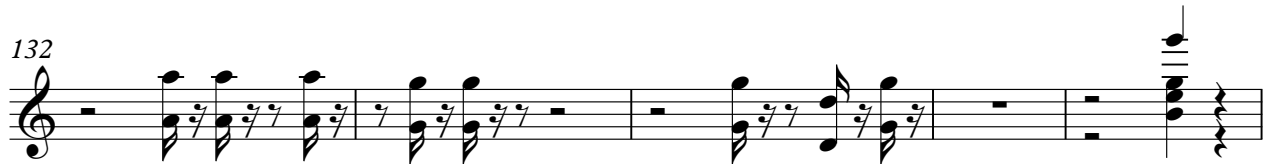

240

245

250

256

261

♩ = 197,000336

266

Solo

Steve Winwood - Higher Love

vox ♩ = 204,000443

161 **53**

216

221

2

228

232

♩ = 197,000336

32 **79**

Solo

Steve Winwood - Higher Love

♩ = 204,000443
dgtr

82 2

87

66

157

2 11

174

7

176

88 79

♩ = 197,000336

Steve Winwood - Higher Love

Solo

♩ = 204,000443
fuzz

138

144

151

8 **19**

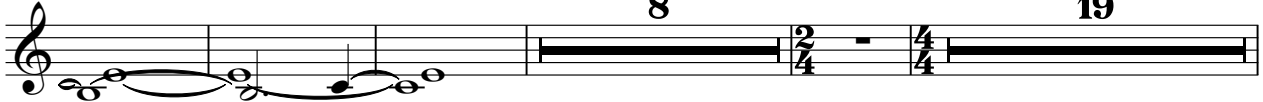

182

187

191

72 **79**

♩ = 197,000336

