

Steve Winwood - Valerie

♩ = 117,999901

3

Perc.

Perc.

E. Bass

S. Bass

Orch. Hit

Orch. Hit

Pad 5

Seash.

5

Ten. Sax.

Perc.

Perc.

Perc.

E. Bass

S. Bass

Orch. Hit

Orch. Hit

Pad 5

Pad 5

Seash.

7

Ten. Sax.

Perc.

Perc.

E. Bass

S. Bass

Orch. Hit

Orch. Hit

Pad 5

Pad 5

Seash.

9

Ten. Sax.

Perc.

Perc.

E. Bass

S. Bass

Orch. Hit

Orch. Hit

Pad 5

Pad 5

Seash.

11

Ten. Sax.

Perc.

Perc.

E. Bass

S. Bass

Orch. Hit

Orch. Hit

Pad 5

Pad 5

Seash.

13

Ten. Sax.

Timp.

Perc.

Perc.

Perc.

E. Bass

S. Bass

Orch. Hit

Orch. Hit

Pad 5

Pad 5

Seash.

15

Ten. Sax.

Perc.

Perc.

E. Bass

S. Bass

Orch. Hit

Orch. Hit

Pad 5

Pad 5

Seash.

17

Ten. Sax.

Perc.

Perc.

E. Bass

S. Bass

Orch. Hit

Orch. Hit

Pad 5

Pad 5

Seash.

19

Ten. Sax.

Timp.

Perc.

Perc.

E. Bass

S. Bass

Orch. Hit

Orch. Hit

Pad 5

Pad 5

Seash.

21

Ten. Sax.

Timp.

Perc.

Perc.

E. Bass

S. Bass

Orch. Hit

Orch. Hit

Pad 5

Pad 5

Seash.

23

Ten. Sax.

Timp.

Perc.

Perc.

E. Bass

S. Bass

Orch. Hit

Orch. Hit

Pad 5

Pad 5

Seash.

25

Ten. Sax.

Perc.

Perc.

Perc.

E. Bass

S. Bass

Orch. Hit

Orch. Hit

Pad 5

Pad 5

Seash.

27

Ten. Sax.

Perc.

Perc.

E. Bass

S. Bass

Orch. Hit

Orch. Hit

Pad 5

Pad 5

Seash.

29

Ten. Sax.

Perc.

Perc.

E. Bass

S. Bass

Orch. Hit

Orch. Hit

Pad 5

Pad 5

Pad 5

Pad 5

Seash.

31

Ten. Sax.

Perc.

Perc.

Perc.

E. Bass

S. Bass

Orch. Hit

Orch. Hit

Pad 5

Pad 5

Pad 5

Pad 5

Seash.

33

Ten. Sax.

Perc.

Perc.

E. Bass

S. Bass

Orch. Hit

Orch. Hit

Pad 5

Pad 5

Seash.

35

Ten. Sax.

Perc.

Perc.

Perc.

E. Bass

S. Bass

Orch. Hit

Orch. Hit

Pad 5

Pad 5

Seash.

37

Ten. Sax.

Perc.

Perc.

S. Bass

Orch. Hit

Orch. Hit

Pad 5

Pad 5

Pad 5

Pad 5

39

Ten. Sax.

Perc.

Perc.

Perc.

E. Bass

S. Bass

Orch. Hit

Orch. Hit

Pad 5

Pad 5

Seash.

41

43

Ten. Sax.

Perc.

Perc.

Perc.

E. Gtr.

E. Bass

S. Bass

Orch. Hit

Orch. Hit

Pad 5

Pad 5

Seash.

45

Ten. Sax.

Perc.

Perc.

E. Gtr.

E. Bass

S. Bass

Orch. Hit

Orch. Hit

Pad 5

Pad 5

Seash.

47

Ten. Sax.

Perc.

Perc.

E. Gtr.

E. Bass

S. Bass

Orch. Hit

Orch. Hit

Pad 5

Pad 5

Seash.

49

Ten. Sax.

Timp.

Perc.

Perc.

E. Gtr.

E. Bass

S. Bass

Orch. Hit

Orch. Hit

Pad 5

Pad 5

Seash.

51

Ten. Sax.

Perc.

Perc.

Perc.

E. Gtr.

E. Bass

S. Bass

Orch. Hit

Orch. Hit

Pad 5

Pad 5

Seash.

Detailed description of the musical score: The score is for page 26, starting at measure 51. It features ten staves. The Tenor Saxophone part has a melodic line with notes G4, A4, B4, C5, B4, A4, G4. The Percussion section consists of three tracks: the top track has a steady eighth-note pulse, the middle track has a series of 'x' marks indicating hits, and the bottom track has a short melodic phrase. The Electric Guitar part is mostly silent. The Electric Bass part has a simple line with notes G2, F2, E2. The Sub Bass part has a complex rhythmic pattern with many sixteenth notes. The two Orchestral Hit tracks and the first Pad 5 track have a similar melodic line with notes G4, A4, B4, C5, B4, A4, G4. The second Pad 5 track has a melodic line with notes G4, A4, B4, C5, B4, A4, G4. The Sequencer part has a rhythmic pattern with notes G4, A4, B4, C5, B4, A4, G4.

53

Ten. Sax.

Perc.

Perc.

E. Bass

S. Bass

Orch. Hit

Orch. Hit

Pad 5

Pad 5

Seash.

55

Ten. Sax.

Timp.

Perc.

Perc.

E. Bass

S. Bass

Orch. Hit

Orch. Hit

Pad 5

Pad 5

Seash.

57

Ten. Sax.

Timp.

Perc.

Perc.

E. Bass

S. Bass

Orch. Hit

Orch. Hit

Pad 5

Pad 5

Seash.

59

Ten. Sax.

Timp.

Perc.

Perc.

E. Bass

S. Bass

Orch. Hit

Orch. Hit

Pad 5

Pad 5

Seash.

61

Ten. Sax.

Timp.

Perc.

Perc.

E. Bass

S. Bass

Orch. Hit

Orch. Hit

Pad 5

Pad 5

Seash.

63

Ten. Sax.

Perc.

Perc.

Perc.

E. Bass

S. Bass

Orch. Hit

Orch. Hit

Pad 5

Pad 5

Seash.

65

Ten. Sax.

Perc.

Perc.

E. Bass

S. Bass

Orch. Hit

Orch. Hit

Pad 5

Pad 5

Seash.

67

Ten. Sax.

Perc.

Perc.

E. Bass

S. Bass

Orch. Hit

Orch. Hit

Pad 5

Pad 5

Pad 5

Pad 5

Seash.

69

Ten. Sax.

Perc.

Perc.

E. Bass

S. Bass

Orch. Hit

Orch. Hit

Pad 5

Pad 5

Seash.

71

Ten. Sax.

Perc.

Perc.

E. Bass

S. Bass

Orch. Hit

Orch. Hit

Pad 5

Pad 5

Seash.

73

Ten. Sax.

Perc.

Perc.

Perc.

E. Bass

S. Bass

Orch. Hit

Orch. Hit

Pad 5

Pad 5

Pad 5

75

Ten. Sax.

Perc.

Perc.

Perc.

E. Bass

S. Bass

Orch. Hit

Orch. Hit

Pad 5

Pad 5

Pad 5

Pad 5

Seash.

77

79

81

83

Perc.

Perc.

Perc.

Flex.

Flex.

E. Bass

S. Bass

Orch. Hit

Orch. Hit

Pad 5

Seash.

85

87

Timp.

Perc.

Perc.

Perc.

Flex.

Flex.

E. Bass

S. Bass

Orch. Hit

Orch. Hit

Pad 5

Seash.

89

Perc.

Perc.

Perc.

Flex.

Flex.

E. Bass

S. Bass

Orch. Hit

Orch. Hit

Pad 5

Seash.

91

Ten. Sax.

Perc.

Perc.

Perc.

Flex.

Flex.

E. Gtr.

E. Bass

S. Bass

Orch. Hit

Orch. Hit

Pad 5

Pad 5

Seash.

93

Ten. Sax.

Timp.

Perc.

Perc.

E. Gtr.

E. Bass

S. Bass

Orch. Hit

Orch. Hit

Pad 5

Pad 5

Seash.

95

Ten. Sax.

Timp.

Perc.

Perc.

E. Gtr.

E. Bass

S. Bass

Orch. Hit

Orch. Hit

Pad 5

Pad 5

Seash.

Detailed description of the musical score: The score is for page 48, starting at measure 95. It features ten staves. The Tenor Saxophone part has a whole rest in the first measure, followed by a quarter note G#4 and a half note G4 in the second measure. The Timpani part has a whole rest in the first measure, followed by a quarter note G2 and a quarter note F2 in the second measure. The Percussion part consists of two staves: the top staff has a sequence of quarter notes G4, A4, B4, C5, D5, E5, F5, G5; the bottom staff has a sequence of eighth notes marked with 'x'. The Electric Guitar part has a whole rest in the first measure, followed by a quarter note G#4 and a half note G4 in the second measure. The Electric Bass part has a whole rest in the first measure, followed by a quarter note G2 and a half note G2 in the second measure. The Sub Bass part has a sequence of eighth notes marked with a slash and a vertical line. The Orchestral Hits part has a whole rest in the first measure, followed by a quarter note G#4 and a half note G4 in the second measure. The Pads part has a whole rest in the first measure, followed by a quarter note G#4 and a half note G4 in the second measure. The Seashells part has a sequence of eighth notes marked with a slash and a vertical line.

97

Ten. Sax.

Timp.

Perc.

Perc.

E. Gtr.

E. Bass

S. Bass

Orch. Hit

Orch. Hit

Pad 5

Pad 5

Seash.

99

Ten. Sax.

Perc.

Perc.

E. Gtr.

E. Bass

S. Bass

Orch. Hit

Orch. Hit

Pad 5

Pad 5

Seash.

Detailed description of the musical score: The score is for page 50, starting at measure 99. It features ten staves. The Tenor Saxophone part has a whole rest in the first measure and a quarter note G4 in the second. The Percussion parts include a melodic line and a rhythmic line of eighth notes marked with 'x'. The Electric Guitar part has a whole rest in the first measure and a whole rest in the second. The Electric Bass part has a half note G2 in the first measure and a quarter note G2 in the second. The Synthesizer Bass part has a continuous eighth-note pattern. The Orchestral Hits part has a whole rest in the first measure and a chord in the second. The Pads part has a whole rest in the first measure and a chord in the second. The second Pad 5 part has a whole rest in the first measure and a quarter note G4 in the second. The Seashells part has a rhythmic pattern of eighth notes and rests.

101

Ten. Sax.

Perc.

Perc.

E. Bass

S. Bass

Orch. Hit

Orch. Hit

Pad 5

Pad 5

Seash.

103

Ten. Sax.

Perc.

Perc.

E. Bass

S. Bass

Orch. Hit

Orch. Hit

Pad 5

Pad 5

Pad 5

Pad 5

Seash.

Detailed description of the musical score: The score is for page 52, starting at measure 103. It features several staves: Tenor Saxophone (Ten. Sax.) with a melodic line; Percussion (Perc.) with a rhythmic pattern of eighth notes and a second staff with 'x' marks; Electric Bass (E. Bass) with a simple bass line; String Bass (S. Bass) with a complex, rhythmic pattern of eighth notes; Orchestral Hits (Orch. Hit) with two staves showing chordal textures; Pads (Pad 5) with four staves, some containing sustained notes and others with melodic lines; and Seashells (Seash.) with a rhythmic pattern of eighth notes.

105

Ten. Sax.

Perc.

Perc.

Perc.

E. Bass

S. Bass

Orch. Hit

Orch. Hit

Pad 5

Pad 5

Pad 5

Pad 5

Seash.

107

Ten. Sax.

Perc.

Perc.

E. Bass

S. Bass

Orch. Hit

Orch. Hit

Pad 5

Pad 5

Seash.

109

Ten. Sax.

Perc.

Perc.

Perc.

E. Bass

S. Bass

Orch. Hit

Orch. Hit

Pad 5

Pad 5

Seash.

111

Ten. Sax.

Perc.

Perc.

S. Bass

Orch. Hit

Orch. Hit

Pad 5

Pad 5

Pad 5

Pad 5

113

Ten. Sax.

Perc.

Perc.

Perc.

E. Bass

S. Bass

Orch. Hit

Orch. Hit

Pad 5

Pad 5

Seash.

115

117

Ten. Sax.

Perc.

Perc.

Perc.

E. Bass

S. Bass

Orch. Hit

Orch. Hit

Pad 5

Pad 5

Seash.

119

Ten. Sax.

Perc.

Perc.

Perc.

E. Bass

S. Bass

Orch. Hit

Orch. Hit

Pad 5

Pad 5

Tenor Saxophone

Steve Winwood - Valerie

♩ = 117,999901

5

10

15

20

26

31

36

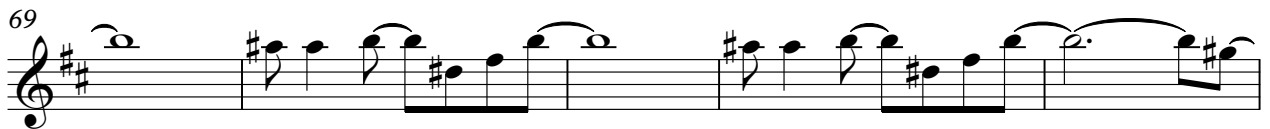

Tenor Saxophone

108

113

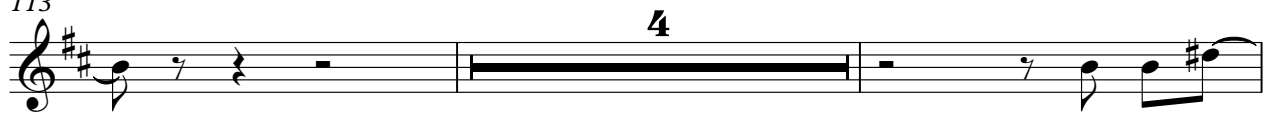

119

Timpani

Steve Winwood - Valerie

♩ = 117,999901

12 5

20

25

25 5

58

25

87

5

96

23

Percussion

Steve Winwood - Valerie

♩ = 117,999901

6

12

18

24

29

33

38

43

49

55

61

66

72

78

84

90

96

101

106

112

116

Percussion

Steve Winwood - Valerie

♩ = 117,999901

5

9

13

17

21

25

29

33

37

V.S.

41

45

49

53

57

61

65

69

73

77

81

85

89

93

97

101

105

109

113

117

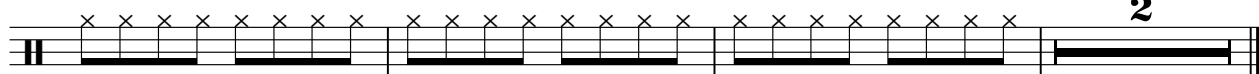

2

Steve Winwood - Valerie

Percussion

♩ = 117,999901

4/4

15

37

52

77

82

84

86

88

90

2

Percussion

106

114

♩ = 117,999901

78

81

84

87

91

29

♩ = 117,999901

78

81

84

87

91

29

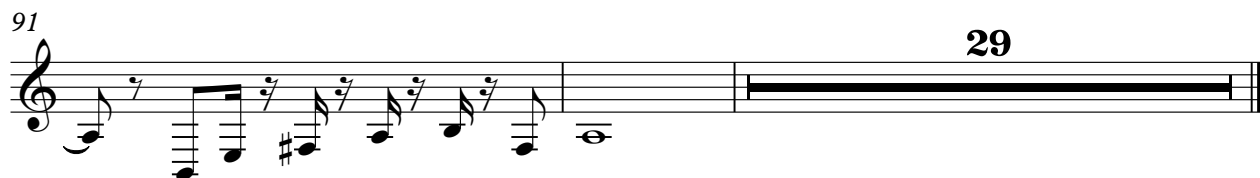

♩ = 117,999901

43

47

2

52

40

96

22

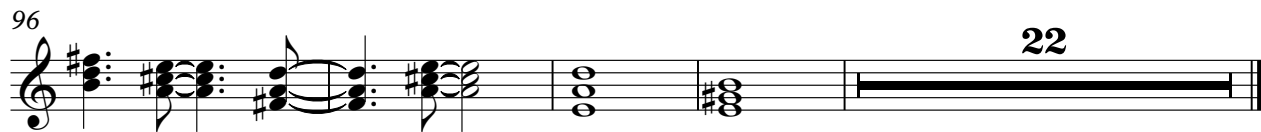

5-string Electric Bass

Steve Winwood - Valerie

♩ = 117,999901

7

13

19

25

31

34

39

44

50

56

62

68

73

80

85

92

98

104

109

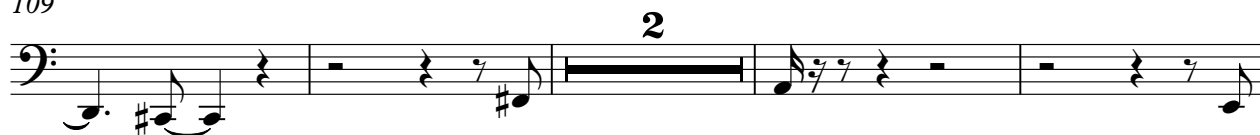

115

119

Synth Bass

Steve Winwood - Valerie

♪ = 117,999901

4

6

8

10

12

14

16

18

20

V.S.

22

24

26

28

30

32

34

36

38

40

42

44

46

48

50

52

54

56

58

60

62

64

66

68

70

72

74

76

78

80

82

84

86

88

90

92

94

96

98

100

♩ = 117,999901

6

11

18

24

32

37

40

43

48

55

61

69

74

79

85

92

98

106

111

116

118

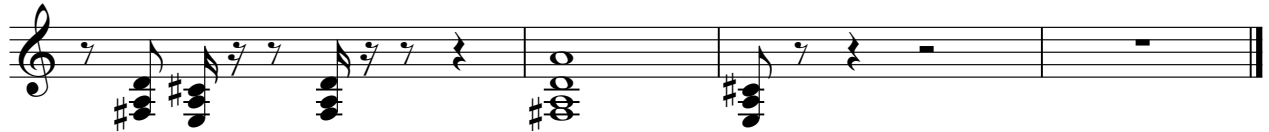

♩ = 117,999901

6

12

19

26

33

38

43

49

56

63

70

76

80

86

93

100

107

113

117

Pad 5 (Bowed)

Steve Winwood - Valerie

♩ = 117,999901

6

11

18

24

32

37

40

Pad 5 (Bowed)

43

48

55

61

69

74

79

85

92

98

106

111

116

118

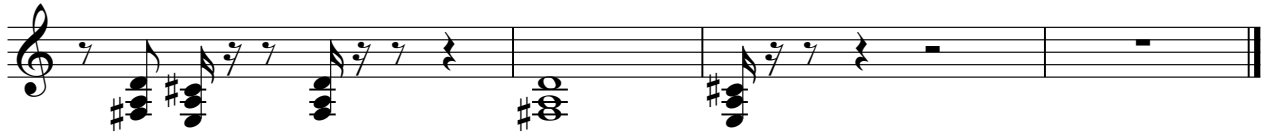

Pad 5 (Bowed)

Steve Winwood - Valerie

♩ = 117,999901

29 6

39

28 6

76

28

106

6 9

Pad 5 (Bowed)

Steve Winwood - Valerie

♩ = 117,999901

29 5

39

28 5

76

28

106

5 9

Pad 5 (Bowed)

Steve Winwood - Valerie

♩ = 117,999901

5

9

14

19

24

29

34

38

3

Pad 5 (Bowed)

43

48

53

58

64

69

74

92

97

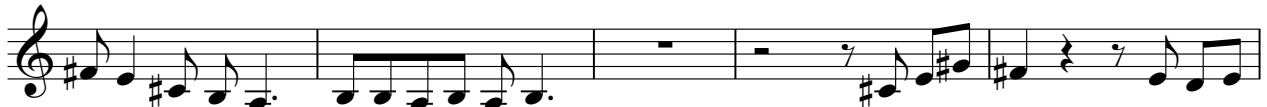

102

107

112

118

Seashore

Steve Winwood - Valerie

♩ = 117,999901

4/4

5

9

13

17

21

25

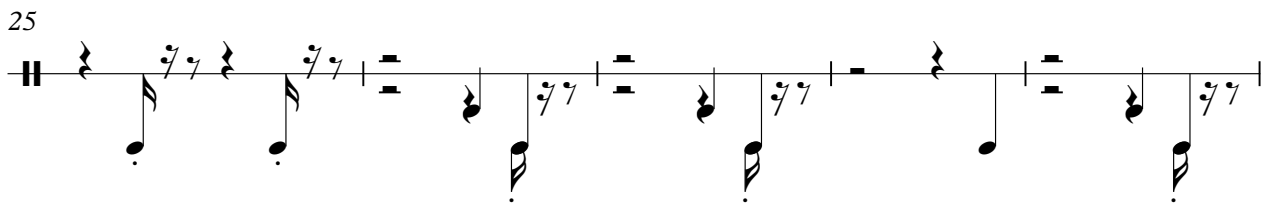

30

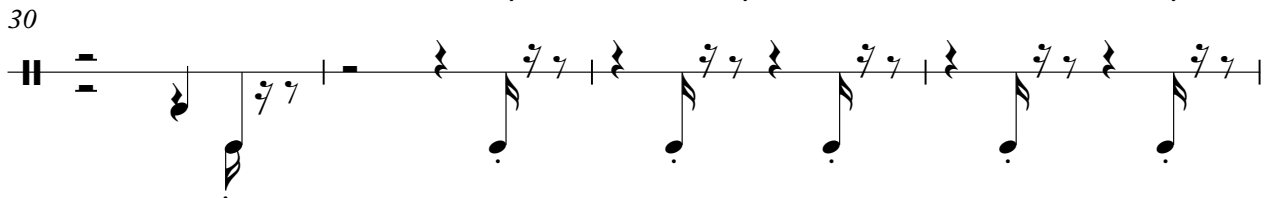

34

39

43

47

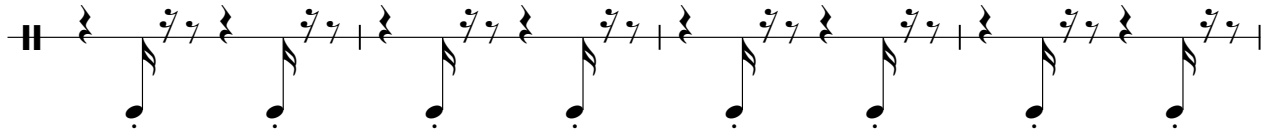

51

55

59

63

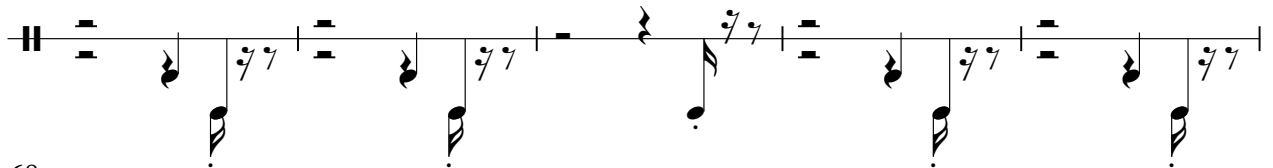

68

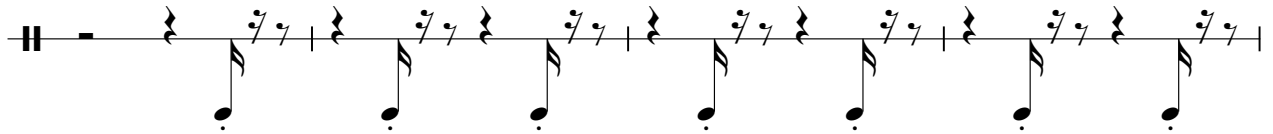

72

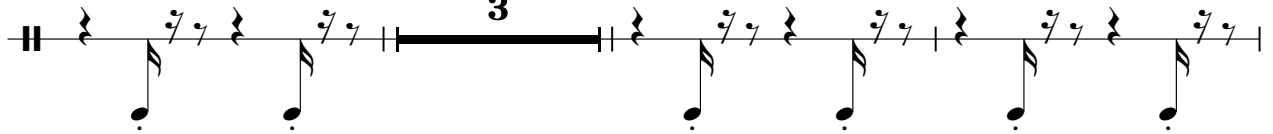

78

82

86

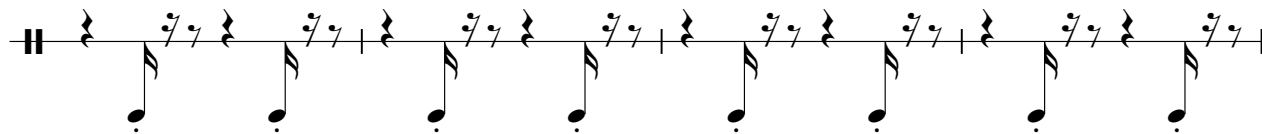

90

94

98

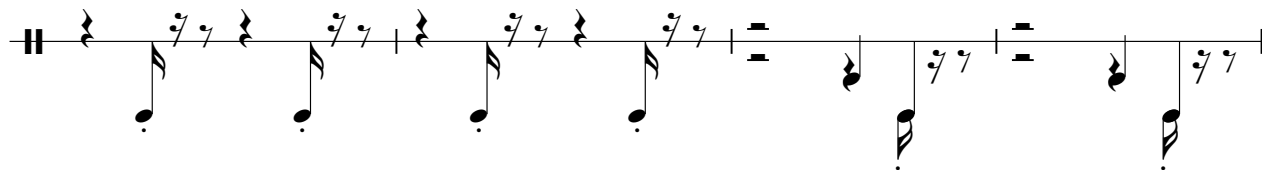

102

107

113

116

