

Steve Winwood - While You See a Chance

0.0"
1.1.00
(c) 1999 the MidiStation
♩ = 130,000137

18

Perc.

Flex.

Flex.

Perc. Organ

S. Bass

Vc.

Vc.

Solo

23

Perc.

Tamb.

Flex.

Flex.

Perc. Organ

S. Bass

Vc.

Vc.

Solo

27

Perc.

Tamb.

Flex.

Flex.

Perc. Organ

S. Bass

Vc.

Vc.

Solo

56.3"
32.1,00
1

31

Ten. Sax.

Perc.

Tamb.

E. Bass

Perc. Organ

S. Bass

Vc.

Vc.

Solo

35

Ten. Sax.

Perc.

Tamb.

E. Bass

Perc. Organ

Solo

39

Ten. Sax.

Perc.

Tamb.

Flex.

E. Bass

Perc. Organ

S. Bass

Vc.

Solo

43

47

- Perc. Organ (Percussion Organ):** Provides harmonic support with block chords and sustained notes.
- S. Bass (Soprano Bass):** Plays a melodic line similar to the Tenor Saxophone but in a lower register.
- Solo (Soloist):** Plays complex chordal and melodic structures, often with slurs and ties.

63

Ten. Sax.
Perc.
Tamb.
Flex.
E. Bass
Perc. Organ
S. Bass
Vc.
Vc.
Solo

2'00.9"
67.1,00
bridge

67

Ten. Sax.
Perc.
Tamb.
Flex.
E. Bass
Perc. Organ
S. Bass
Vc.
Solo

70

Ten. Sax.
Perc.
Tamb.
E. Bass
Perc. Organ
S. Bass
Vc.
Solo

73

Ten. Sax.
Perc.
Tamb.
E. Bass
Perc. Organ
S. Bass
Vc.
Vc.
Solo

77

Ten. Sax.
T.Sax.
Perc.
Bongos
Tamb.
J. Gtr.
E. Bass
Perc. Organ
S. Bass
Solo

81

Perc.
Bongos
Tamb.
E. Bass
Perc. Organ
S. Bass
Solo

85

Perc.

Bongos

Tamb.

Flex.

E. Bass

Perc. Organ

S. Bass

Vc.

Vc.

Solo

2'43.3"
90.1.00
3

89

Ten. Sax.

Perc.

Bongos

Tamb.

Flex.

E. Bass

Perc. Organ

S. Bass

Vc.

Vc.

Solo

Detailed description of the musical score: The score is for page 11, measures 89-92. It features ten staves. The Tenor Saxophone part (measures 89-92) has a melodic line with some grace notes. The Percussion part includes Bongos and Tambourine, with the Tambourine playing a steady eighth-note pattern. The Flexatone part has a few notes in measure 89. The Electric Bass part is mostly silent. The Percussion Organ part provides harmonic support with chords. The Sub Bass part has a rhythmic line. The Violoncello (Vc.) parts are mostly silent. The Solo part has a complex, multi-measure rest in measure 92.

93

97

101

Ten. Sax.
Perc.
Bongos
Tamb.
E. Bass
Perc. Organ
S. Bass
Vc.
Vc.
Solo

105

Ten. Sax.
Perc.
Bongos
Tamb.
E. Bass
Perc. Organ
Solo

109

Ten. Sax.

Perc.

Bongos

Tamb.

Flex.

Flex.

E. Bass

Perc. Organ

S. Bass

Vc.

Vc.

Solo

121

Ten. Sax.
Perc.
Bongos
Tamb.
E. Bass
Perc. Organ
S. Bass
Vc.
Vc.
Solo

3'47.9"
125.1,00
5

125

Ten. Sax.
Perc.
Bongos
Tamb.
Perc. Organ
S. Bass
Solo

129

133

4'10.1"
137.1,00
ending

137

Ten. Sax.

Perc.

Bongos

Tamb.

Flex.

Flex.

E. Bass

Perc. Organ

S. Bass

Vc.

Vc.

Solo

141

Ten. Sax.

Perc.

Bongos

Tamb.

Flex.

Flex.

E. Bass

Perc. Organ

S. Bass

Vc.

Vc.

Solo

145

149

153

157

161

Ten. Sax.
Ten. Sax.
Perc.
Bongos
Tamb.
E. Bass
Perc. Organ
S. Bass
Solo

165

Ten. Sax.
Ten. Sax.
Perc.
Bongos
Tamb.
E. Bass
Perc. Organ
S. Bass
Solo

Tenor Saxophone

Steve Winwood - While You See a Chance

♩ = 130,000137

4 26 11 11 9 9 9 9 9 9

152

157

161

165

Tenor Saxophone

Steve Winwood - While You See a Chance

♩ = 130,000137

4 72 3

80 65

148

153

158

163

166 2

Steve Winwood - While You See a Chance

Percussion

♩ = 130,000137

4 12

20

24

28

32

36

40

44

48

53

V.S.

57

61

65

69

73

77

81

85

90

94

Percussion

98

102

106

110

114

118

123

127

131

135

V.S.

140

145

150

155

160

164

Bongos

Steve Winwood - While You See a Chance

♩ = 130,000137

4/4 4 2/4 4/4 71

78

82

86

90

94

98

102

106

110

V.S.

154

158

162

165

Tambourine

Steve Winwood - While You See a Chance

♩ = 130,000137

4 4 2 4 17

24

26

28

30

32

34

36

38

40

V.S.

Tambourine

42

44

46

48

50

52

54

56

58

60

Tambourine

62

64

66

68

70

72

74

76

78

80

V.S.

Tambourine

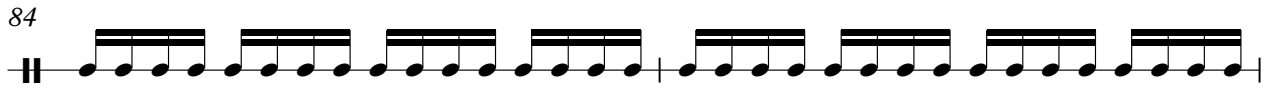

Tambourine

V.S.

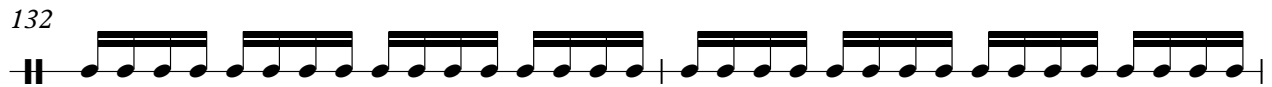
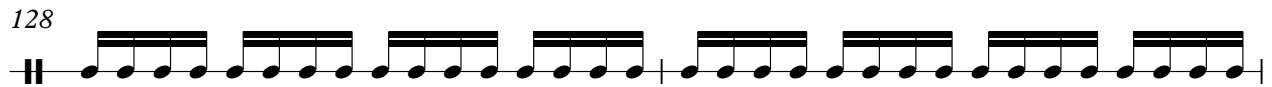

Tambourine

V.S.

Tambourine

162

164

166

Steve Winwood - While You See a Chance

Flexatone

♩ = 130,000137

2

8

3

17

21

25

30

35

69

43

114

118

16

137

141

144

Steve Winwood - While You See a Chance

Flexatone

♩ = 130,000137

2

8

3

17

3

21

25

30

9

44

36

85

5

95

98

11

112

115

119

132

138

142

146

150

159

♩ = 130,000137

4 72

78

90

5-string Electric Bass

Steve Winwood - While You See a Chance

♩ = 130,000137

4 26

34

39

44

50 12

68

73 2

80

85 12

102

108

113

118

122

Fretless Electric Bass

Steve Winwood - While You See a Chance

♩ = 130,000137

4 8

17

119

141

149

157

163

Steve Winwood - While You See a Chance

Percussive Organ

♩ = 130,000137

4

12

20

29

37

46

54

63

V.S.

Percussive Organ

71

79

87

96

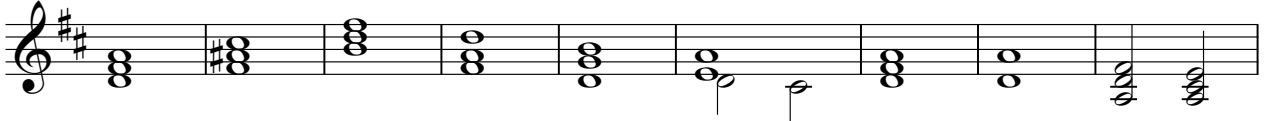

105

114

122

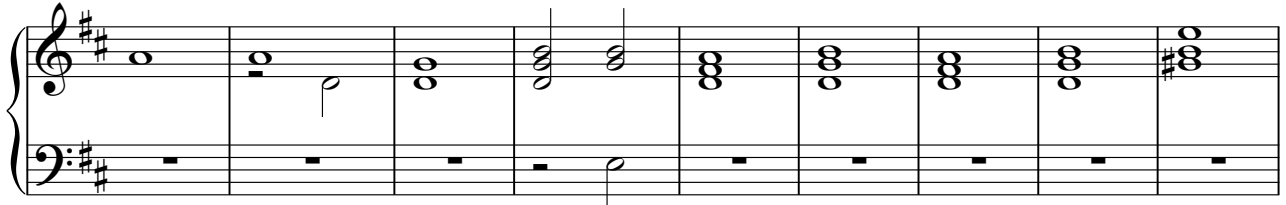

131

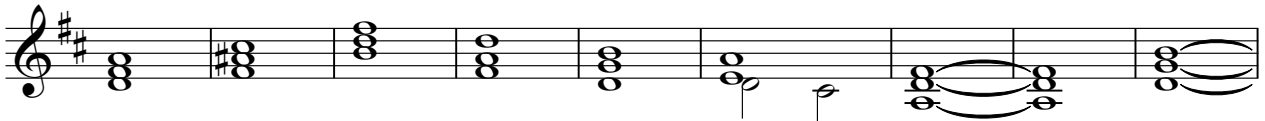

140

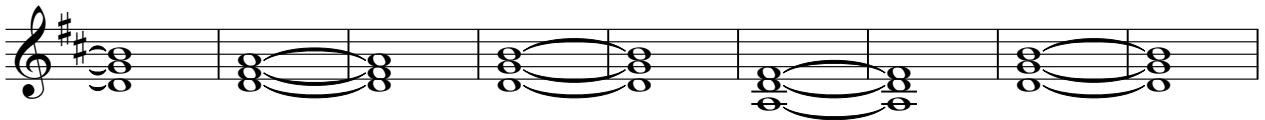

149

157

163

Steve Winwood - While You See a Chance

Synth Bass

♩ = 130,000137

4 12

20

24

28 8

40

45

51

56

60

64

V.S.

70

2

77

82

88

93

97

101

8

114

119

125

129

133

138

146

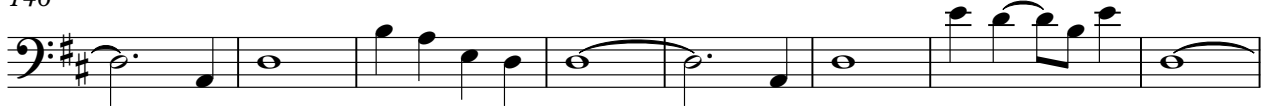

154

161

165

Violoncello

Steve Winwood - While You See a Chance

♩ = 130,000137

9

16

24

31

45

61

74

88

99

Violoncello

112

119

125

136

144

Violoncello

Steve Winwood - While You See a Chance

♩ = 130,000137

9

16

24

31 12

49 10

64

73 8

87 6

99 8

2

Violoncello

112

119

131

138

Steve Winwood - While You See a Chance

Solo

♩ = 130,000137

4 12

20

25

30

35

39

44

48

52

57

V.S.

61

67

71

77

82

86

91

96

101

106

110

114

119

123

128

133

138

143

148

153

4

Solo

158

163

166

