

Stevie Nicks - Edge of Seventeen

0.0"
1.1,00
Edge of Seventeen

♩ = 109,999908

Drums

Piano

Muted Guitar

O/D Guitar

Melody

Backup

Aahs

Rhodes

Strings

♩ = 109,999908

4

Drums

Muted Guitar

O/D Guitar

7

Drums

Muted Guitar

O/D Guitar

10

Drums

Muted Guitar

O/D Guitar

13

Drums

Muted Guitar

O/D Guitar

Melody

15

Drums

Muted Guitar

O/D Guitar

Melody

Backup

Bass

Strings

17

20

Drums

Piano

Muted Guitar

Muted guitar notation for measures 23 and 24, consisting of a steady eighth-note rhythmic pattern across the entire staff.

O/D Guitar

O/D guitar notation for measures 23 and 24, consisting of a steady eighth-note rhythmic pattern across the entire staff.

Melody

Melody notation for measures 23 and 24. Measure 23 features a melodic line starting with a quarter rest, followed by eighth and quarter notes. Measure 24 features a melodic line with eighth and quarter notes.

Backup

Backup notation for measures 23 and 24. Measure 23 features a whole rest. Measure 24 features a melodic line with eighth and quarter notes.

Bass

Bass notation for measures 23 and 24. Measure 23 features a bass line with quarter and eighth notes. Measure 24 features a bass line with quarter and eighth notes.

Strings

Strings notation for measures 23 and 24. Measure 23 features a whole note chord. Measure 24 features a whole note chord with a sharp sign above the staff.

25

Drums

Drums notation showing a snare drum pattern. The staff features a series of 'x' marks above the line, indicating hits. Below the staff, notes represent the drum sounds, including a snare drum and a bass drum.

Piano

Muted Guitar

Muted Guitar notation showing a rhythmic pattern of eighth notes.

O/D Guitar

O/D Guitar notation showing a rhythmic pattern of eighth notes.

Melody

Melody notation showing a melodic line with various note values.

Backup

Backup notation showing a melodic line with various note values.

Bass

Bass notation showing a bass line with various note values.

Strings

Strings notation showing a sustained chord and a melodic line.

Drums

Drums staff notation showing a sequence of snare and bass drum hits across two measures.

Piano

Muted Guitar

Muted Guitar staff notation with treble clef, showing a rhythmic pattern of eighth notes.

O/D Guitar

O/D Guitar staff notation with treble clef, showing a rhythmic pattern of eighth notes.

Melody

Melody staff notation with treble clef, showing a long note with a slur and a final chord.

Backup

Backup staff notation with treble clef, showing a long note with a slur and a final chord.

Bass

Bass staff notation with bass clef, showing a sequence of notes and rests.

Strings

Strings staff notation with treble clef, showing a long note with a slur and a final chord.

31

Drums

Piano

Muted Guitar

O/D Guitar

Melody

Backup

Bass

Strings

33

Drums

Piano

Muted Guitar

O/D Guitar

Melody

Bass

Strings

35

Drums

Piano

Muted Guitar

O/D Guitar

Melody

Backup

Bass

Strings

37

Drums

Piano

Muted Guitar

O/D Guitar

Melody

Backup

Bass

Strings

39

Drums

Piano

Muted Guitar

O/D Guitar

Melody

Bass

Strings

41

Drums

Piano

Muted Guitar

O/D Guitar

Melody

Backup

Bass

Strings

Drums

Piano

Muted Guitar

O/D Guitar

Melody

Backup

Bass

Strings

45

Drums

Piano

Muted Guitar

Muted guitar notation for measures 45-47, showing a steady eighth-note rhythm in the treble clef.

O/D Guitar

O/D guitar notation for measures 45-47, showing a steady eighth-note rhythm in the treble clef.

Melody

Melody notation for measures 45-47. Measure 45 has a whole note chord. Measure 46 has a whole note chord. Measure 47 has a half note chord.

Backup

Backup notation for measures 45-47. Measure 45 has a whole note chord. Measure 46 has a whole note chord. Measure 47 has a half note chord.

Bass

Bass notation for measures 45-47. Measure 45 has a half note chord. Measure 46 has a half note chord. Measure 47 has a half note chord.

Strings

Strings notation for measures 45-47. Measure 45 has a whole note chord. Measure 46 has a whole note chord. Measure 47 has a half note chord.

47

Drums

Piano

Muted Guitar

O/D Guitar

Melody

Backup

Bass

Strings

49

Drums

Piano

Muted Guitar

O/D Guitar

Melody

Backup

Bass

Strings

51

Drums

Piano

Muted Guitar

O/D Guitar

Melody

Backup

Bass

Strings

Drums

Piano

Muted Guitar

O/D Guitar

Melody

Backup

Bass

Strings

Drums

Piano

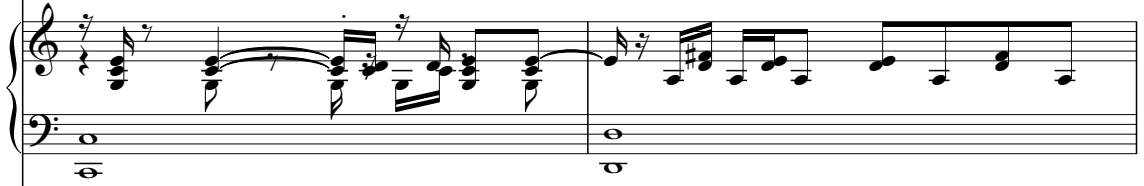

Muted Guitar

O/D Guitar

Melody

Backup

Bass

Strings

57

Drums

Piano

Muted Guitar

O/D Guitar

Melody

Backup

Bass

Strings

Drums

A single staff of music for drums, starting with a double bar line and a key signature of one sharp (F#). The notation consists of quarter notes and eighth notes with stems pointing up and down, indicating a rhythmic pattern.

Piano

A grand staff for piano, consisting of a treble clef and a bass clef. The treble clef part contains a complex melodic line with many beamed notes and rests. The bass clef part contains a simpler accompaniment with some chords and single notes.

Muted Guitar

A single staff of music for a muted guitar, showing a continuous eighth-note rhythmic pattern across two measures.

O/D Guitar

A single staff of music for an overdriven guitar, showing a continuous eighth-note rhythmic pattern across two measures.

Melody

A single staff of music for the main melody, featuring a mix of eighth and quarter notes with some rests.

Backup

A single staff of music for a backup instrument, mostly containing rests with some eighth-note patterns in the second measure.

Bass

A single staff of music for the bass line, featuring a mix of eighth and quarter notes.

Strings

A single staff of music for strings, showing a sparse arrangement of notes and rests.

61

Drums

Piano

Muted Guitar

O/D Guitar

Melody

Backup

Bass

Strings

63

Drums

Piano

Muted Guitar

O/D Guitar

Melody

Bass

Strings

65

Drums

A single-staff drum notation system with a double bar line on the left. It contains a sequence of rhythmic symbols: a snare drum, a bass drum, a snare drum, a bass drum, a snare drum, a bass drum, a snare drum, a bass drum, and a snare drum.

Piano

Muted Guitar

A single-staff guitar notation system with a treble clef. It contains a continuous sequence of eighth notes, representing a muted guitar accompaniment.

O/D Guitar

A single-staff guitar notation system with a treble clef. It contains a continuous sequence of eighth notes, representing an overdriven guitar accompaniment.

Melody

A single-staff melody notation system with a treble clef. It features a sequence of chords and notes, including a triplet of eighth notes.

Backup

A single-staff backup notation system with a treble clef. It features a sequence of chords and notes, including a triplet of eighth notes, mirroring the melody staff.

Bass

A single-staff bass notation system with a bass clef. It contains a sequence of eighth notes and rests.

Strings

A single-staff strings notation system with a bass clef and a 6/8 time signature. It contains a few notes and rests.

67

Drums

Piano

Muted Guitar

O/D Guitar

Melody

Backup

Bass

Strings

69

Drums

Piano

Muted Guitar

O/D Guitar

Melody

Backup

Bass

Strings

71

Drums

Piano

Muted Guitar

O/D Guitar

Melody

Backup

Bass

Strings

73

Drums

Piano

Muted Guitar

O/D Guitar

Melody

Backup

Bass

Strings

Drums

Drums staff featuring a drum set icon at the beginning and rhythmic notation consisting of quarter notes and eighth notes.

Piano

Muted Guitar

O/D Guitar

Melody

Backup

Bass

Strings

77

Drums

Piano

Muted Guitar

O/D Guitar

Melody

Backup

Bass

Strings

79

Drums

Melody

Backup

Bass

Rhodes

Strings

81

83

85

♩ = 109,999908

Drums

Melody

Backup

Bass

Rhodes

Strings

♩ = 109,999908

87 ♩ = 107,999916

Drums

Melody

Backup

Bass

Rhodes

Strings

♩ = 107,999916

89

Drums

Melody

Backup

Bass

Rhodes

Strings

91

Drums

Melody

Backup

Bass

Rhodes

Strings

93

Drums

Melody

Backup

Bass

Rhodes

Strings

95

Drums

Melody

Backup

Bass

Rhodes

Strings

97 $\text{♩} = 108,999947$ $\text{♩} = 109,999908$

Drums

Melody

Backup

Bass

Aahs

Rhodes

Strings

$\text{♩} = 108,999947$ $\text{♩} = 109,999908$

99

Drums

Piano

Muted Guitar

O/D Guitar

Bass

Aahs

Rhodes

Strings

102

Drums

Muted Guitar

O/D Guitar

104

Drums

Muted Guitar

O/D Guitar

106

Drums

Piano

Muted Guitar

O/D Guitar

Melody

Backup

Bass

Strings

108

Drums

Piano

Muted Guitar

O/D Guitar

Melody

Backup

Bass

Strings

110

Drums

Piano

Muted Guitar

O/D Guitar

Melody

Backup

Bass

Strings

This section of the score covers measures 110 and 111. It features a drum part with various rhythmic patterns, a piano accompaniment with chords and arpeggios, a muted guitar with a steady eighth-note strum, an overdrive guitar with a similar strum, a melody line with eighth and quarter notes, a backup vocal line with chords, a bass line with eighth and quarter notes, and a string section with sustained chords and a melodic line.

112

Drums

Piano

O/D Guitar

Melody

Backup

Bass

Strings

This section of the score covers measures 112 and 113. It continues the instrumental arrangement with a drum part, piano accompaniment, muted and overdrive guitars, a melody line, a backup vocal line, a bass line, and a string section. The piano part shows more complex chordal textures and arpeggios.

114

Drums

Piano

O/D Guitar

Melody

Backup

Bass

Strings

116

Drums

Piano

Muted Guitar

O/D Guitar

Melody

Bass

Strings

118

Drums

Drums staff notation showing a double bar line, a snare drum, and a cymbal.

Piano

Muted Guitar

Muted Guitar staff notation with treble clef, showing a rhythmic pattern of eighth notes.

O/D Guitar

O/D Guitar staff notation with treble clef, showing a rhythmic pattern of eighth notes.

Melody

Melody staff notation with treble clef, showing a melodic line with slurs and accents.

Backup

Backup staff notation with treble clef, showing a melodic line with slurs and accents.

Bass

Bass staff notation with bass clef, showing a rhythmic pattern of eighth notes.

Strings

Strings staff notation with treble clef, showing a melodic line with a sharp sign.

Drums

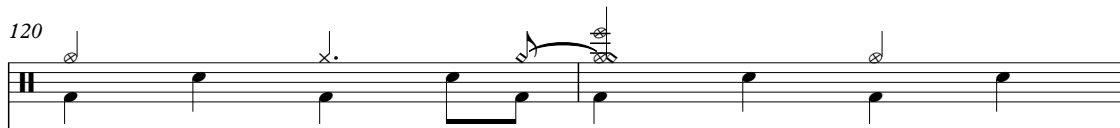

Piano

Muted Guitar

O/D Guitar

Melody

Backup

Bass

Strings

122

124

126

Drums

Piano

O/D Guitar

Melody

Backup

Bass

Strings

128

Drums

Piano

O/D Guitar

Melody

Backup

Bass

Strings

130

132

134

136

138

140

142

144

146

148

150

Drums

Muted Guitar

O/D Guitar

Melody

Backup

Bass

Strings

152

Drums

Piano

Muted Guitar

O/D Guitar

Melody

Backup

Bass

Strings

154

Drums

Piano

Muted Guitar

O/D Guitar

Melody

Backup

Bass

Strings

This section of the score covers measures 154 and 155. It features a complex arrangement of instruments. The drums play a steady, rhythmic pattern. The piano part is highly active with intricate chordal and melodic lines. The O/D guitar provides a consistent, rhythmic accompaniment. The melody and backup parts are intertwined, with the backup often providing harmonic support for the main melody. The bass line is solid and provides a strong foundation for the music. The strings add texture and depth to the overall sound.

156

Drums

Piano

O/D Guitar

Melody

Backup

Bass

Strings

This section of the score covers measures 156 and 157. The arrangement continues with the same instrumentation. The drums maintain their rhythmic role. The piano part remains a central focus with its detailed playing. The O/D guitar continues its rhythmic accompaniment. The melody and backup parts show further development, with the backup providing more complex harmonic textures. The bass line remains steady and supportive. The strings continue to provide a rich, layered background.

158

Drums

Piano

O/D Guitar

Melody

Backup

Bass

Strings

160

Drums

Piano

O/D Guitar

Melody

Backup

Bass

Strings

Stevie Nicks - Edge of Seventeen

Drums

♩ = 109,999908

V.S.

Drums

51

56

61

66

71

76

80

83

86

♩ = 109,999908 ♩ = 107,999916

89

92

95

$\text{♩} = 108,999,999908$

98

100

102

104

106

110

115

120

V.S.

Drums

125

130

135

140

145

150

154

158

Stevie Nicks - Edge of Seventeen

Piano

♩ = 109,999908

21

24

27

30

32

35

V.S.

37

39

42

45

47

50

52

55

58

60

62

64

V.S.

66

68

70

73

75

77

$\text{♩} = 107,999916$ $\text{♩} = 108,000084$ Piano

107

110

113

115

118

121

124

126

128

130

132

134

136

138

140

142

144

V.S.

146

149

155

157

159

161

Muted Guitar

Stevie Nicks - Edge of Seventeen

♩ = 109,999908

V.S.

Muted Guitar

22

24

26

28

30

32

34

36

38

40

42

44

46

48

50

52

54

56

58

60

V.S.

Muted Guitar

62

64

66

68

70

72

74

76

78

$\text{♪} = 109,999908$ $\text{♪} = 107,999916$

7 **10**

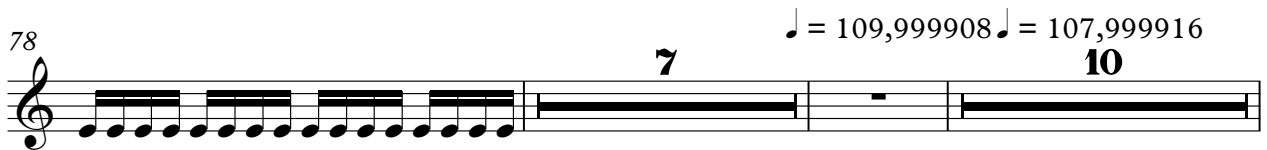

97

$\text{♪} = 108,000099$ $\text{♪} = 109,999908$

2

101

103

105

107

109

6

117

119

121

25

148

150

152

O/D Guitar

Stevie Nicks - Edge of Seventeen

♩ = 109,999908

4

6

8

10

12

14

16

18

20

V.S.

22

24

26

28

30

32

34

36

38

40

42

44

46

48

50

52

54

56

58

60

V.S.

62

64

66

68

70

72

74

76

78

$\text{♩} = 109,999908$ $\text{♩} = 107,999916$

7 **10**

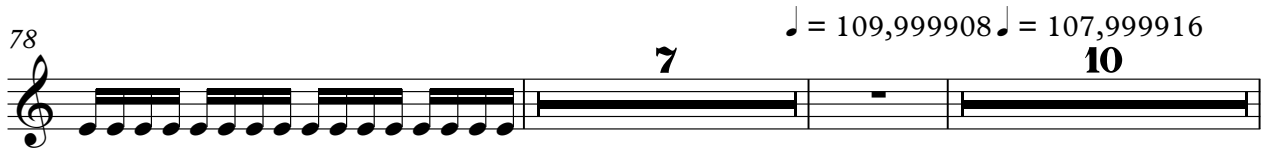

97

$\text{♩} = 108,000947$ $\text{♩} = 9908$

2

101

103

105

107

109

111

113

115

117

119

V.S.

141

143

145

147

149

151

153

155

157

159

V.S.

161

Stevie Nicks - Edge of Seventeen

Melody

♩ = 109,999908

12

16

19

23

27

32

36

41

46

49

V.S.

Melody

52

56

59

63

66

70

73

76

80

84

♩ = 109,999908 ♩ = 107,999916

89

94

106

110

114

118

121

124

128

132

V.S.

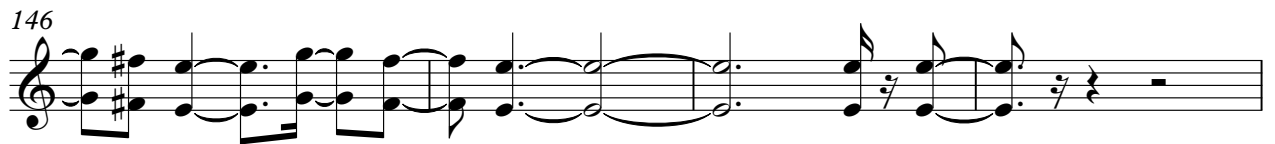
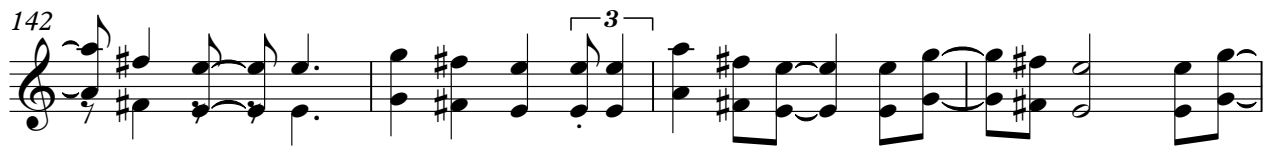

Stevie Nicks - Edge of Seventeen

Backup

♩ = 109,999908

13

17

23

29

36

42

47

50

53

58

65

69

72

75

79

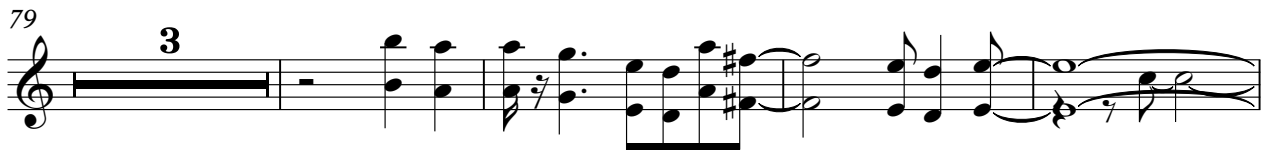

86

♩ = 109,999908 ♩ = 107,999916

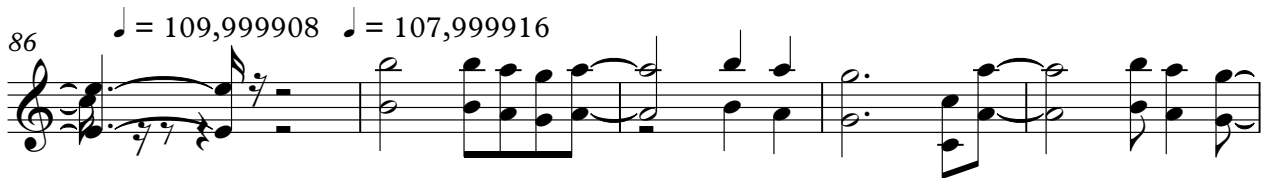

91

96

♩ = 108,999908

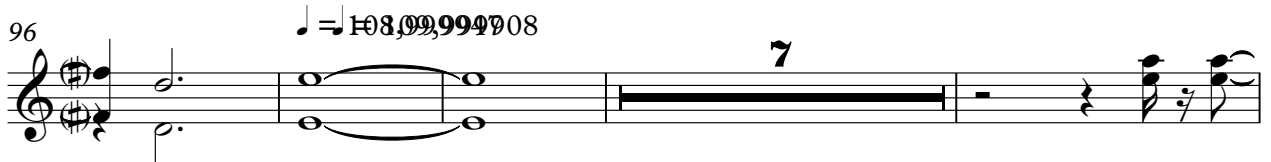

107

111

115 **3**

122

126

131

134

137

140

144

147 **2**

151

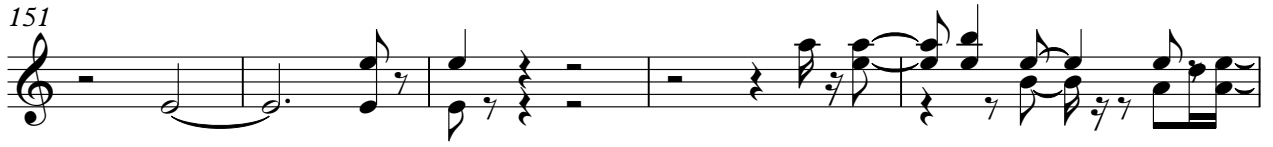

156

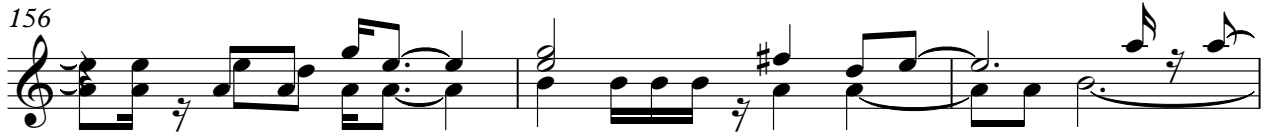

159

Stevie Nicks - Edge of Seventeen

Bass

♩ = 109,999908

14

18

22

27

31

35

39

43

47

51

V.S.

55

59

63

67

71

75

79

81

83

85

♩ = 109,999908

87 ♩ = 107,999916

89

91

93

95

97

♩ = 108,999947 ♩ = 109,999908

99

146

150

154

158

160

Stevie Nicks - Edge of Seventeen

Aahs

♩ = 109,999908 ♩ = 109,999908 ♩ = 107,999916

84 **10**

97 ♩ = 108,0000008

Stevie Nicks - Edge of Seventeen

Rhodes

♩ = 109,999908

77

77

3

80

83

♩ = 109,999908 ♩ = 107,999916

85

88

91

V.S.

94

96

$\text{♩} = 108,9999,999908$

98

63

63

Stevie Nicks - Edge of Seventeen

Strings

♩ = 109,999908

13

17

22

29

34

39

45

50

53

56

61

67

72

77

82

86

♩ = 109,999908 ♩ = 107,999916

91

96

♩ = 108,99991708

7

108

113

119

124

129

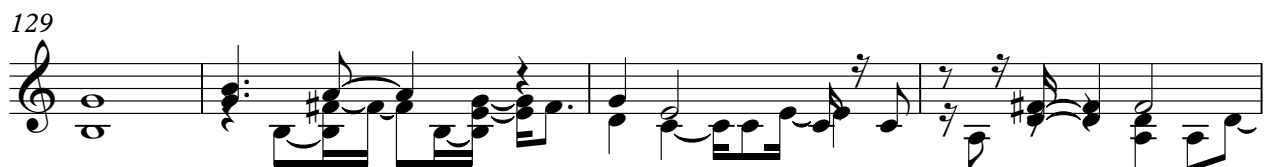

133

137

141

145

149

152

V.S.

4

Strings

157

160
