

Strawberry Alarm Clock - Incense and Peppermints

♩ = 134,000061

snare

ride

bass drum

toms

tamb

Electric Guitar

Electric Guitar

Electric Bass

Harpsichord

Percussive Organ

♩ = 134,000061

5

snare

ride

bass drum

shakers

toms

clap

cowbell

tamb

E. Gtr.

E. Bass

A.

Q.

Hpsd.

Perc. Organ

9

Alto Sax.

snare

bass drum

shakers

clap

cowbell

tamb

E. Bass

A.

Q.

Perc. Organ

13

Alto Sax.

snare

bass drum

shakers

clap

cowbell

tamb

E. Bass

Perc. Organ

16

Alto Sax.

snare

bass drum

shakers

clap

cowbell

tamb

E. Bass

Perc. Organ

19

Alto Sax.

snare

bass drum

shakers

clap

cowbell

tamb

E. Gtr.

E. Bass

A.

Q.

Perc. Organ

22

Alto Sax.

snare

bass drum

shakers

clap

cowbell

tamb

E. Gtr.

E. Bass

A.

Q.

Perc. Organ

25

Alto Sax.

snare

bass drum

shakers

clap

cowbell

tamb

E. Bass

Perc. Organ

48.3"
28.1,00
bridge

28

Alto Sax.

snare

bass drum

shakers

clap

cowbell

tamb

E. Gtr.

E. Bass

A.

Q.

Perc. Organ

32

Alto Sax.

snare

bass drum

shakers

clap

cowbell

tamb

E. Gtr.

E. Bass

A.

Q.

Perc. Organ

1'04.4"
37.1.00
3rd verse

36

Alto Sax.

snare

bass drum

shakers

clap

cowbell

tamb

E. Gtr.

E. Bass

Perc. Organ

40

Alto Sax.

snare

bass drum

shakers

clap

cowbell

tamb

E. Bass

Perc. Organ

43

Alto Sax.

snare

bass drum

shakers

clap

cowbell

tamb

E. Gtr.

E. Bass

A.

Q.

Perc. Organ

46

Alto Sax.

snare

bass drum

shakers

clap

cowbell

tamb

E. Gtr.

E. Bass

A.

Q.

Perc. Organ

1'25.9"
49.1,00
solo

49

snare

bass drum

shakers

clap

cowbell

tamb

E. Gtr.

E. Bass

Perc. Organ

53

snare

bass drum

shakers

clap

cowbell

tamb

E. Gtr.

E. Bass

Perc. Organ

57

Alto Sax.

snare

hi hat

bass drum

shakers

clap

cowbell

tamb

E. Gtr.

E. Bass

Perc. Organ

60

Alto Sax.

snare

bass drum

shakers

clap

cowbell

tamb

E. Bass

Perc. Organ

63

Alto Sax.

snare

bass drum

shakers

clap

cowbell

tamb

E. Bass

Perc. Organ

1'56.4"
66.1,00
1st chorus

66

Alto Sax.

snare

hi hat

bass drum

shakers

clap

cowbell

tamb

E. Gtr.

E. Bass

A.

Q.

Perc. Organ

69

Alto Sax.

snare

ride

hi hat

bass drum

shakers

toms

clap

cowbell

tamb

E. Gtr.

E. Gtr.

E. Bass

A.

Q.

Hpsd.

Perc. Organ

73

Alto Sax.

snare

ride

bass drum

shakers

clap

cowbell

tamb

E. Gtr.

E. Bass

A.

Q.

Hpsd.

Perc. Organ

77

Alto Sax.

snare

bass drum

shakers

clap

cowbell

tamb

E. Gtr.

E. Bass

A.

Q.

Perc. Organ

81

hi hat

side stick

tamb

E. Gtr.

E. Bass

A.

Q.

Q.

Perc. Organ

85

hi hat

side stick

tamb

E. Bass

A.

Q.

Q.

Perc. Organ

89

Alto Sax.

snare

ride

hi hat

bass drum

side stick

shakers

toms

clap

cowbell

tamb

E. Gtr.

E. Gtr.

E. Bass

A.

Q.

Q.

Hpsd.

Perc. Organ

93

Alto Sax.

snare

ride

hi hat

bass drum

side stick

shakers

toms

clap

cowbell

tamb

E. Gtr.

E. Gtr.

E. Bass

A.

Q.

Q.

Hpsd.

Perc. Organ

101

Alto Sax.

Strawberry Alarm Clock - Incense and Peppermints

Alto Saxophone

♩ = 134,000061

11

15

19

23

27

32

37

41

45

48

9

58

62

66

74

78

90

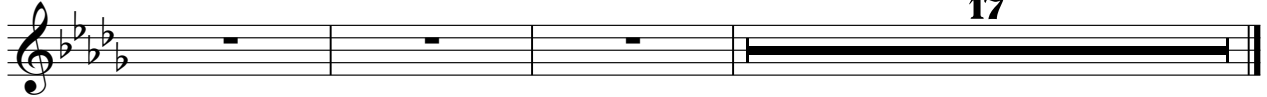

Strawberry Alarm Clock - Incense and Peppermints

snare

♩ = 134,000061

7

13

19

25

30

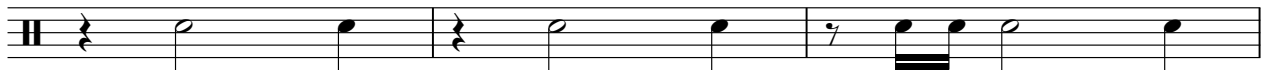

33

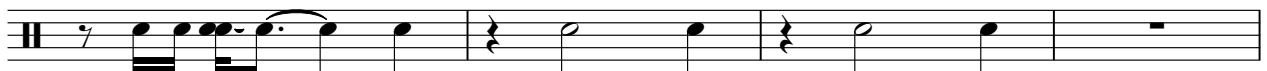

2

snare

37

43

49

54

59

65

71

77

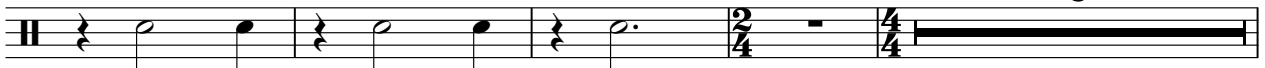

90

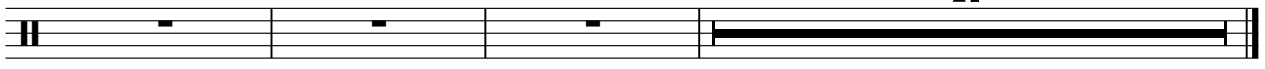

Strawberry Alarm Clock - Incense and Peppermints

ride

♩ = 134,000061

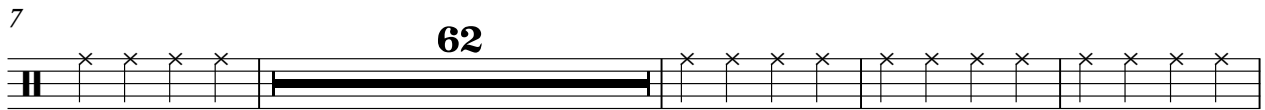

Strawberry Alarm Clock - Incense and Peppermints

hi hat

♩ = 134,000061

56

7

66

71

9

83

87

91

93

15

Detailed description of the guitar tablature: The score is written on a single staff with a treble clef and a key signature of one sharp (F#). The time signature is 4/4. Measure 56 is a whole rest. Measure 57 contains a quarter rest, followed by a quarter note with an 'x' and a slur, and another quarter note with an 'x' and a slur. Measure 58 is a whole rest. Measure 66 is a continuous eighth-note pattern with 'x' marks and slurs. Measure 71 starts with a 9-measure rest, then changes to 2/4 time for one measure, and returns to 4/4 time for the remainder of the line. Measures 83, 87, and 91 show eighth-note patterns with 'x' marks and slurs. Measure 93 is followed by a 15-measure rest.

Strawberry Alarm Clock - Incense and Peppermints

bass drum

♩ = 134,000061

7

13

19

25

31

37

43

49

55

V.S.

2

bass drum

61

67

73

79

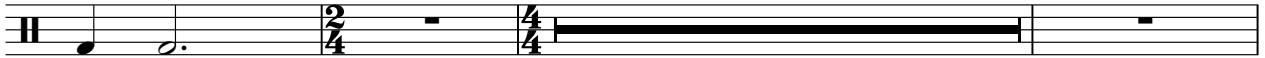

91

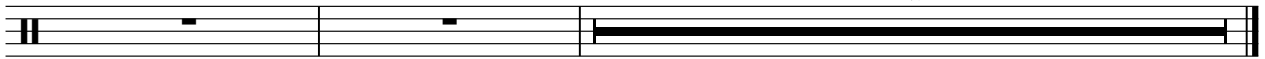

side stick

Strawberry Alarm Clock - Incense and Peppermints

♩ = 134,000061

79

84

89

93

15

shakers

Strawberry Alarm Clock - Incense and Peppermints

♩ = 134,000061

7

11

15

19

23

27

31

35

39

43

V.S.

47

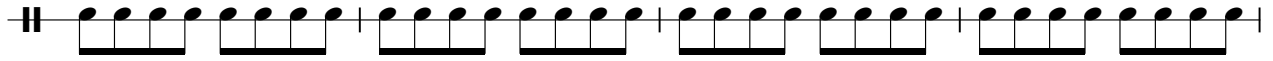

51

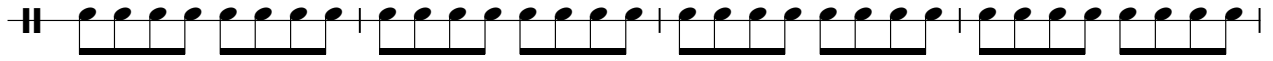

55

59

63

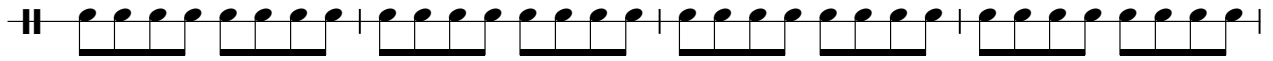

67

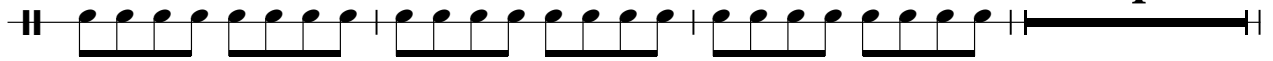

74

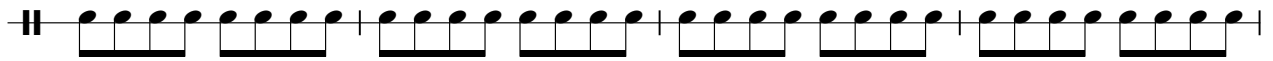

78

90

Strawberry Alarm Clock - Incense and Peppermints

toms

♩ = 134,000061

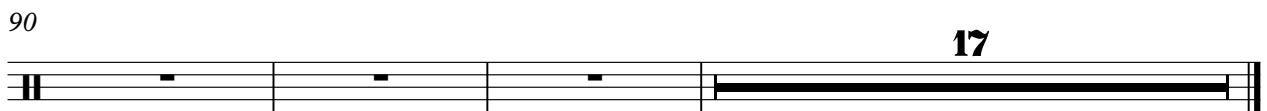
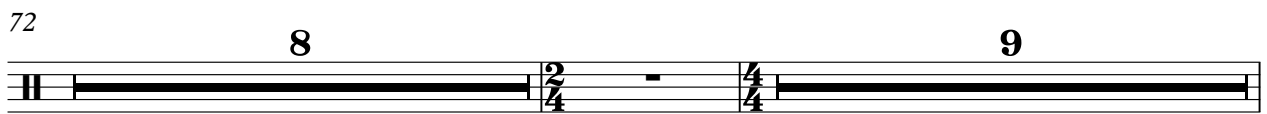

clap

Strawberry Alarm Clock - Incense and Peppermints

♩ = 134,000061

7

13

19

25

31

38

44

50

54

2

clap

58

64

70

76

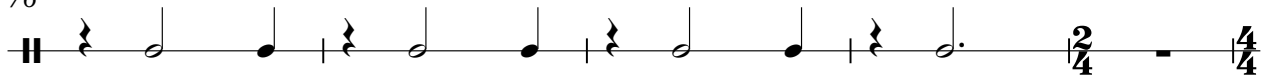

81

cowbell

Strawberry Alarm Clock - Incense and Peppermints

♩ = 134,000061

7

12

18

24

30

36

42

48

53

2

cowbell

58

64

70

79

91

tamb

Strawberry Alarm Clock - Incense and Peppermints

♩ = 134,000061

7

13

19

25

31

37

43

49

53

2

tamb

58

64

70

76

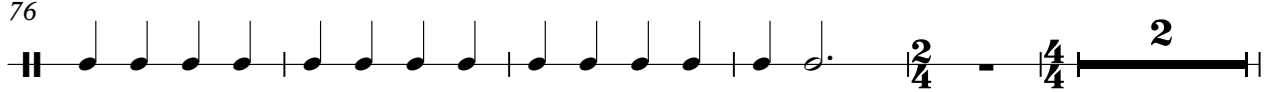

83

88

92

♩ = 134,000061

67 9

80

9 17

♩ = 134,000061

3 12

20 4

29

34 8

47

52

56 8

68

74

80 8

2

Electric Guitar

90

17

Strawberry Alarm Clock - Incense and Peppermints

Electric Bass

♩ = 134,000061

V.S.

52

57

62

67

72

77

82

87

91

Strawberry Alarm Clock - Incense and Peppermints

Alto

♩ = 134,000061

7

12 8

24 4

33 9

47 17

67 4

75

80

88

92 15

Quintus

Strawberry Alarm Clock - Incense and Peppermints

♩ = 134,000061

7

12

8

24

4

33

9

47

17

68

4

76

82

89

93

15

Quintus

Strawberry Alarm Clock - Incense and Peppermints

♩ = 134,000061 **79**

85

91 **15**

Harpisichord

Strawberry Alarm Clock - Incense and Peppermints

♩ = 134,000061

7

62

72

6

81

9

17

Strawberry Alarm Clock - Incense and Peppermints

Percussive Organ

$\text{♩} = 134,000061$

7

12

15

18

22

V.S.

Percussive Organ

26

30

36

40

43

47

52

58

62

65

70

75

4

Percussive Organ

80

85

89

92
