

Survivor - Eye Of The Tiger

♩ = 107,999916

muted gt

muted gt

4

drum mix

6

bass

muted gt

overd gt

dist gt

drum mix

8

bass

muted gt

overd gt

dist gt

10

drum mix

bass

muted gt

overd gt

dist gt

12

drum mix

bass

muted gt

overd gt

dist gt

14

drum mix

piano

bass

muted gt

overd gt

dist gt

16

drum mix

piano

bass

muted gt

overd gt

dist gt

18

drum mix

piano

bass

muted gt

overd gt

dist gt

20

drum mix

piano

bass

muted gt

overd gt

dist gt

3

22

drum mix

piano

bass

muted gt

overd gt

dist gt

24

drum mix

piano

Melody

bass

muted gt

26

drum mix

piano

Melody

bass

muted gt

28

drum mix

piano

Melody

bass

muted gt

30

drum mix

piano

Melody

bass

muted gt

32

drum mix

piano

Melody

bass

muted gt

34

drum mix

piano

Melody

bass

muted gt

8

36

drum mix

piano

Melody

bass

muted gt

38

drum mix

piano

Melody

bass

muted gt

40

drum mix

piano

Melody

bass

overd gt

dist gt

44

drum mix

piano

Melody

bass

overd gt

dist gt

47

drum mix

piano

Melody

bass

muted gt

overd gt

dist gt

49

drum mix

piano

Melody

bass

muted gt

overd gt

51

drum mix

piano

Melody

bass

muted gt

overd gt

53

drum mix

piano

Melody

bass

muted gt

overd gt

55

drum mix

piano

Melody

bass

muted gt

overd gt

57

drum mix

piano

Melody

bass

muted gt

overd gt

dist gt

60

drum mix

piano

Melody

bass

overd gt

dist gt

64

drum mix

piano

Melody

bass

overd gt

dist gt

66

drum mix

Melody

bass

muted gt

68

drum mix

bass

muted gt

70

drum mix

piano

Melody

bass

74

drum mix

piano

Melody

bass

muted gt

76

drum mix

piano

Melody

bass

muted gt

78

drum mix

piano

Melody

bass

overd gt

dist gt

82

drum mix

piano

Melody

bass

overd gt

dist gt

85

drum mix

piano

Melody

bass

muted gt

overd gt

dist gt

88

drum mix

piano

bass

muted gt

overd gt

dist gt

synth

90

drum mix

piano

bass

muted gt

overd gt

dist gt

synth

92

drum mix

piano

Melody

bass

muted gt

overd gt

dist gt

synth

94

drum mix

piano

bass

muted gt

overd gt

dist gt

synth

96

drum mix

piano

Melody

bass

muted gt

overd gt

dist gt

synth

98

drum mix

piano

bass

muted gt

overd gt

dist gt

synth

100

drum mix

piano

Melody

bass

muted gt

overd gt

dist gt

synth

drum mix

piano

Melody

bass

muted gt

overd gt

dist gt

synth

104

drum mix

piano

Melody

bass

muted gt

overd gt

dist gt

synth

drum mix

piano

Melody

bass

muted gt

overd gt

dist gt

synth

108

drum mix

piano

bass

muted gt

overd gt

dist gt

synth

110

drum mix

piano

bass

muted gt

overd gt

dist gt

synth

Survivor - Eye Of The Tiger

drum mix

♩ = 107,999916
5

10

15

19

23

27

31

35

39

43

V.S.

47

51

55

59

63

68

72

76

80

84

88

92

96

100

104

108

111

Survivor - Eye Of The Tiger

piano

♩ = 107,999916

13

17

20

26

35

43

V.S.

48

56

63

72

79

85

91

94

97

101

104

108

V.S.

111

Survivor - Eye Of The Tiger

Melody

♩ = 107,999916

23

27

31

35

39

43

46

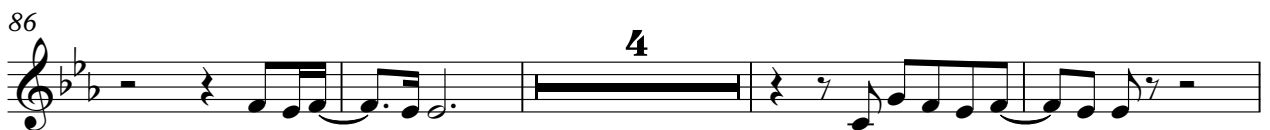

Melody

3

101

105

Survivor - Eye Of The Tiger

bass

♩ = 107,999916

5

10

15

19

23

27

31

35

39

44

V.S.

98

103

108

111

Survivor - Eye Of The Tiger

muted gt

♩ = 107,999916

V.S.

22

24

26

28

30

32

34

36

38

40

8

49

51

53

55

57

66

68

74

76

77

87

89

91

93

95

97

99

101

103

105

107

109

111

Survivor - Eye Of The Tiger

overd gt

♩ = 107,999916

5

9

14

18

22

43

48

56

62

65

Survivor - Eye Of The Tiger

dist gt

♩ = 107,999916

5

9

14

20

41

46

59

64

79

84

17

10

12

2

89

93

97

101

105

109

111

Survivor - Eye Of The Tiger

synth

$\text{♩} = 107,999916$ 88

94

101

107