

Janet Jackson - Together again

♩ = 124,000252

Whistle

drums

Marimba

Harp

FingerBass

revCymbal

EPiano2

NewAge

♩ = 124,000252

strings 1

4

drums

FingerBass

revCymbal

7

drums

Harp

FingrBass

PercOrg

revCymb

10

Clarinet

drums

Harp

FingrBass

PercOrg

revCymb

EPiano2

13

Clarinet

drums

FingrBass

revCymb

EPiano2

16

Clarinet

drums

FingrBass

PercOrg

revCymb

19

Clarinet

drums

FingrBass

PercOrg

EPiano2

22

Clarinet

drums

FingrBass

PercOrg

EPiano2

25

Clarinet

drums

FingrBass

PercOrg

strings1

28

Clarinet

drums

Marimba

FingrBass

EPiano2

strings1

30

Clarinet

drums

Marimba

FingrBass

EPiano2

strings1

32

Clarinet

drums

Marimba

Harp

FingrBass

EPiano2

strings1

34

Clarinet

drums

Marimba

Harp

FingrBass

GtrClean

strings1

36

Clarinet

drums

Marimba

FingrBass

GtrClean

strings1

38

Clarinet

drums

Marimba

FingrBass

GtrClean

strings1

40

Clarinet

drums

Marimba

FingrBass

GtrClean

strings1

43

Whistle

drums

FingrBass

GtrClean

46

Clarinet

drums

Harp

FingrBass

EPiano2

NewAge

strings1

49

Clarinet

drums

Harp

FingrBass

EPiano2

NewAge

strings1

52

Clarinet

drums

FingrBass

EPiano2

NewAge

strings1

55

Clarinet

drums

FingrBass

EPiano2

NewAge

strings1

58

Clarinet

drums

FingrBass

PercOrg

NewAge

strings1

61

Clarinet

drums

FingrBass

PercOrg

EPiano2

NewAge

strings1

64

Clarinet
drums
FingrBass
GtrClean
PercOrg
EPiano2
NewAge
strings1

67

Clarinet
drums
FingrBass
GtrClean
PercOrg
NewAge
strings1

70

Clarinet

drums

Marimba

FingrBass

EPiano2

strings1

72

Clarinet

drums

Marimba

FingrBass

EPiano2

strings1

74

Clarinet

drums

Marimba

Harp

FingrBass

EPiano2

strings1

76

Clarinet

drums

Marimba

Harp

FingrBass

GtrClean

strings1

78

Clarinet

drums

Marimba

FingerBass

GtrClean

strings1

80

Clarinet

drums

Marimba

FingerBass

GtrClean

strings1

82

Clarinet

drums

Marimba

FingrBass

GtrClean

strings1

85

Whistle

drums

Harp

FingrBass

GtrClean

revCymb

6

88

Clarinet

drums

Harp

FingrBass

EPiano2

NewAge

strings1

90

Clarinet

drums

Harp

FingrBass

EPiano2

NewAge

strings1

92

Clarinet

drums

Harp

FingrBass

EPiano2

NewAge

strings1

95

Clarinet

drums

Harp

FingrBass

EPiano2

strings1

97

Clarinet

Harp

revCymb

EPiano2

100

Clarinet

drums

Marimba

Harp

FingrBass

revCymb

EPiano2

102

Clarinet

drums

Marimba

Harp

FingrBass

EPiano2

103

Clarinet

drums

Marimba

Harp

FingrBass

revCymb

EPiano2

105

Clarinet

drums

FingrBass

EPiano2

108

Clarinet

drums

FingrBass

EPiano2

111

Clarinet

drums

Marimba

FingrBass

GtrClean

EPiano2

strings1

114

Clarinet

drums

Marimba

FingrBass

GtrClean

strings1

116

Clarinet

drums

Marimba

FingrBass

GtrClean

strings1

118

Clarinet

drums

Marimba

FingrBass

GtrClean

strings 1

121

Whistle

drums

FingrBass

GtrClean

124

drums

FingrBass

127

drums

FingrBass

130 27
♩ = 120,000000

Whistle

drums

FingrBass

NewAge

Janet Jackson - Together again

Clarinet

♩ = 124,000252

11

15

20

24

29

32

35

38

40

5

47

51

55

59

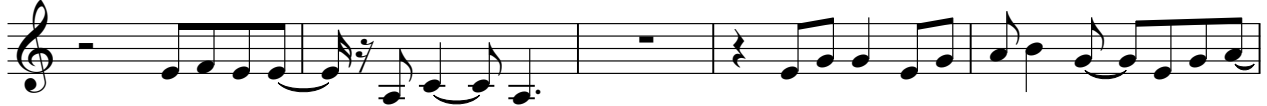

64

68

72

75

78

81

4

89

93

98

102

107

112

115

118

Whistle

Janet Jackson - Together again

♩ = 124,000252

43 41

86

35

123

9 ♩ = 120,000000

Janet Jackson - Together again

drums

♩ = 124,000252

V.S.

2

32

drums

32

35

35

38

38

41

41

44

44

47

47

50

50

53

53

56

56

59

59

62

65

68

71

74

77

80

83

86

89

4

drums

92

95

103

107

110

113

116

119

122

125

drums

128

130

Marimba

Janet Jackson - Together again

♩ = 124,000252

27

32

37

42

28

74

78

V.S.

83

16

16

103

8

8

113

117

13

♩ = 120,000000

94

96

101

102

103

♩ = 124,000252

V.S.

41

45

49

53

57

61

65

69

72

76

123

127

130

♩ = 120,000000

♩ = 124,000252

33

33

36

36

39

2

2

44

22

68

6

76

79

82

112

115

118

GtrClean

3

120

♩ = 120,000000

2 11

♩ = 124,000252

7

11

4

18

4

25

28

30

60

4

67

69

63

♩ = 120,000000

♩ = 124,000252

8

17

100

♩ = 120,000000

Janet Jackson - Together again

EPiano2

♩ = 124,000252

70

76

94

99

104

109

♩ = 120,000000

111

21

♩ = 124,000252

45

48

52

58

64

70

18

91

94

37 **2**

♩ = 120,000000

Janet Jackson - Together again

strings1

♩ = 124,000252

26

30

33

36

39

42

4

54

63

70

73

V.S.

2

strings1

76

79

82

90

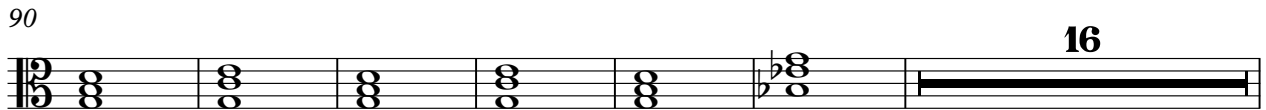

112

115

118

