

♩ = 129,030045

♩ = 129,030045

4

Perc.

J. Gtr.

J. Gtr.

E. Bass

E. Piano

Tape Smp. Str.

FX 5

Vla.

6

Perc.

J. Gtr.

J. Gtr.

E. Bass

E. Piano

Tape Smp. Str

FX 5

Vla.

8

Perc.

J. Gtr.

J. Gtr.

E. Bass

E. Piano

Tape Smp. Str.

FX 5

Vla.

10

Perc.

J. Gtr.

J. Gtr.

E. Bass

E. Piano

Tape Smp. Str

FX 5

Vla.

12

Perc.

J. Gtr.

J. Gtr.

E. Bass

E. Piano

Tape Smp. Str

FX 5

Vla.

14

16

18

Perc.

J. Gtr.

E. Bass

E. Piano

Tape Smp. Str

FX 5

Vla.

20

Perc.

J. Gtr.

E. Bass

E. Piano

Tape Smp. Str

FX 5

Vla.

22

Perc.

J. Gtr.

E. Bass

E. Piano

Tape Smp. Str

FX 5

Vla.

24

Perc.

J. Gtr.

E. Bass

E. Piano

Tape Smp. Str

FX 5

Vla.

26

Perc.

J. Gtr.

E. Bass

E. Piano

Tape Smp. Str

FX 5

Vla.

28

Perc.

J. Gtr.

E. Bass

E. Piano

Tape Smp. Str

FX 5

Vla.

30

Perc.

J. Gtr.

E. Bass

E. Piano

Tape Smp. Str

FX 5

Vla.

32

Perc.

J. Gtr.

E. Bass

E. Piano

Tape Smp. Str

FX 5

Vla.

34

Perc.

J. Gtr.

E. Bass

E. Piano

Tape Smp. Str

FX 5

Vla.

36

Perc.

J. Gtr.

E. Bass

E. Piano

Tape Smp. Str

FX 5

Vla.

38

Perc.

J. Gtr.

E. Bass

E. Piano

Tape Smp. Str

FX 5

Vla.

40

Perc.

J. Gtr.

J. Gtr.

E. Bass

E. Piano

Tape Smp. Str

FX 5

Vla.

42

Perc.

J. Gtr.

J. Gtr.

E. Bass

E. Piano

Tape Smp. Str

FX 5

Vla.

44

Musical score for Percussion (Perc.), J. Gtr. (J. Gtr.), E. Bass (E. Bass), E. Piano (E. Piano), Tape Smp. Str (Tape Smp. Str), FX 5 (FX 5), and Vla. (Vla.).

46

Perc.

J. Gtr.

J. Gtr.

E. Bass

E. Piano

Tape Smp. Str

FX 5

Vla.

48

50

Perc.

J. Gtr.

J. Gtr.

E. Bass

E. Piano

Tape Smp. Str

FX 5

Vla.

52

Perc.

J. Gtr.

E. Bass

E. Piano

Tape Smp. Str

FX 5

Vla.

54

Perc.

J. Gtr.

E. Gtr.

E. Bass

E. Piano

Tape Smp. Str

Vla.

56

Perc.

J. Gtr.

E. Gtr.

E. Bass

E. Piano

Tape Smp. Str

Vla.

58

Perc.

J. Gtr.

E. Gtr.

E. Bass

E. Piano

Tape Smp. Str

Vla.

60

Perc.

J. Gtr.

E. Gtr.

E. Bass

E. Piano

Tape Smp. Str

Vla.

62

64

66

68

70

Perc.

J. Gtr.

E. Bass

E. Piano

Tape Smp. Str

FX 5

Vla.

72

Perc.

J. Gtr.

E. Bass

E. Piano

Tape Smp. Str

FX 5

Vla.

74

76

78

Perc.

J. Gtr.

E. Bass

E. Piano

Tape Smp. Str

FX 5

Vla.

80

Perc.

J. Gtr.

E. Bass

E. Piano

Tape Smp. Str

FX 5

Vla.

82

84

86

88

Perc.

J. Gtr.

J. Gtr.

E. Bass

E. Piano

Tape Smp. Str.

FX 5

Vla.

90

- Perc.**: Features a rhythmic pattern of eighth notes with 'x' marks above them, indicating a specific percussive sound.
- E. Bass**: Shows a bass line with notes and rests.
- E. Piano**: Shows a piano accompaniment with chords and melodic lines.
- Tape Smp. Str**: Shows a sampled string texture with sustained notes.
- FX 5**: Shows a special effect track with a melodic line.
- Vla.**: Shows a Viola part with a long, sustained note.

92

94

96

98

100

Perc.

J. Gtr.

J. Gtr.

E. Bass

E. Piano

Tape Smp. Str.

FX 5

Vla.

102

104

Perc.

J. Gtr.

J. Gtr.

E. Bass

E. Piano

Tape Smp. Str.

FX 5

Vla.

106

Musical score for Percussion (Perc.), J. Gtr. (J. Gtr.), E. Bass (E. Bass), E. Piano (E. Piano), Tape Smp. Str (Tape Smp. Str), FX 5 (FX 5), and Vla. (Vla.).

108

110

Musical score for Percussion (Perc.), J. Gtr. (J. Gtr.), E. Bass (E. Bass), E. Piano (E. Piano), Tape Smp. Str (Tape Smp. Str), FX 5 (FX 5), and Vla. (Vla.).

112

114

116

118

120

Perc. J. Gtr. J. Gtr. E. Bass E. Piano Tape Smp. Str. FX 5 Vla.

122

Perc. J. Gtr. J. Gtr. E. Bass E. Piano Tape Smp. Str. Vla.

124

125

# Percussion

♩ = 129,030045  
2

6

10

13

16

19

23

27

31

35

V.S.

39

43

47

51

55

59

63

67

71

75

Percussion

79

83

87

91

95

99

103

107

111

115

V.S.

4

Percussion

119

123

# Jazz Guitar

♩ = 129,030045

4

2

10

2

26

41

2

47

2

34

85

2

91

2

2

98

2

2

2

105

2

111

2

115

2

2

121

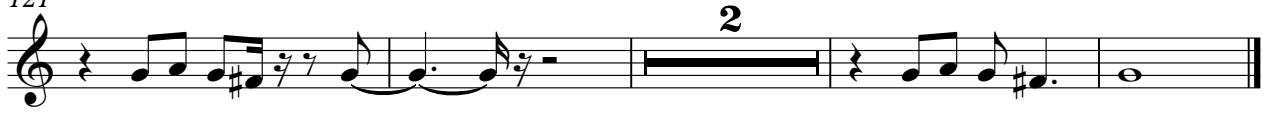

# Jazz Guitar

♩ = 129,030045

4

6

8

10

12

14

16

18

20

V.S.

22

24

26

28

30

32

34

36

39

41

43

45

47

49

51

53

55

57

59

61

V.S.

63

65

67

69

71

73

75

77

79

81

84

86

88

90

92

94

96

98

100

102

104

106

108

110

112

114

116

118

120

122

124

# Electric Guitar

♩ = 129,030045

**53**

54 55 56

57

58 59 60

61

62 63 **64**

# Fretless Electric Bass

♩ = 129,030045

2

8

13

18

23

28

33

38

43

48

V.S.

53

58

63

68

73

78

83

88

93

98

103

108

113

118

123

# Electric Piano

♩ = 129,030045

2

6

10

14

18

22

26

30

34

38

V.S.

79

83

87

91

95

99

103

107

111

115

V.S.

119

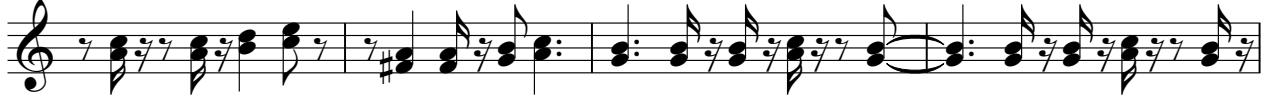

123

# Tape Sampler Keyboard [Strings]

♩ = 129,030045

2

11

20

29

38

46

55

64

73

82

V.S.

Tape Sampler Keyboard [Strings]

91

100

109

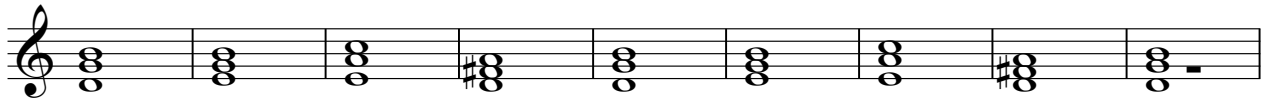

118

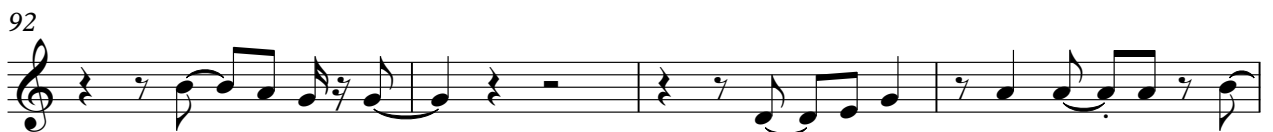
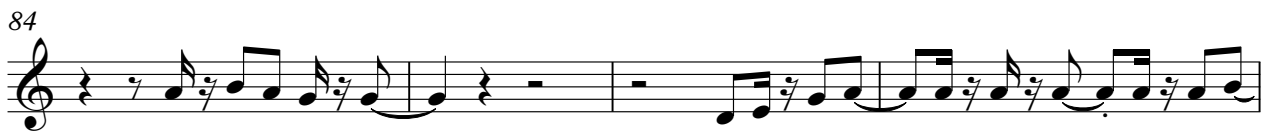
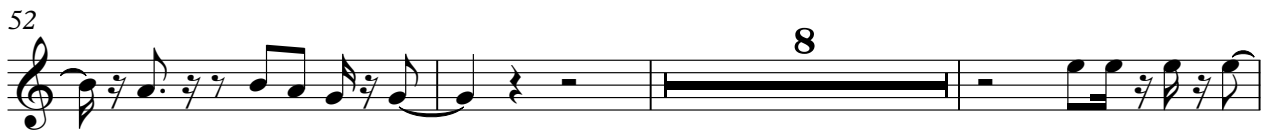

96

100

104

110

115

119

# Viola

♩ = 129,030045

2

11

19

26

34

41

49

55

63

70

V.S.

2

Viola

77

84

92

100

107

114

121
