

3

Sop. Sax.

Sop. Sax.

Flex.

Lead 8

5

Sop. Sax.

Sop. Sax.

Perc.

Flex.

Lead 8

7

Sop. Sax.

Sop. Sax.

Perc.

Flex.

Lead 8

9

11

13

15

17

19

21

24

27

Sop. Sax.

Sop. Sax.

Perc.

E. Bass

Lead 7

Lead 7

30

Sop. Sax.

Sop. Sax.

Perc.

E. Bass

S. Bass

Lead 7

Lead 7

32

Sop. Sax.

Sop. Sax.

Perc.

E. Bass

S. Bass

Lead 7

Lead 7

34

36

Sop. Sax.

Sop. Sax.

Perc.

E. Bass

S. Bass

Lead 5

Lead 7

Lead 7

38

Sop. Sax.

Sop. Sax.

Perc.

Flex.

E. Bass

Lead 8

40

Sop. Sax.

Sop. Sax.

Perc.

Flex.

E. Bass

Lead 8

42

Sop. Sax.

Sop. Sax.

Perc.

Flex.

E. Bass

Lead 8

44

Sop. Sax.
Sop. Sax.
Perc.
Flex.
E. Bass
Lead 8

46

Sop. Sax.
Sop. Sax.
Perc.
Flex.
E. Bass
Lead 5
Lead 8

48

Sop. Sax.

Sop. Sax.

Perc.

Flex.

E. Bass

Lead 5

Lead 8

50

Sop. Sax.

Sop. Sax.

Perc.

Flex.

E. Bass

Lead 5

Lead 8

52

54

56

59

62

65

68

Sop. Sax.

Sop. Sax.

Perc.

E. Bass

S. Bass

Lead 7

Lead 7

70

Sop. Sax.

Sop. Sax.

Perc.

E. Bass

S. Bass

Lead 5

Lead 7

Lead 7

72

Sop. Sax.
Sop. Sax.
Perc.
E. Bass
S. Bass
Lead 5
Lead 7
Lead 7

74

Sop. Sax.
Sop. Sax.
Perc.
Flex.
E. Bass
Lead 8

76

Sop. Sax.

Sop. Sax.

Perc.

Flex.

E. Bass

Lead 8

78

Sop. Sax.

Sop. Sax.

Perc.

Flex.

E. Bass

Lead 8

80

Sop. Sax.

Sop. Sax.

Perc.

Flex.

E. Bass

Lead 8

82

Sop. Sax.

Sop. Sax.

Perc.

Flex.

E. Bass

Lead 5

Lead 8

84

Sop. Sax.

Sop. Sax.

Perc.

Flex.

E. Bass

Lead 5

Lead 8

86

Sop. Sax.

Sop. Sax.

Perc.

Flex.

E. Bass

Lead 5

Lead 8

88

Sop. Sax.

Sop. Sax.

Perc.

Flex.

E. Bass

Lead 5

Lead 8

||

90

Sop. Sax.

Perc.

Flex.

S. Bass

||

92

Perc.

S. Bass

94

96

98

100

102

104

106

Sop. Sax.

Sop. Sax.

Perc.

Flex.

Lead 8

108

Flex.

Lead 8

110

Perc.

Flex.

Lead 8

112

Sop. Sax.

Perc.

Flex.

Lead 8

114

116

118

120

122

124

126

Sop. Sax.

Sop. Sax.

Perc.

Flex.

Lead 5

Lead 8

128

Sop. Sax.

Sop. Sax.

Perc.

Flex.

Lead 5

Lead 8

130

Sop. Sax.

Sop. Sax.

Sop. Sax.

Sop. Sax.

Flex.

Sash / Sasha - Move Mania
Soprano Saxophone

♩ = 137,999878

8

14

18

26

30

35

39

43

47

V.S.

99

104

114

118

122

126

129

Sash / Sasha - Move Mania
Soprano Saxophone

♩ = 137,999878

2

8

3

15

3

22

27

31

35

39

43

47

V.S.

51 3

58

63

67

71

75

79

83

87 3

94

99

104

114

118

122

126

129

Sash / Sasha - Move Mania
Soprano Saxophone

♩ = 137,999878

128

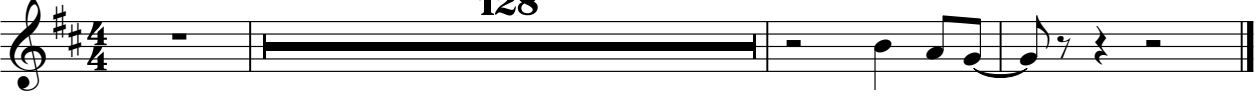

Sash / Sasha - Move Mania

Soprano Saxophone

Copyright © 1999 by GM.
http://www.midwestmusicschools.com/ncfzadm/default.htm
- Send me a copy to stc@ncfzadm.com
- Send me a copy to zone@technologist.com

Find us at: **129**

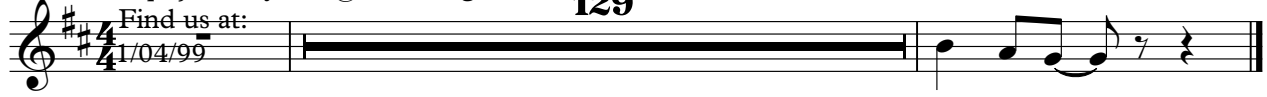

Percussion Sash / Sasha - Move Mania

♩ = 137,999878

4

8

10

14

18

21

24

28

32

36

V.S.

39

43

47

51

54

57

60

64

68

72

75

79

83

87

91

94

98

102

104

105

110

112

114

118

122

126

♩ = 137,999878

4

6

8

10

12

14

16

18

19

77

79

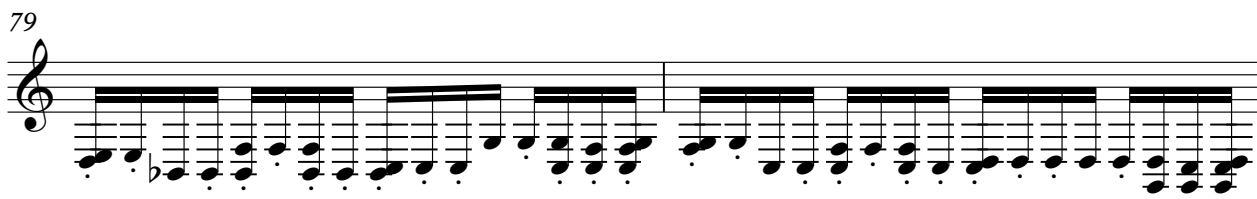

81

83

85

87

89

126

128

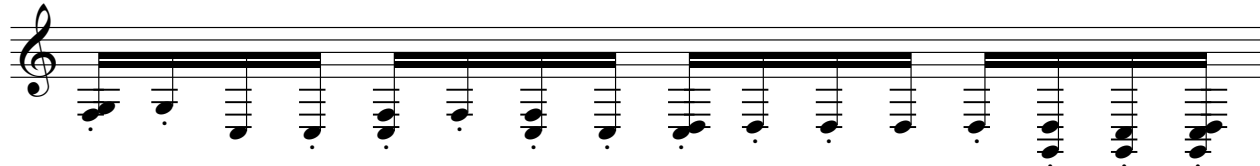

129

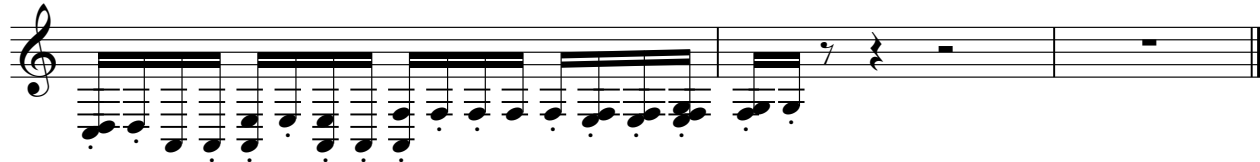

Sash / Sasha - Move Mania
5-string Fretless Electric Bass

♩ = 137,999878

8

12

16

20

24

28

32

36

40

44

V.S.

48

52

56

60

64

68

72

76

80

84

88

99

103

114

118

122

124

Synth Bass
Sash / Sasha - Move Mania

♩ = 137,999878

16

19

21

8

31

33

35

37

16

55

57

8

66

68

70

72

16

90

92

94

96

98

100

Sash / Sasha - Move Mania
Lead 5 (Charang)

♩ = 137,999878

8

11

13

15

17

16

34

36

8

Lead 5 (Charang)

46

48

50

52

54

16

72

8

82

84

86

88

Lead 5 (Charang)

Lead 7 (Fifths) Sash / Sasha - Move Mania

♩ = 137,999878

20

25

31

36

21

60

66

71

59

Lead 7 (Fifths) Sash / Sasha - Move Mania

♩ = 137,999878

20

24

28

32

36

21

59

63

67

71

59

Sash / Sasha - Move Mania
Lead 8 (Bass + Lead)

♩ = 137,999878

4
6
8
10
12
14
16
17

20

Lead 8 (Bass + Lead)

38

40

42

44

46

48

50

52

54 **20**

76

78

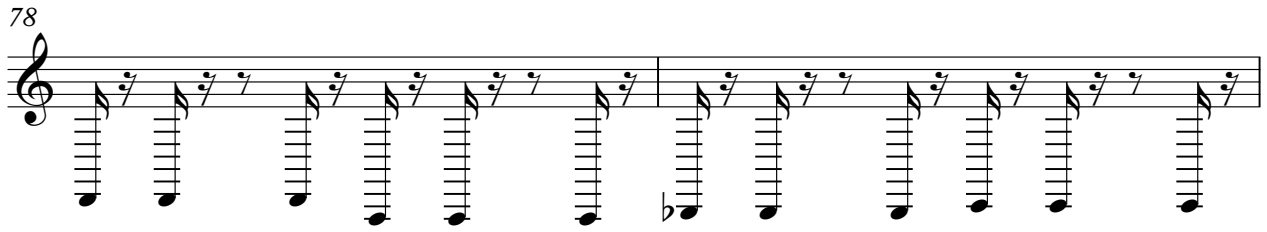

80

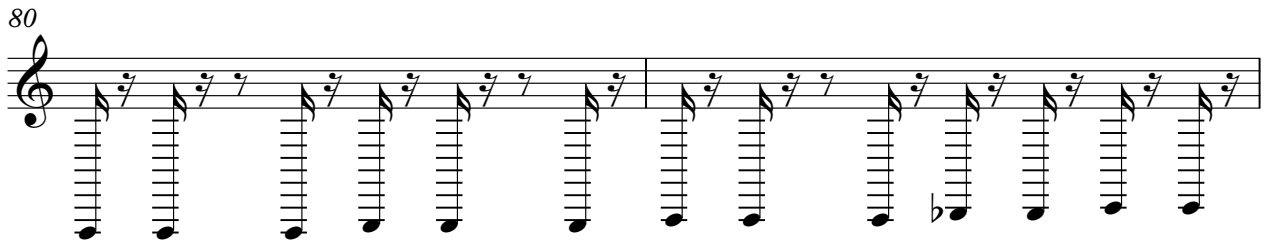

82

84

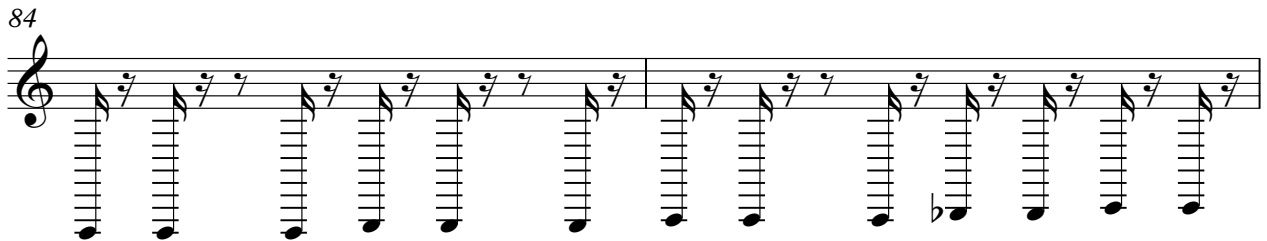

86

88

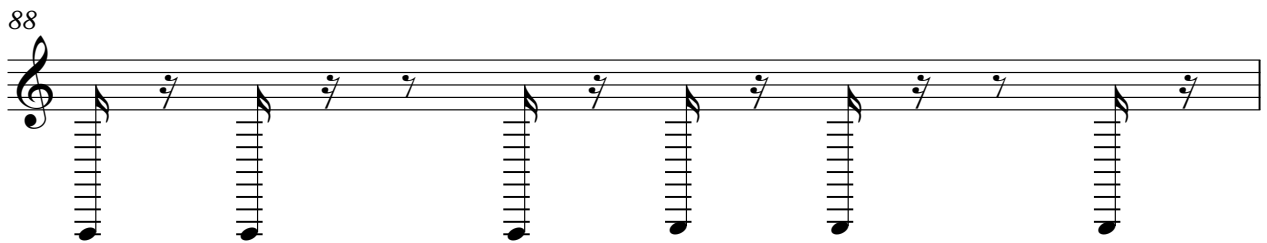

89

16

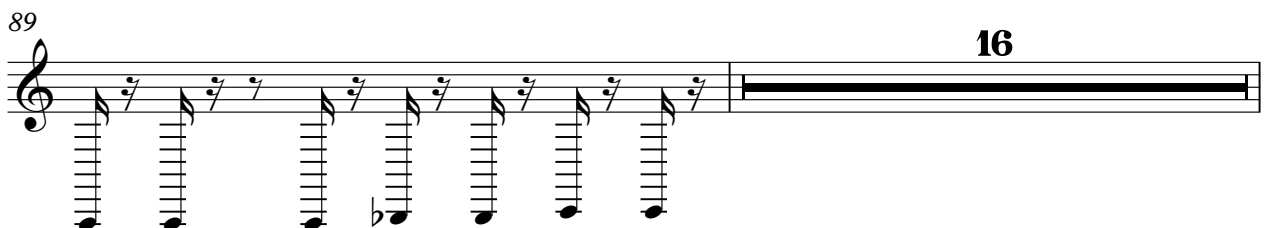

Lead 8 (Bass + Lead)

Lead 8 (Bass + Lead)

126

128