

Sash / Sasha - Stay

♩ = 132,000137

drum 1

melody lead 2 sawtooth

chords lead 2 sawtooth

electric bass finger

melody percussive organ

melody rock organ

Strings tango acordeon

synthbrass 2

reverse cymbal drum

pizzicato strings

synthstrings2

chords lead 1 square

arreglo lead 3 calliope

♩ = 132,000137

7

melody lead 2 sawtooth

melody percussive organ

melody rock organ

Strings tango acordeon

pizzicato strings

synthstrings2

12

melody lead 2 sawtooth

melody percussive organ

melody rock organ

Strings tango acordion

pizzicato strings

synthstrings2

15

retouched by markus

drum 1

melody lead 2 sawtooth

melody percussive organ

melody rock organ

Strings tango acordion

reverse cymbal drum

pizzicato strings

synthstrings2

18

chords lead 2 sawtooth

electric bass finger

synthbrass 2

pizzicato strings

synthstrings2

chords lead 1 square

21

chords lead 2 sawtooth

electric bass finger

synthbrass 2

pizzicato strings

synthstrings2

chords lead 1 square

24

chords lead 2 sawtooth

electric bass finger

synthbrass 2

pizzicato strings

synthstrings2

chords lead 1 square

27

chords lead 2 sawtooth

electric bass finger

synthbrass 2

pizzicato strings

synthstrings2

chords lead 1 square

30

chords lead 2 sawtooth

electric bass finger

synthbrass 2

pizzicato strings

synthstrings2

chords lead 1 square

33

melody lead 2 sawtooth

chords lead 2 sawtooth

electric bass finger

melody percussive organ

melody rock organ

synthbrass 2

reverse cymbal drum

pizzicato strings

synthstrings2

chords lead 1 square

36

melody lead 2 sawtooth

electric bass finger

melody percussive organ

melody rock organ

synthbrass 2

synthstrings2

39

melody lead 2 sawtooth

electric bass finger

melody percussive organ

melody rock organ

synthbrass 2

synthstrings2

arreglo lead 3 calliope

42

melody lead 2 sawtooth

electric bass finger

melody percussive organ

melody rock organ

synthbrass 2

synthstrings2

45

melody lead 2 sawtooth

electric bass finger

melody percussive organ

melody rock organ

synthbrass 2

synthstrings2

49

melody lead 2 sawtooth

electric bass finger

melody percussive organ

melody rock organ

Strings tango accordion

synthbrass 2

synthstrings2

arreglo lead 3 calliope

53

melody lead 2 sawtooth

electric bass finger

melody percussive organ

melody rock organ

Strings tango accordion

synthstrings2

58

melody lead 2 sawtooth

chords lead 2 sawtooth

electric bass finger

melody percussive organ

melody rock organ

Strings tango accordion

synthbrass 2

reverse cymbal drum

pizzicato strings

synthstrings2

chords lead 1 square

arreglo lead 3 calliope

61

chords lead 2 sawtooth

electric bass finger

synthbrass 2

pizzicato strings

synthstrings2

chords lead 1 square

64

melody lead 2 sawtooth  
chords lead 2 sawtooth  
electric bass finger  
melody percussive organ  
melody rock organ  
synthbrass 2  
pizzicato strings  
synthstrings2  
chords lead 1 square

67

melody lead 2 sawtooth  
chords lead 2 sawtooth  
electric bass finger  
melody percussive organ  
melody rock organ  
synthbrass 2  
pizzicato strings  
synthstrings2  
chords lead 1 square

70

melody lead 2 sawtooth

chords lead 2 sawtooth

electric bass finger

melody percussive organ

melody rock organ

synthbrass 2

pizzicato strings

synthstrings2

chords lead 1 square

73

melody lead 2 sawtooth

chords lead 2 sawtooth

electric bass finger

melody percussive organ

melody rock organ

synthbrass 2

reverse cymbal drum

pizzicato strings

synthstrings2

chords lead 1 square

76

melody lead 2 sawtooth

electric bass finger

melody percussive organ

melody rock organ

synthbrass 2

synthstrings2

80

melody lead 2 sawtooth

electric bass finger

melody percussive organ

melody rock organ

synthbrass 2

synthstrings2

arreglo lead 3 calliope

83

melody lead 2 sawtooth

electric bass finger

melody percussive organ

melody rock organ

synthbrass 2

synthstrings2

87

melody lead 2 sawtooth

electric bass finger

melody percussive organ

melody rock organ

synthbrass 2

synthstrings2

90

melody lead 2 sawtooth

electric bass finger

melody percussive organ

melody rock organ

Strings tango acordion

synthbrass 2

synthstrings2

arreglo lead 3 calliope

93

melody lead 2 sawtooth

electric bass finger

melody percussive organ

melody rock organ

Strings tango acordion

synthstrings2

arreglo lead 3 calliope

96

melody lead 2 sawtooth

electric bass finger

melody percussive organ

melody rock organ

Strings tango acordeon

synthstrings2

arreglo lead 3 calliope

99

melody lead 2 sawtooth

chords lead 2 sawtooth

electric bass finger

melody percussive organ

melody rock organ

Strings tango acordeon

synthbrass 2

reverse cymbal drum

pizzicato strings

synthstrings2

chords lead 1 square

arreglo lead 3 calliope

102

chords lead 2 sawtooth

electric bass finger

Strings tango acordion

synthbrass 2

pizzicato strings

synthstrings2

chords lead 1 square

arreglo lead 3 calliope

105

melody lead 2 sawtooth

chords lead 2 sawtooth

electric bass finger

melody percussive organ

melody rock organ

Strings tango acordion

synthbrass 2

pizzicato strings

synthstrings2

chords lead 1 square

arreglo lead 3 calliope

108

melody lead 2 sawtooth

chords lead 2 sawtooth

electric bass finger

melody percussive organ

melody rock organ

Strings tango acordion

synthbrass 2

pizzicato strings

synthstrings2

chords lead 1 square

arreglo lead 3 calliope

111

melody lead 2 sawtooth

chords lead 2 sawtooth

electric bass finger

melody percussive organ

melody rock organ

Strings tango acordion

synthbrass 2

pizzicato strings

synthstrings2

chords lead 1 square

arreglo lead 3 calliope

114

119

melody lead 2 sawtooth

chords lead 2 sawtooth

electric bass finger

melody percussive organ

melody rock organ

Strings tango accordion

synthbrass 2

reverse cymbal drum

pizzicato strings

synthstrings2

chords lead 1 square

arreglo lead 3 calliope

131

drum 1

144

drum 1

157

drum 1

170

drum 1

183

drum 1

196

drum 1

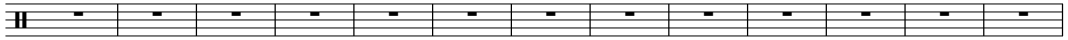

209

drum 1 

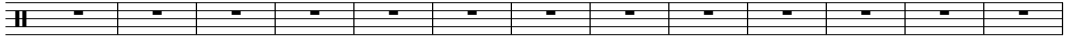

222

drum 1 

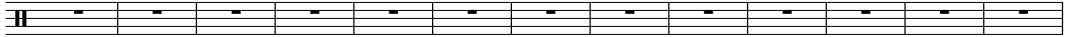

235

drum 1 

248

drum 1 

261

drum 1 

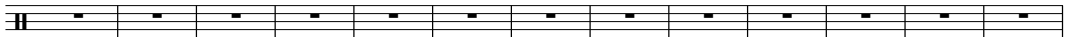

274

drum 1 

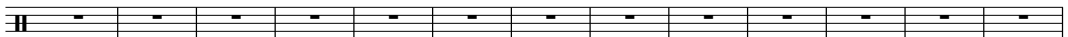

287

drum 1 

300

drum 1 

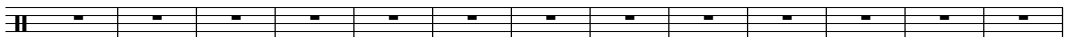

313

drum 1 

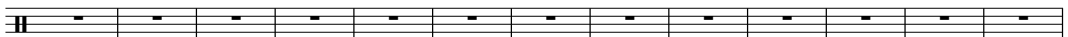

326

drum 1 

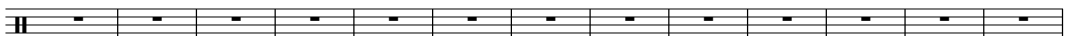

339

drum 1 

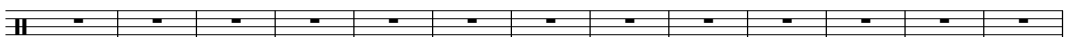

352

drum 1 

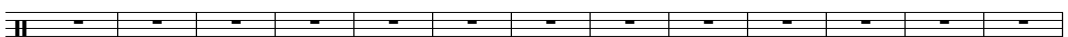

365

drum 1 

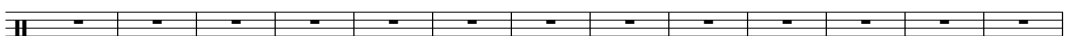

378

drum 1 

391

drum 1

404

drum 1

417

drum 1

430

drum 1

443

drum 1

456

drum 1

469

drum 1

482

drum 1

495

drum 1

508

drum 1

521

drum 1

534

drum 1

547

drum 1

560

drum 1

573

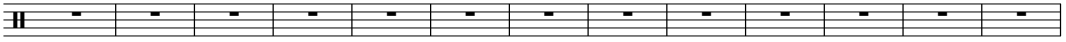
drum 1 

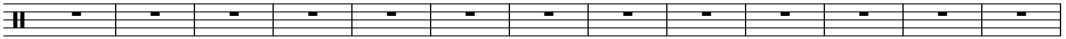

586

drum 1 

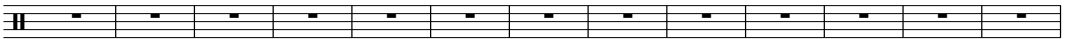

599

drum 1 

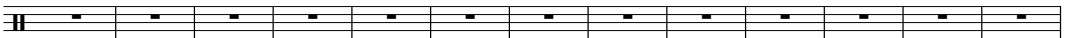

612

drum 1 

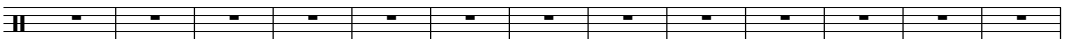

625

drum 1 

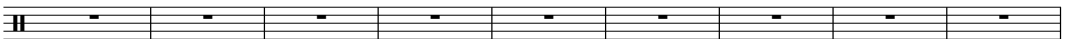

638

drum 1 

647

drum 1 

Sash / Sasha - Stay

drum 1

♩ = 132,000137

**15** retouched by markus **638**

Sash / Sasha - Stay

melody lead 2 sawtooth

♩ = 132,000137

6

11

15 17

35

39

44

48

53

57 6

66

3

74

79

84

88

93

97

6

107

3

115

119

536

# Sash / Sasha - Stay

chords lead 2 sawtooth

♩ = 132,000137

17

20

23

26

29

32

25

59

62

65

68

V.S.

71

74

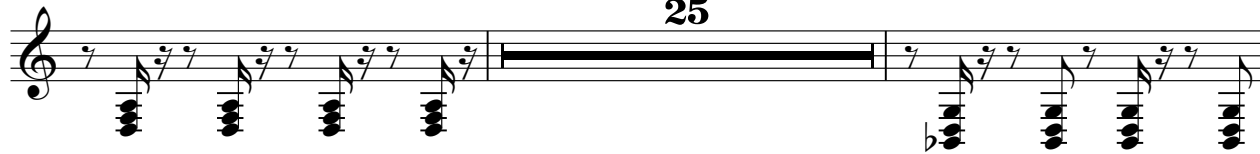

101

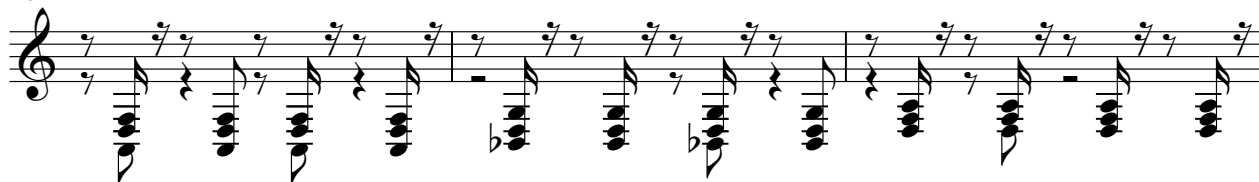

104

107

110

113

115

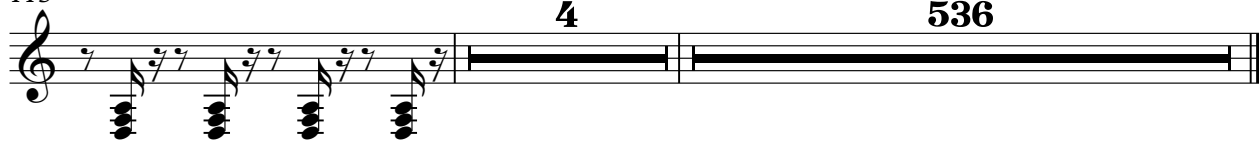

# Sash / Sasha - Stay

electric bass finger

♩ = 132,000137

17

21

25

29

33

37

41

45

49

53

V.S.

57

61

65

69

73

77

81

85

89

93

97

101

105

109

113

117

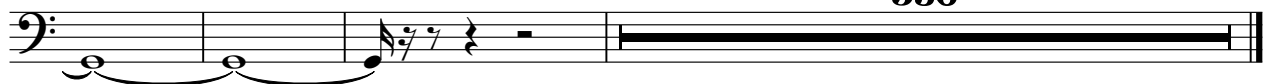

536

# Sash / Sasha - Stay

melody percussive organ

♩ = 132,000137

8

12

16 17

36

41

46

52

56 6

66 3

71

melody percussive organ

75

80

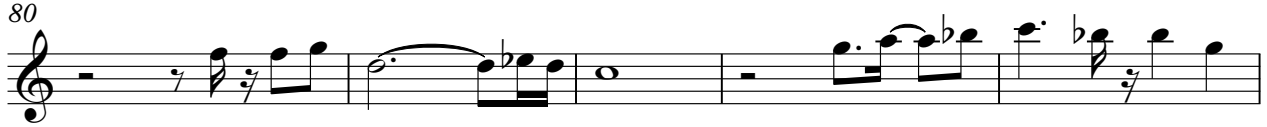

85

90

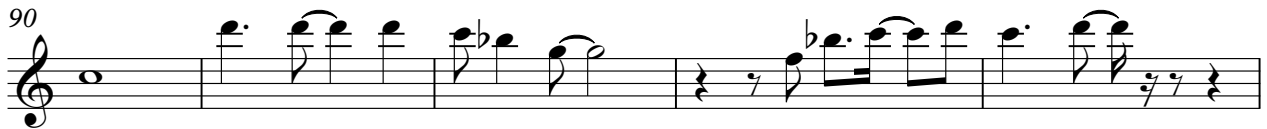

95

100

112

117

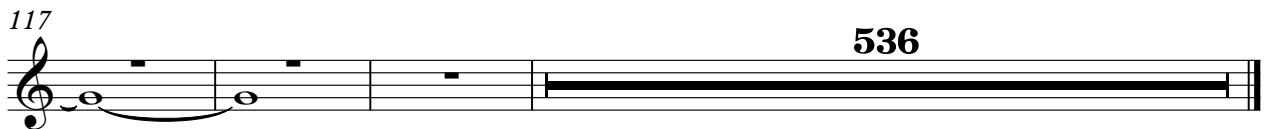

536

# Sash / Sasha - Stay

melody rock organ

♩ = 132,000137

8

12

16 17

36

41

46

52

56 6

66 3

71

75

80

85

90

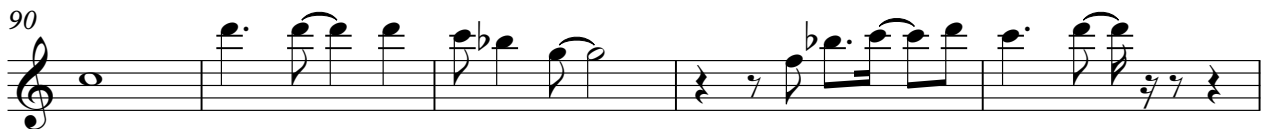

95

100

112

117

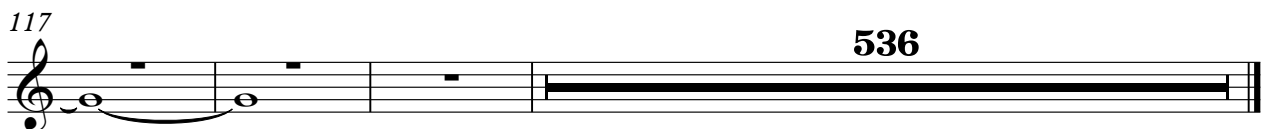

Strings tango accordion

Sash / Sasha - Stay

♩ = 132,000137

10

18

32

56

32

94

103

112

117

3

536

Sash / Sasha - Stay

synthbrass 2

♩ = 132,000137

17

20

22

24

26

28

30

32

34

37

V.S.

40

43

46

49

60

62

64

66

68

70

72

74

77

80

83

86

89

100

102

104

106

108

110

112

114

116

reverse cymbal drum

# Sash / Sasha - Stay

♩ = 132,000137

16 15

34

23 15

74

23

100

15

117

3 536

# Sash / Sasha - Stay

pizzicato strings

♩ = 132,000137

9

12

14

16

18

20

22

24

26

28

V.S.

pizzicato strings

30

32

35

24

60

62

64

66

68

70

72

74 24

100

102

104

106

108

110

112

114

116 3 536

synthstrings2

Sash / Sasha - Stay

♩ = 132,000137

6

14

23

32

41

50

59

68

77

85

V.S.

2

synthstrings2

94

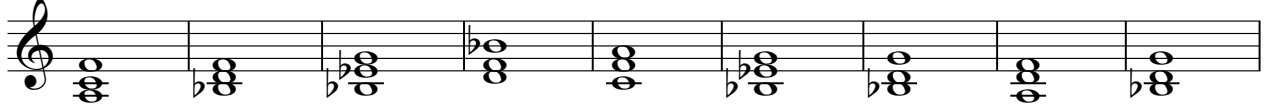

103

112

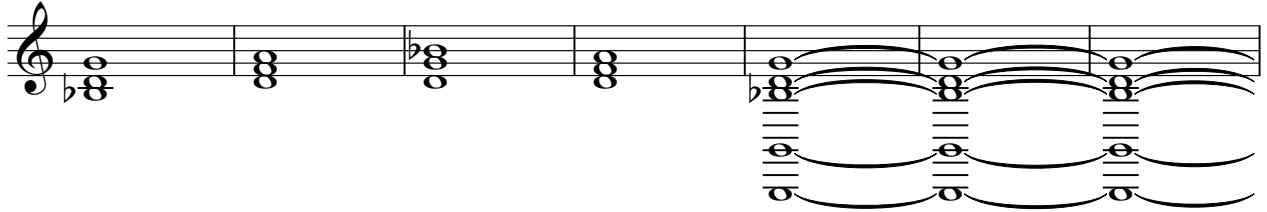

119

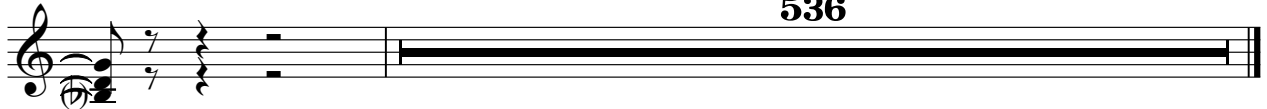

536

# Sash / Sasha - Stay

chords lead 1 square

♩ = 132,000137

17

20

23

26

29

32

25

59

62

65

68

V.S.

71

74

101

104

107

110

113

116

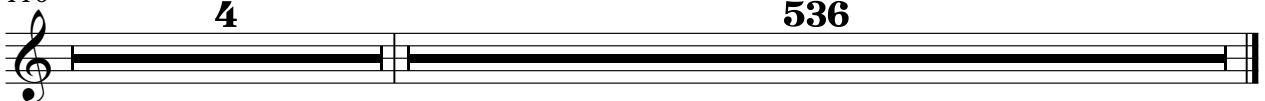

arreglo lead 3 calliope

Sash / Sasha - Stay

♩ = 132,000137

40 7

49 8

59 23 7

90

92

94

96

99

101

103

V.S.

105

107

109

111

113

115

117

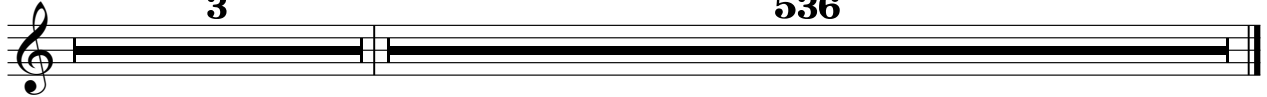

3

536