

# Sister Sledge - We Are Family

♩ = 116,000084

Melody

Drums

Guitar

Bass

Slap Bass

Background Vocals

Background Vocals

Strings

Strings

Piano

4

Drums

Guitar

Bass

Slap Bass

Strings

Piano

6

Drums

Guitar

Bass

Slap Bass

Strings

Piano

8

Drums

Guitar

Bass

Slap Bass

Strings

Piano

10

Drums

Guitar

Bass

Slap Bass

Strings

Strings

Piano

12

Drums

Guitar

Bass

Slap Bass

Strings

Strings

Piano

14

Drums

Guitar

Bass

Slap Bass

Strings

Piano

16

Drums

Guitar

Bass

Slap Bass

Strings

Piano

18

Melody

Drums

Guitar

Bass

Slap Bass

Backround Vocals

Backround Vocals

Strings

Piano

20

Melody

Drums

Guitar

Bass

Slap Bass

Backround Vocals

Backround Vocals

Strings

Piano

26

Melody

Drums

Guitar

Bass

Slap Bass

Background Vocals

Background Vocals

Strings

Strings

Piano

28

Melody

Drums

Guitar

Bass

Slap Bass

Background Vocals

Background Vocals

Strings

Strings

Piano

30

Melody

Drums

Guitar

Bass

Slap Bass

Backround Vocals

Backround Vocals

Strings

Piano

32

Melody

Drums

Guitar

Bass

Slap Bass

Backround Vocals

Backround Vocals

Strings

Piano

34

Melody  
Drums  
Guitar  
Bass  
Slap Bass  
Strings  
Piano

36

Melody  
Drums  
Bass  
Slap Bass  
Piano

39

Melody

Drums

Bass

Slap Bass

Backround Vocals

Backround Vocals

Piano

42

Melody

Drums

Bass

Slap Bass

Backround Vocals

Backround Vocals

Piano

45

Melody  
Drums  
Bass  
Slap Bass  
Piano

48

Melody  
Drums  
Guitar  
Bass  
Slap Bass  
Strings  
Piano

51

Melody

Drums

Guitar

Bass

Slap Bass

Background Vocals

Background Vocals

Strings

Piano

53

Melody

Drums

Guitar

Bass

Slap Bass

Background Vocals

Background Vocals

Strings

Piano

55

Melody

Drums

Guitar

Bass

Slap Bass

Background Vocals

Background Vocals

Strings

Piano

57

Melody

Drums

Guitar

Bass

Slap Bass

Background Vocals

Background Vocals

Strings

Piano

59

Melody

Drums

Guitar

Bass

Slap Bass

Background Vocals

Background Vocals

Strings

Strings

Piano

61

Melody

Drums

Guitar

Bass

Slap Bass

Backround Vocals

Backround Vocals

Strings

Piano

63

Melody

Drums

Guitar

Bass

Slap Bass

Backround Vocals

Backround Vocals

Strings

Piano

65

Melody  
Drums  
Guitar  
Bass  
Slap Bass  
Background Vocals  
Background Vocals  
Strings  
Piano

67

Melody  
Drums  
Guitar  
Bass  
Slap Bass  
Strings  
Piano

70

Melody  
Drums  
Guitar  
Bass  
Slap Bass  
Background Vocals  
Background Vocals  
Piano

73

Melody  
Drums  
Guitar  
Bass  
Slap Bass  
Background Vocals  
Background Vocals  
Piano

76

Melody  
Drums  
Guitar  
Bass  
Slap Bass  
Piano

79

Melody  
Drums  
Guitar  
Bass  
Slap Bass  
Background Vocals  
Background Vocals  
Piano

82

Melody

Drums

Guitar

Bass

Slap Bass

Background Vocals

Background Vocals

Strings

Piano

84

Melody

Drums

Guitar

Bass

Slap Bass

Background Vocals

Background Vocals

Strings

Piano

||

86

Melody

Drums

Guitar

Bass

Slap Bass

Backround Vocals

Backround Vocals

Strings

Piano

88

Melody

Drums

Guitar

Bass

Slap Bass

Backround Vocals

Backround Vocals

Strings

Piano

90

Melody

Drums

Guitar

Bass

Slap Bass

Background Vocals

Background Vocals

Strings

Strings

Piano

92

Melody

Drums

Guitar

Bass

Slap Bass

Background Vocals

Background Vocals

Strings

Strings

Piano

94

Melody

Drums

Guitar

Bass

Slap Bass

Backround Vocals

Backround Vocals

Strings

Piano

96

Melody

Drums

Guitar

Bass

Slap Bass

Backround Vocals

Backround Vocals

Strings

Piano

98

100

102

Melody  
Drums  
Guitar  
Bass  
Slap Bass  
Background Vocals  
Background Vocals  
Piano

104

Melody  
Drums  
Guitar  
Bass  
Slap Bass  
Background Vocals  
Background Vocals  
Piano

106

Melody

Drums

Guitar

Bass

Slap Bass

Background Vocals

Background Vocals

Strings

Piano

108

Melody

Drums

Guitar

Bass

Slap Bass

Background Vocals

Background Vocals

Strings

Strings

Piano

110

Melody

Drums

Guitar

Bass

Slap Bass

Backround Vocals

Backround Vocals

Strings

Piano

112

Melody

Drums

Guitar

Bass

Slap Bass

Backround Vocals

Backround Vocals

Strings

Piano

114

Drums

Guitar

Bass

Slap Bass

Strings

Piano

117

Drums

Guitar

Bass

Slap Bass

120

Drums

Guitar

Bass

Slap Bass

123

Drums

Guitar

Bass

Slap Bass

126

Drums

Guitar

Bass

Slap Bass

129

Drums

Guitar

Bass

Slap Bass

Piano

132

Drums

Guitar

Bass

Slap Bass

Piano

134

Drums

Bass

Slap Bass

Piano

136

Drums

Bass

Slap Bass

Piano

138

140

142

144

Drums

Bass

Slap Bass

Piano

146

Melody

Drums

Guitar

Bass

Slap Bass

Background Vocals

Background Vocals

Strings

Piano

148

Melody

Drums

Guitar

Bass

Slap Bass

Backround Vocals

Backround Vocals

Strings

Piano

150

Melody

Drums

Guitar

Bass

Slap Bass

Backround Vocals

Backround Vocals

Strings

Piano

152

Melody

Drums

Guitar

Bass

Slap Bass

Background Vocals

Background Vocals

Strings

Piano

154

Melody

Drums

Guitar

Bass

Slap Bass

Background Vocals

Background Vocals

Strings

Strings

Piano

156

Melody

Drums

Guitar

Bass

Slap Bass

Background Vocals

Background Vocals

Strings

Strings

Piano

158

160

162

Melody

Drums

Guitar

Bass

Slap Bass

Background Vocals

Background Vocals

Strings

Strings

Piano

# Sister Sledge - We Are Family

## Melody

♩ = 116,000084

18

23

28

33

37

41

45

49

54

58

110

114

**33**

151

156

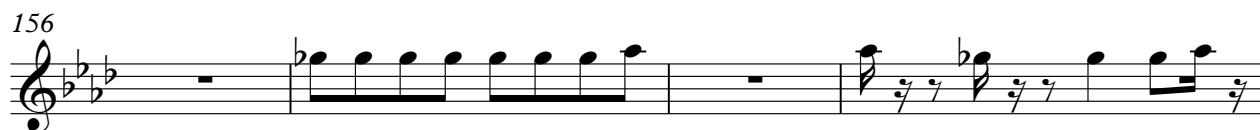

160

**2**

# Sister Sledge - We Are Family

## Drums

♩ = 116,000084

6

10

14

18

22

26

30

34

38

V.S.

42

46

50

54

58

62

66

70

74

78

Drums

82

86

90

94

98

102

106

110

114

118

V.S.

122

126

130

134

138

142

146

150

154

158

# Sister Sledge - We Are Family

Guitar

♩ = 116,000084

2

5

8

11

14

17

20

23

26

29

V.S.

32

35

52

55

58

61

64

68

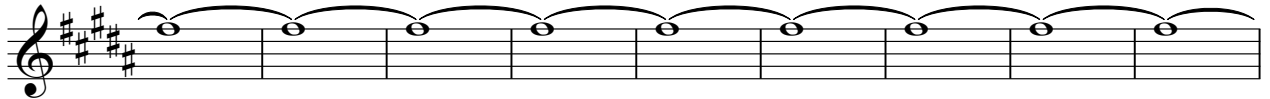

77

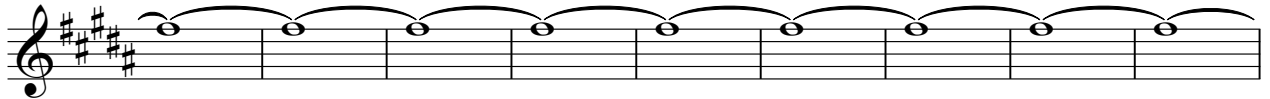

86

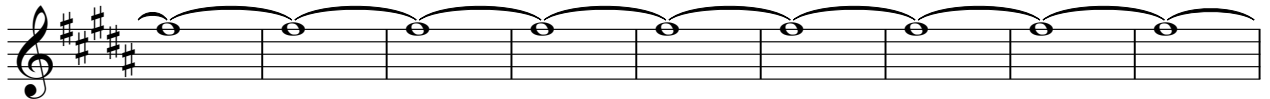

95

104

113

122

131

148

151

154

157

160

# Sister Sledge - We Are Family

Bass

♩ = 116,000084

2

5

8

11

14

17

20

23

26

29

V.S.

32

35

39

43

47

51

54

57

60

63

66

69

73

77

81

84

87

90

93

96

V.S.

99

102

105

108

111

114

117

120

123

126

129

132

135

138

141

144

147

150

153

156

V.S.

159

161

# Sister Sledge - We Are Family

## Slap Bass

♩ = 116,000084

2

7

11

15

20

25

30

35

41

46

50

55

59

63

68

74

80

85

90

94

99

104

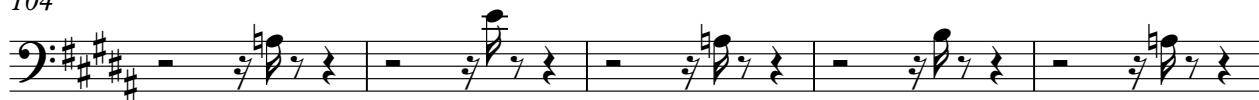

109

114

119

123

127

131

136

140

145

150

155

159

2

# Sister Sledge - We Are Family

## Backround Vocals

♩ = 116,000084

18

22

27

31

40

53

57

61

65

72

79 **2**

85

89

93

97

101

105

109

113 **33**

149

153

157

160

Backround Vocals

Sister Sledge - We Are Family

♩ = 116,000084

18

22

27

31

5

40

3

7

53

57

61

Backround Vocals

65

5 3

76

3 2

84

89

93

97

101

105

109

113 **33**

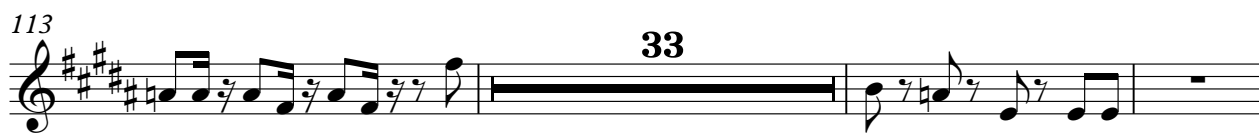

149

153

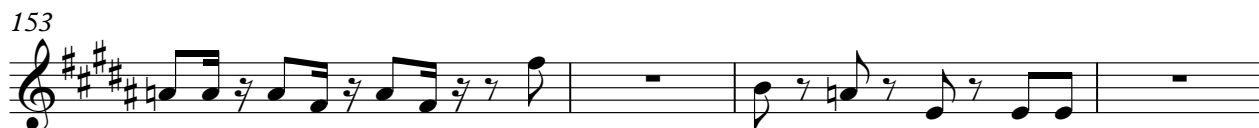

157

160 **2**

# Sister Sledge - We Are Family

Strings

♩ = 116,000084

2

11

19

28

36

14

56

64

14

84

92

97

8

2

108

Strings

115

31

152

158

# Sister Sledge - We Are Family

Strings

♩ = 116,000084

10

13 14

29 30

61 30

93 14

109 30

141 14

157 5

# Sister Sledge - We Are Family

Piano

$\text{♩} = 116,00084$

6

9

12

14

16

19

22

24

26

V.S.

V.S.

V.S.

159

162
