

# Soft Cell - Tainted Love

♩ = 148,000153

6

Perc. Perc. Orch. Hit Pad 1

10

Perc. Perc. Anv. A. Bass Perc. Organ Perc. Organ Orch. Hit Pad 1

13

Perc. Perc. A. Bass Perc. Organ Perc. Organ Orch. Hit Pad 1 FX 5

16

Perc.

Perc.

Perc.

A. Bass

Perc. Organ

Perc. Organ

Orch. Hit

FX 5

P

18

Perc. Perc. Perc.

A. Bass

Perc. Organ

Perc. Organ

Orch. Hit

Pad 1

FX 5

P

20

Perc.

Perc.

A. Bass

Perc. Organ

Perc. Organ

Pad 1

FX 5

22

24

26

28

Perc.

Perc.

A. Bass

Perc. Organ

Perc. Organ

Pad 1

FX 5

30

Perc.

Perc.

A. Bass

B.

Perc. Organ

Perc. Organ

FX 5

FX 5

33

36

39

41

43

Perc. Perc. A. Bass Perc. Organ Perc. Organ Orch. Hit Pad 1 FX 1 FX 5 FX 5

46

Perc. Perc. Perc.

A. Bass

Perc. Organ Perc. Organ

Orch. Hit

Pad 1

FX 1

FX 5

P

49

52

54

Perc. Perc. A. Bass Perc. Organ Perc. Organ Orch. Hit FX 1 FX 5

56

59

Perc.

Perc.

A. Bass

B.

Perc. Organ

Perc. Organ

FX 1

FX 5

62

65

Perc.

Perc.

A. Bass

B.

Perc. Organ

Perc. Organ

FX 5

67

70

Perc.

Perc.

Perc.

A. Bass

B.

Perc. Organ

Perc. Organ

Orch. Hit

FX 5

FX 5

P

72

74

Perc.

Perc.

A. Bass

Perc. Organ

Perc. Organ

Pad 1

FX 1

FX 5

77

Perc.

Perc.

Perc.

A. Bass

Perc. Organ

Perc. Organ

Orch. Hit

Pad 1

FX 1

FX 5

P

80

82

Perc. Perc. A. Bass B. Perc. Organ Perc. Organ Orch. Hit FX 1 FX 5

84

Perc.

Perc.

Perc.

A. Bass

Perc. Organ

Perc. Organ

Orch. Hit

FX 1

FX 5

FX 5

P

86

88

Perc. Perc. Perc.

A. Bass

Perc. Organ

Perc. Organ

Orch. Hit

FX 1

FX 5

FX 5

P

90

Perc. Perc. Perc.

A. Bass

B.

Perc. Organ

Perc. Organ

Orch. Hit

FX 1

FX 5

FX 5

P

92

Perc. Perc. Perc.

A. Bass

B.

Perc. Organ

Perc. Organ

Orch. Hit

FX 1

FX 5

FX 5

P

94

Perc. Perc. Perc.

A. Bass

B.

Perc. Organ

Perc. Organ

Orch. Hit

FX 1

FX 5

FX 5

P

96

Perc. Perc. Perc.

A. Bass

B.

Perc. Organ

Perc. Organ

Orch. Hit

FX 1

FX 5

FX 5

P

98

Perc. Perc. A. Bass B. Perc. Organ Perc. Organ Orch. Hit FX 1 FX 5 FX 5

100

Perc. Perc. Perc.

A. Bass

B.

Perc. Organ

Perc. Organ

Orch. Hit

FX 1

FX 5

FX 5

P

102

104

Perc. Perc. Perc.

A. Bass

B.

Perc. Organ

Perc. Organ

Orch. Hit

FX 1

FX 5

FX 5

P

106

108

Perc. Perc. Perc.

A. Bass B.

Perc. Organ Perc. Organ

Orch. Hit

FX 1

FX 5

FX 5

P

110

112

114

Percussion

Soft Cell - Tainted Love

♩ = 148,000153

2

8

14

20

26

32

38

44

50

56

V.S.

62

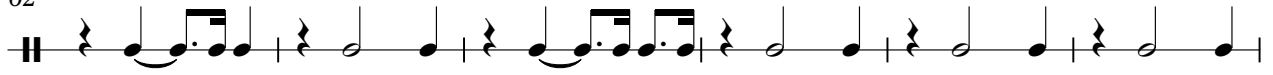

68

74

80

86

92

98

104

110

Percussion

Soft Cell - Tainted Love

♩ = 148,000153

7

13

19

25

31

37

43

49

55

V.S.

61

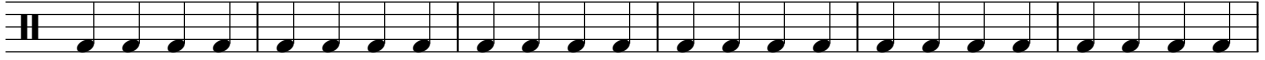

67

73

79

85

91

97

103

109

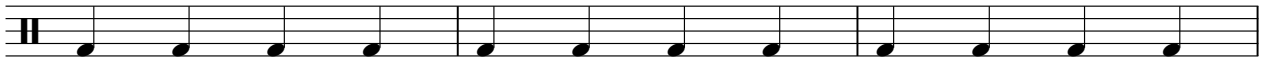

112

Percussion

Soft Cell - Tainted Love

♩ = 148,000153

16 20

40 6 20

70 6 5

85

93 3

103

110

♩ = 148,000153

**9**

**6** **3**

**104**

# Soft Cell - Tainted Love

Acoustic Bass

♩ = 148,000153

9

14

18

22

26

31

37

42

46

50

V.S.

54

58

64

70

75

79

83

87

91

95

99

103

107

111

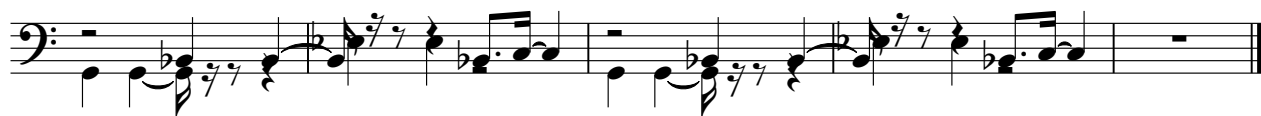

# Soft Cell - Tainted Love

Bass

♩ = 148,000153

20 7

31

39 11 7

61

69 10

84 7

98

106

111

# Soft Cell - Tainted Love

## Percussive Organ

♩ = 148,000153

9

14

18

22

26

31

37

42

46

V.S.

50

54

58

63

69

74

78

82

86

90

94

98

102

106

110

113

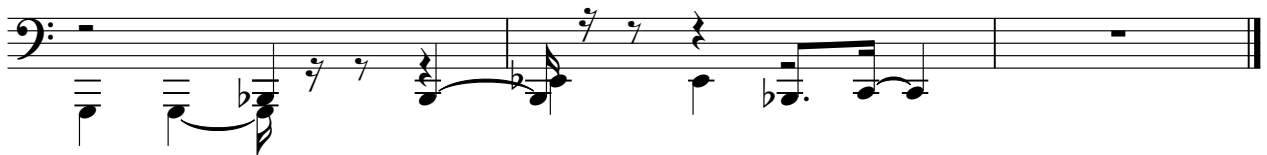

# Soft Cell - Tainted Love

Percussive Organ

♩ = 148,000153

9

14

18

2

24

28

2

2

37

43

47

2

53

57

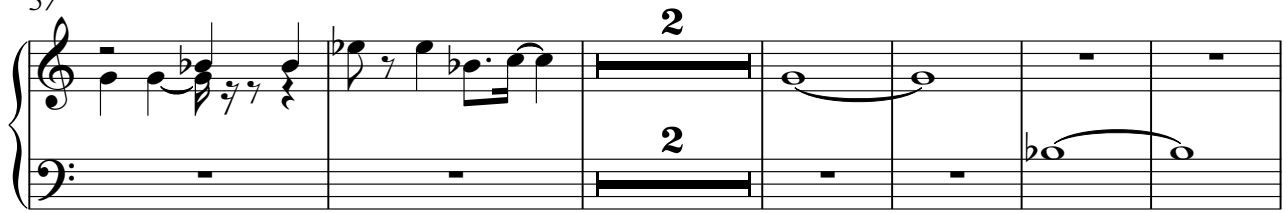

65

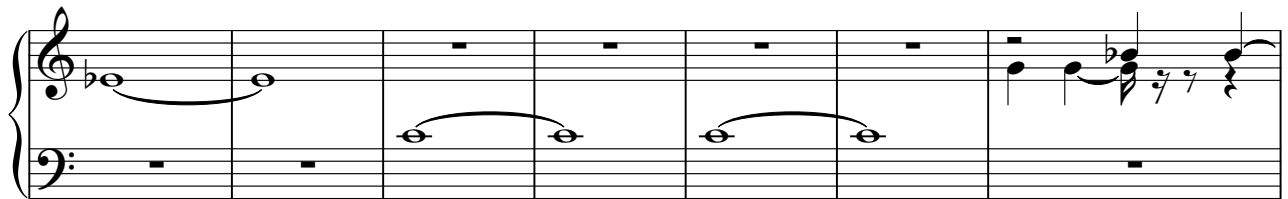

72

76

80

86

90

94

98

102

106

110

113

Orchestra Hit

Soft Cell - Tainted Love

♩ = 148,000153

7

13

3

5

25

13

43

3

5

55

13

73

3

3

83

90

97

103

Orchestra Hit

109

Pad 1 (New Age)

Soft Cell - Tainted Love

♩ = 148,000153

4

10

2

3

18

5

27

15

3

48

5

57

15

3

78

35

♩ = 148,000153

43

50

58

14

79

88

97

104

110

♩ = 148,000153

**12**

17

20

23

26

29

32

35

38

41

V.S.

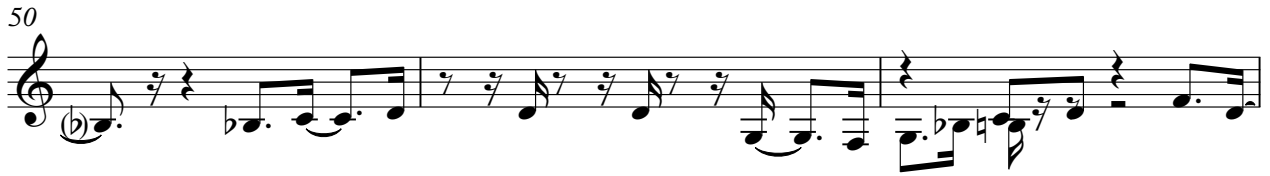

81

85

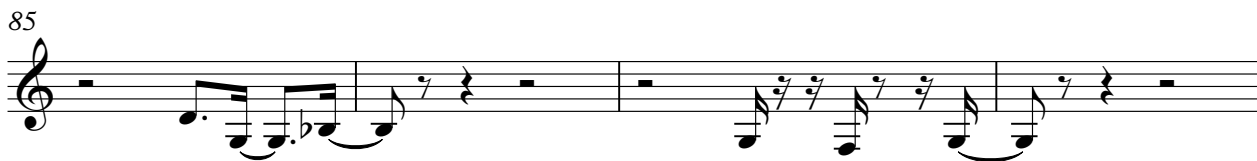

89

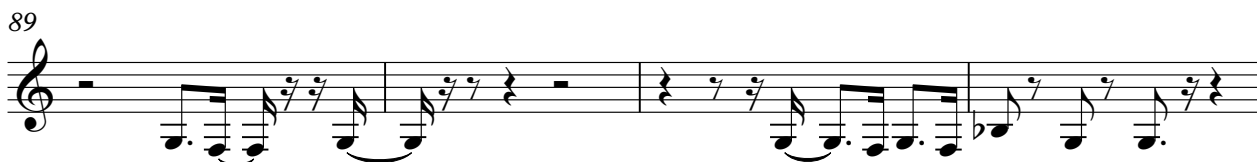

93

97

102

106

110

113

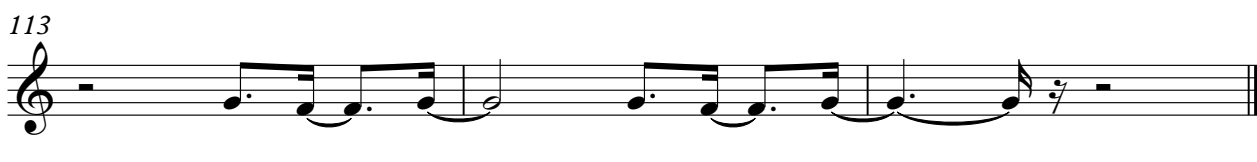

♩ = 148,000153

22

26

34

43

70

74

87

91

95

99

V.S.

103

107

111

114

P

# Soft Cell - Tainted Love

$\text{♩} = 148,000153$

**4** **16** **20**

40 **6** **20**

70 **6** **5**

85

93 **3**

103

110