

♩ = 120,000000

♩ = 120,000000

3

Tba.

Perc.

Flex.

Lead 1

Solo

Solo

||

4

Tba.

Perc.

Flex.

Lead 1

G/G

Lead 2

Solo

Solo

6

Tba.

Perc.

Flex.

S. Bass

Lead 1

Lead 2

Solo

Solo

Cm/C

A^b/A^b

E^b/E^b

7

Tba.

Perc.

Flex.

S. Bass

Lead 1

Lead 2

Solo

Solo

B^b/B^b Cm/C

8

Tba.

Perc.

Flex.

S. Bass

Lead 1

Lead 2

Solo

Solo

A^b/A^b E^b/E^b

9

Tba.

Perc.

Flex.

S. Bass

Lead 1

Lead 2

Solo

Solo

B^b/B^b

Ch/C

10

Tba.

Perc.

Flex.

S. Bass

Lead 1

Lead 2

Solo

Solo

A^b/A^b E^b/E^b

11

Tba.

Perc.

Flex.

S. Bass

Lead 1

Lead 2

Solo

Solo

B^b/B^b Cm/C

12

14

- Tba.**: Tuba part in bass clef, featuring a rhythmic pattern of eighth notes with accents and a final melodic phrase.
- Perc.**: Percussion part in a high register, showing a sequence of rhythmic patterns and accents.
- Flex.**: Flexatone part in treble clef, consisting of a series of notes with a descending melodic line.
- S. Bass**: S. Bass part in bass clef, featuring a rhythmic pattern of eighth notes.
- Lead 1**: Lead 1 part in treble clef, featuring a melodic line with a slur.
- Lead 2**: Lead 2 part in treble clef, which is mostly empty with a few notes and a bar line. Chord markings **B^b/B^b** and **Cm/C** are placed above the staff.
- Solo**: Solo part in treble clef, featuring a melodic line with a slur.
- Solo**: Solo part in treble clef, featuring a melodic line with a slur.

16

18

20

21

Tba.

Perc.

Flex.

Lead 1

Lead 2

Lead 8

Pad 3

Solo

Solo

B^b/B^b *Cm/C*

22

20

23

24

22

25

26

Tba.

Perc.

Flex.

S. Bass

Lead 1

Lead 2

Lead 8

Pad 3

Solo

Solo

A^b/A^b

E^b/C^b

24

27

The score includes various musical notations such as clefs, notes, rests, slurs, and chord markings.

28 25

Tba.

Perc.

Flex.

S. Bass

Lead 1

Lead 2

Lead 8

Pad 3

Solo

Solo

A^b/A^b E^b/E^b

26

29

This musical score is arranged vertically for the following instruments from top to bottom:

- Perc. (Percussion):** Shows a rhythmic pattern with various note values and rests.

30

Tba.

Perc.

Flex.

S. Bass

Lead 1

Lead 2

Lead 8

Pad 3

Solo

Solo

A^b/A^b E^b/E^b

28

31

32

30

33

34

Tba.

Perc.

Flex.

S. Bass

Lead 1

Lead 2

Lead 8

Pad 3

Solo

Solo

A^b/A^b

E^b/E^b

32

35

36 33

The musical score consists of the following parts:

34

37

B^b/B^b

~~G/C~~

38 35

Tba.

Perc.

Flex.

S. Bass

Lead 1

Lead 2 Ab/Ab Eb/Eb

Lead 8

Pad 3

Solo

Solo

36

39

40 37

The musical score consists of the following parts:

- Tba.**: Tuba part in bass clef with various notes and rests.
- Perc.**: Percussion part with rhythmic patterns and drum notation.
- Flex.**: Flexa part in treble clef with rhythmic patterns.
- S. Bass**: S. Bass part in bass clef with rhythmic patterns.
- Lead 1**: Lead 1 part in treble clef with rhythmic patterns.
- Lead 2**: Lead 2 part in treble clef, mostly empty with chord symbols A^b/A^b and E^b/E^b .
- Lead 8**: Lead 8 part in treble clef with rhythmic patterns.
- Pad 3**: Pad 3 part in treble clef with a long note and a sharp sign.
- Solo**: Two solo parts in treble clef with melodic lines.

38

41

- S. Bass:** Two bass parts. The upper one has a rhythmic pattern, while the lower one is mostly silent.

42 39

Tba.

Perc.

Flex.

S. Bass

Lead 1

Lead 2 A^b/A^b E^b/E^b

Lead 8

Pad 3

Solo

Solo

40

43

44 41

Chord markings: A^b/A^b and E^b/E^b

42

45

Tuba: Bass clef, rhythmic accompaniment with slurs and accents.
 Perc.: Percussion clef, melodic line with chords and slurs.
 Flex.: Treble clef, melodic line with slurs and accents.
 S. Bass: Bass clef, melodic line with slurs and accents.
 S. Bass: Bass clef, empty staff.
 Lead 1: Treble clef, melodic line with slurs and accents.
 Lead 2: Treble clef, rests followed by a melodic line. Chords $\mathbb{B}^b/\mathbb{B}^b$ and Cm/C are indicated above the staff.
 Lead 8: Treble clef, rhythmic accompaniment with slurs and accents.
 Pad 3: Treble clef, melodic line with slurs and accents.
 Solo: Treble clef, melodic line with slurs and accents.
 Solo: Treble clef, melodic line with slurs and accents.

46

Tba.

Perc.

Flex.

S. Bass

Lead 1

Lead 2

Lead 8

Pad 3

Solo

Solo

A^b/A^b E^b/E^b

44

47

48 45

Tba.

Perc.

Flex.

S. Bass

Lead 1

Lead 2 A^b/A^b G/G

Lead 8

Pad 3

Solo

Solo

46

49

Tba.

Perc.

Flex.

S. Bass

S. Bass

Lead 1

Lead 2

Lead 8

Pad 3

Solo

Solo

E^b/E^b B^b/B^b C^m/C

50

Tba.

Perc.

Flex.

S. Bass

S. Bass

Lead 1

Lead 2

Lead 8

Pad 3

Solo

Solo

A^b/A^b E^b/E^b

48

51

B^b/B^b

Cm/C

52

50

53

54

Tba.

Perc.

Flex.

S. Bass

S. Bass

Lead 1

Lead 2

Lead 8

Pad 3

Solo

Solo

A^b/A^b

E^b/E^b

52

55

- Perc.** Shows a drum pattern with various note values and rests.
- Flex.** Contains a melodic line with a slur and a fermata.
- S. Bass:** Shows a simpler rhythmic pattern with fewer notes.
- Lead 2:** Includes a rest followed by a note, with a B^b/B^b chord marking above it.
- Pad 3:** Contains a block of chords.

B^b/B^b

G^b/C

56

Tba.

Perc.

Flex.

S. Bass

S. Bass

Lead 1

Lead 2

Lead 8

Pad 3

Solo

Solo

A^b/A^b E^b/E^b

Detailed description of the musical score: The score is arranged in a multi-stem format. At the top, there are five staves for Tuba (Tba.), Percussion (Perc.), Flexatone (Flex.), S. Bass, and another S. Bass. Below these are six more staves for Lead 1, Lead 2, Lead 8, Pad 3, and two Solo parts. The Tuba part features a melodic line with a key signature of one flat and a 4/4 time signature. The Percussion part includes a drum set pattern with a snare and cymbal. The Flexatone part has a melodic line with a key signature of one flat. The S. Bass parts provide harmonic support with chords and bass lines. The Lead parts (Lead 1, Lead 2, Lead 8) feature melodic lines with various articulations and dynamics. The Pad 3 part provides a sustained harmonic background. The Solo parts feature melodic lines with various articulations and dynamics. The score includes a page number '53' in the top right corner and a measure number '56' at the beginning of the first staff. There are also chord markings 'A^b/A^b' and 'E^b/E^b' above the Lead 2 staff.

54

57

The musical score consists of the following parts:

- Perc.** Includes a drum kit with various rhythmic patterns and cymbal effects.
- Flex.** A melodic line in treble clef with eighth notes and rests.
- S. Bass:** A lower bass line with sustained notes.
- Lead 2:** A line with a rest, with chord changes B^b/B^b and Cm/C indicated above.
- Pad 3:** A line with sustained chords and notes.

58 55

The musical score consists of the following parts from top to bottom:

56

59

- Perc.** Shows a drum pattern with various note values and rests.
- Flex.** Contains a melodic line with a wide interval and a slur.
- S. Bass:** Shows a simpler rhythmic pattern with fewer notes.
- Pad 3:** Contains a block chord with a sharp sign.

60

Tba.

Perc.

Flex.

S. Bass

S. Bass

Lead 1

Lead 2

Lead 8

Pad 3

Solo

Solo

A^b/A^b

E^b/E^b

58

61

62

Tba.

Perc.

Flex.

S. Bass

S. Bass

Lead 1

Lead 2

Lead 8

Pad 3

Solo

Solo

A^b/A^b E^b/E^b

60

63

Tba.

Perc.

Flex.

S. Bass

S. Bass

Lead 1

Lead 2

Lead 8

Pad 3

Solo

Solo

B^b/B^b Cm/C

64

Tba.

Perc.

Flex.

S. Bass

S. Bass

Lead 1

Lead 2

Lead 8

Pad 3

Solo

Solo

A^b/A^b E^b/E^b

62

65

Tba.

Perc.

Flex.

S. Bass

S. Bass

Lead 1

Lead 2

Lead 8

Pad 3

Solo

Solo

B^b/B^b Cm/C

68

70

72

74

Tba.

Perc.

Flex.

S. Bass

S. Bass

Lead 1

Lead 2

Lead 8

Pad 3

Solo

Solo

A^b/A^b E^b/E^b

72

75

76

This musical score page contains the following parts and elements:

- Perc.** Part with rhythmic notation and drum symbols.
- Flex.** Part in treble clef with notes and rests.

74

77

Tba. (Tuba) part with notes and rests. Perc. (Percussion) part with rhythmic patterns and x marks. Flex. (Flexatone) part with notes and rests. S. Bass (Sub Bass) part with notes and rests. S. Bass (Sub Bass) part with notes and rests. Lead 1 (Lead) part with notes and rests. Lead 2 (Lead) part with notes and rests, including chord markings B^b/B^b and Cm/C. Lead 8 (Lead) part with notes and rests. Pad 3 (Pad) part with notes and rests. Solo (Solo) part with notes and rests. Solo (Solo) part with notes and rests.

78

76

79

This musical score page contains the following parts and elements:

- Percussion (Perc.):** Shows a complex rhythmic pattern with various note values and rests.
- Flexa:** A melodic line in the alto register with various accidentals and dynamics.
- S. Bass (Soprano Bass):** Two parts, both featuring a rhythmic pattern of notes with stems pointing downwards.

80

- Perc.:** Percussion part with a drum set icon, showing a sequence of hits and rests.

78

81

- Perc.:** Percussion part with a drum set icon, showing various rhythmic patterns.

At the end of the Lead 2 staff, there is a *Cm/C* chord marking.

82

Tba.

Perc.

Flex.

S. Bass

S. Bass

Lead 1

Lead 2

Lead 8

Pad 3

Solo

Solo

A^b/A^b

E^b/E^b

80

83

84

Tba.

Perc.

Flex.

S. Bass

S. Bass

Lead 1

Lead 2

Lead 8

Pad 3

Solo

Solo

A^b/A^b E^b/E^b

82

85

86

Tba.

Perc.

Flex.

S. Bass

S. Bass

Lead 1

Lead 2

Lead 8

Pad 3

Solo

Solo

A^b/A^b E^b/E^b

84

87

- Perc.:** Percussion part with rhythmic patterns and accents.

88

Tba.

Perc.

Flex.

S. Bass

S. Bass

Lead 1

Lead 2

Lead 8

Pad 3

Solo

Solo

A^b/A^b

86

89

The musical score consists of the following parts:

- Perc. (Percussion):** Includes a snare drum pattern and a tom-tom pattern.
- Flex. (Flexatone):** Plays a melodic line with various intervals and accidentals.
- S. Bass (Sub Bass):** Provides a harmonic foundation with chords and single notes.

90

Tba.

Perc.

Flex.

S. Bass

S. Bass

Lead 1

Lead 2

Lead 8

Pad 3

Solo

Solo

A^b/A^b

E^b/E^b

88

91

- Perc.:** Percussion part in a high register, showing rhythmic patterns with 'x' marks for hits.

90

93

Tba.
 Perc.
 Flex.
 S. Bass
 S. Bass
 Lead 1
 Lead 2
 Lead 8
 Pad 3
 Solo
 Solo

Chord markings: B^b/B^b and Cm/C

95

S. Bass

The S. Bass staff is in bass clef. Above the staff, there are 14 vertical guitar tablature lines, each with 6 horizontal lines representing strings. The first four lines have a '7' on the first string, indicating a seventh fret barre. Below the staff, the first measure contains a whole note chord with a '7' above it, and the second measure contains a whole rest.

Lead 2

The Lead 2 staff is in treble clef. The first measure contains a whole rest, followed by a quarter note G4, a quarter note F4, and a quarter note E4. The second measure contains a whole rest.

Lead 8

The Lead 8 staff is in treble clef. The first measure contains a whole rest, and the second measure contains a whole rest.

Pad 3

The Pad 3 staff is in treble clef. The first measure contains a whole rest, and the second measure contains a whole rest.

Tuba

♩ = 120,000000

V.S.

2

22

24

26

28

30

32

34

36

38

40

Tuba

42 *tuba* 3

44

46

48

50

52

54

56

58

60

V.S.

4

62

64

66

68

70

72

74

76

78

80

Tuba

82 5

Tuba

84

86

88

90

92

94

Percussion

♩ = 120,000000

2

4

6

8

10

12

14

16

18

20

V.S.

Percussion

Percussion

42

44

46

48

50

51

53

55

57

59

V.S.

Percussion

Percussion

Flexatone

♩ = 120,000000

4

6

9

12

14

17

21

25

28

V.S.

56

59

62

65

67

70

73

77

81

85

V.S.

89

93

96

Synth Bass

♩ = 120,000000

2

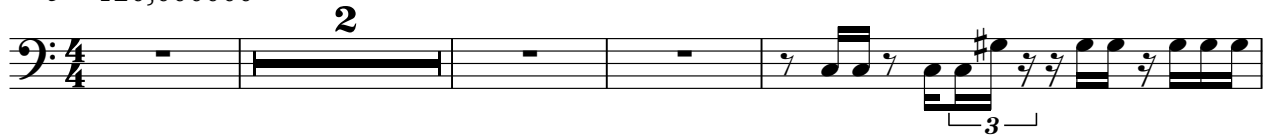

7

10

13

15

17

19

21

22

25

27

29

31

33

35

37

39

41

43

45

47

49

51

54

56

58

60

62

V.S.

64

66

69

71

73

76

78

81

84

86

89

92

94

Synth Bass

♩ = 120,000000

2 4

10 4 4 3

21 3 3

29 3 2

37 3

45 2

50

52

54

56

V.S.

2

Synth Bass

58

60

62

64

66

75

77

79

81

83

85

Synth Bass

3

87

89

91

93

95

Lead 1 (Square)

♩ = 120,000000

4

6

10

14

18

21

25

29

33

V.S.

Lead 1 (Square)

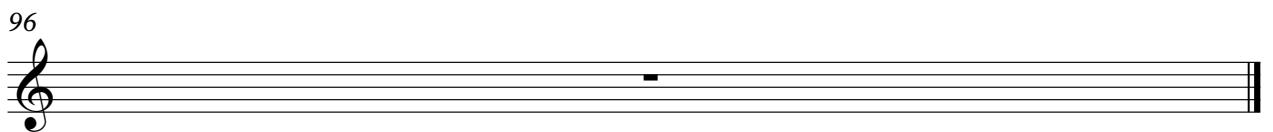
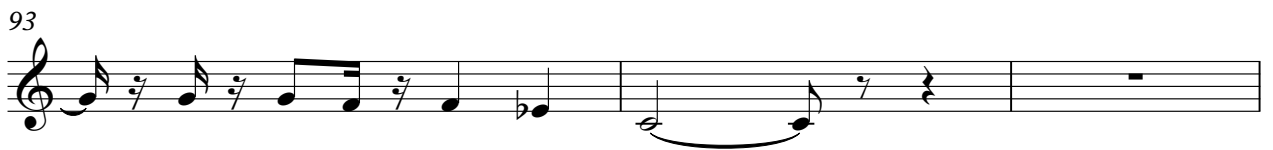
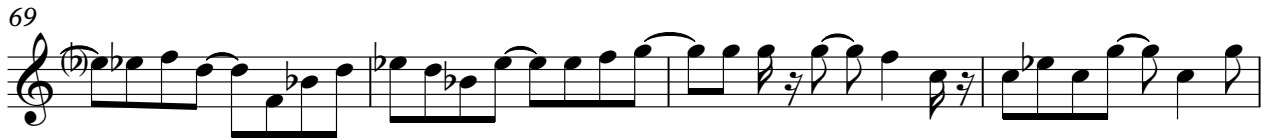

Lead 2 (Sawtooth)

♩ = 120,000000

2

9 B^b/B^b C^m/C A^b/A^b E^b/E^b B^b/B^b C^m/C A^b/A^b E^b/E^b B^b/B^b C^m/C

14 A^b/A^b E^b/E^b B^b/B^b C^m/C A^b/A^b E^b/E^b B^b/B^b C^m/C

18 A^b/A^b E^b/E^b B^b/B^b C^m/C A^b/A^b E^b/E^b B^b/B^b C^m/C

22 A^b/A^b E^b/E^b B^b/B^b C^m/C A^b/A^b E^b/E^b B^b/B^b C^m/C

26 A^b/A^b E^b/E^b B^b/B^b C^m/C A^b/A^b E^b/E^b B^b/B^b C^m/C

30 A^b/A^b E^b/E^b B^b/B^b C^m/C A^b/A^b E^b/E^b B^b/B^b C^m/C

34 A^b/A^b E^b/E^b B^b/B^b C^m/C A^b/A^b E^b/E^b

37 B^b/B^b C^m/C A^b/A^b E^b/E^b B^b/B^b C^m/C A^b/A^b E^b/E^b

41 B^b/B^b C^m/C A^b/A^b E^b/E^b B^b/B^b C^m/C A^b/A^b E^b/E^b

Lead 2 (Sawtooth)

45 B^b/B^b Cm/C A^b/A^b E^b/E^b B^b/B^b Cm/C A^b/A^b G/G

49 E^b/E^b B^b/B^b Cm/C A^b/A^b E^b/E^b B^b/B^b Cm/C

52 A^b/A^b E^b/E^b B^b/B^b Cm/C A^b/A^b E^b/E^b

55 B^b/B^b G^b/G^b A^b/A^b E^b/E^b B^b/B^b Cm/C

58 A^b/A^b E^b/E^b B^b/B^b G^b/G^b A^b/A^b E^b/E^b B^b/B^b Cm/C

62 A^b/A^b E^b/E^b B^b/B^b Cm/C A^b/A^b E^b/E^b

65 B^b/B^b Cm/C A^b/A^b E^b/E^b B^b/B^b Cm/C A^b/A^b E^b/E^b B^b/B^b Cm/C

70 A^b/A^b E^b/E^b B^b/B^b Cm/C A^b/A^b E^b/E^b B^b/B^b Cm/C

74 A^b/A^b E^b/E^b B^b/B^b Cm/C A^b/A^b E^b/E^b

77 B^b/B^b Cm/C A^b/A^b E^b/E^b

Lead 2 (Sawtooth)

3

79 B^b/B^b Cm/C A^b/A^b E^b/E^b B^b/B^b Cm/C

82 A^b/A^b E^b/E^b B^b/B^b Cm/C A^b/A^b E^b/E^b

85 B^b/B^b Cm/C A^b/A^b E^b/E^b

87 B^b/B^b Cm/C A^b/A^b E^b/E^b B^b/B^b Cm/C

90 A^b/A^b E^b/E^b B^b/B^b Cm/C A^b/A^b E^b/E^b

93 B^b/B^b Cm/C

95

Lead 8 (Bass + Lead)

♩ = 120,000000

2 4

10 4 4 3

21

23

25

27

29

31

33

35

V.S.

37

39

41

43

45

47

49

51

53

55

57

59

61

63

65

70

75

77

79

81

V.S.

83

85

87

89

91

93

96

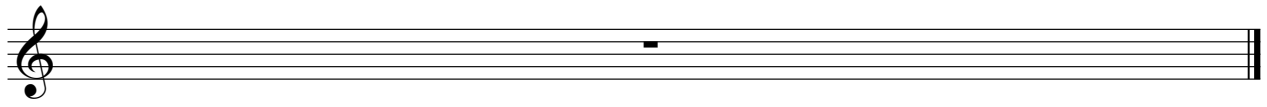

Pad 3 (Polysynth)

♩ = 120,000000

2 4

10 4 4 3

21

25

29

33

37

41

45

49

V.S.

Pad 3 (Polysynth)

52

55

58

62

65

70

78

82

86

90

93

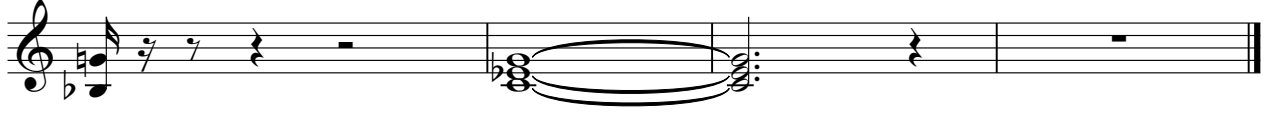

Solo

♩ = 120,000000

4

8

12

16

20

24

28

32

35

V.S.

73

77

81

85

89

93

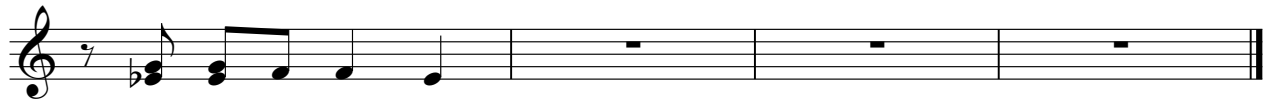

Solo

♩ = 120,000000

4

6

10

14

18

21

25

29

33

V.S.

68

73

77

79

82

86

90

93

96
