

# Sonny Boy Williamson - Help Me

♩ = 113,999954

tk4

tk7

tk10

tk3

tk2

tk1

tk6

♩ = 113,999954

4

tk7

tk10

tk3

tk2

tk1

tk6

6

tk7

tk10

tk3

tk2

tk1

tk6

8

tk7

tk10

tk3

tk2

tk1

tk6

10

tk7

tk10

tk3

tk2

tk1

tk6

12

tk7

tk10

tk3

tk2

tk1

tk6

14

tk4

tk7

tk10

tk3

tk2

tk1

tk6

16

tk4

tk7

tk10

tk3

tk2

tk1

tk6

18

tk4

tk7

tk10

tk3

tk2

tk1

tk6

20

tk4

tk7

tk10

tk3

tk2

tk1

tk6

22

tk4

tk7

tk10

tk3

tk2

tk1

tk6

Detailed description of the musical score: The score is for a piece in 3/4 time with a key signature of three flats (B-flat, E-flat, A-flat). It consists of six tracks labeled tk1 through tk6. Track tk4 (top) is in treble clef and features a melodic line with eighth and sixteenth notes, including two triplet markings. Track tk7 is in treble clef and contains chords and eighth notes. Track tk10 is in a percussion-like clef and shows a rhythmic pattern of eighth notes. Track tk3 is in treble clef and contains complex chordal textures with many beamed notes. Track tk2 is in bass clef and has a simple eighth-note bass line. Track tk1 is a grand staff (treble and bass clefs) with a bass line and a few notes in the treble. Track tk6 (bottom) is in treble clef and contains a few notes in the second measure, including a chord with a flat sign.

24

tk4

tk7

tk10

tk3

tk2

tk1

tk6

26

tk4

tk7

tk10

tk3

tk2

tk1

tk6

28

tk4

tk10

tk3

tk2

tk1

tk6

30

tk4

tk7

tk10

tk3

tk2

tk1

tk6

32

tk7

tk10

tk3

tk2

tk1

tk6

34

tk4

tk7

tk10

tk3

tk2

tk1

tk6

3

36

tk4

tk7

tk10

tk3

tk2

tk1

tk6

38

tk7

tk10

tk3

tk2

tk1

tk6

40

tk7

tk10

tk3

tk2

tk1

tk6

42

tk7

tk10

tk3

tk2

tk1

tk6

44

tk7

tk10

tk3

tk2

tk1

tk6

46

tk7

tk10

tk3

tk2

tk1

tk6

48

tk7

tk10

tk3

tk2

tk1

tk6

50

tk4

tk7

tk10

tk3

tk2

tk1

tk6

52

tk4

tk7

tk10

tk3

tk2

tk1

tk6

54

tk4

tk7

tk10

tk3

tk2

tk1

tk6

56

tk4

tk7

tk10

tk3

tk2

tk1

tk6

58

tk4

tk7

tk10

tk3

tk2

tk1

tk6

60

tk4

tk7

tk10

tk3

tk2

tk1

tk6

62

tk4

tk7

tk10

tk3

tk2

tk1

tk6

64

tk7

tk10

tk3

tk2

tk1

tk6

66

tk7

tk10

tk3

tk2

tk1

tk6

68

tk7

tk10

tk3

tk2

tk1

tk6

70

tk7

tk10

tk3

tk2

tk1

tk6

72

tk7

tk10

tk3

tk2

tk1

tk6

74

tk4

tk7

tk10

tk3

tk2

tk1

tk6

76

tk4

tk7

tk10

tk3

tk2

tk1

tk6

3

78

tk4

tk7

tk10

tk3

tk2

tk1

tk6

80

tk4

tk7

tk10

tk3

tk2

tk1

tk6

82

tk4

tk7

tk10

tk3

tk2

tk1

tk6

84

tk4

tk7

tk10

tk3

tk2

tk1

tk6

86

tk4

tk7

tk10

tk3

tk2

tk1

tk6

88

tk7

tk10

tk3

tk2

tk1

tk6

90

tk7

tk10

tk3

tk2

tk1

tk6

Sonny Boy Williamson - Help Me

tk4

♩ = 113,999954

13

17

21

25

29

34

38

12

53

57

60

11

2

tk4

74

3

79

83

3

85

4

# Sonny Boy Williamson - Help Me

♩ = 113,999954

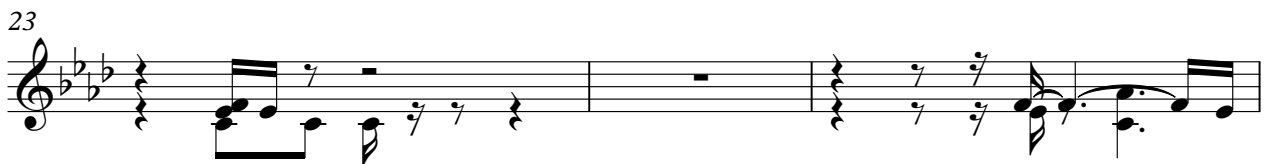
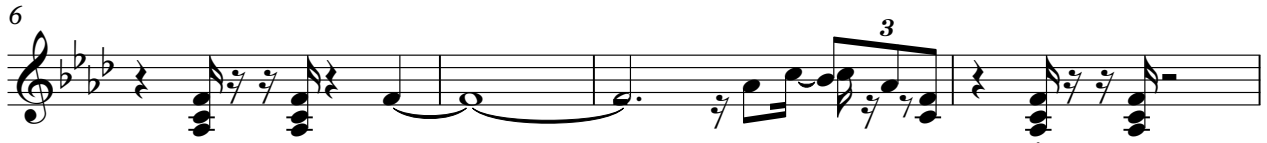

31

35

39

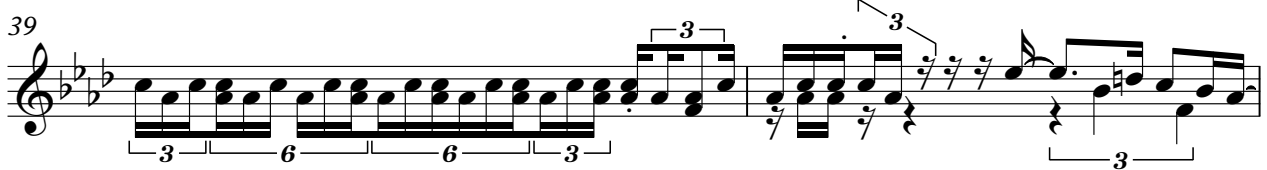

41

44

47

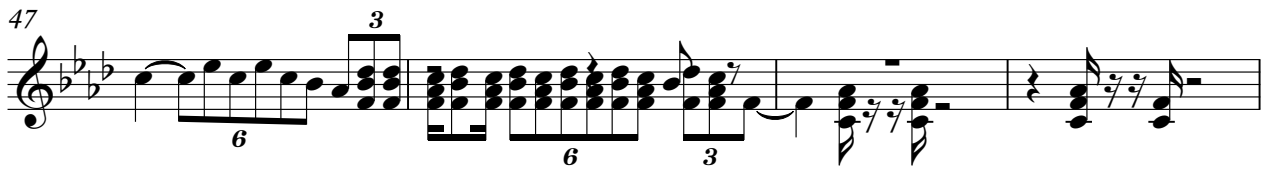

51

56

61

63

65

6

6

6

67

3

6

6

69

3

6

3

72

6

3

76

3

81

3

85

3

89

3

3

3

3

3

3

tk10

# Sonny Boy Williamson - Help Me

♩ = 113,999954

2

V.S.

23

25

27

29

31

33

35

37

39

41

43

45

47

49

51

53

55

57

59

61

V.S.

63

65

67

69

71

73

75

77

79

81

83

85

87

89

# Sonny Boy Williamson - Help Me

♩ = 113,999954

V.S.

82

86

89

# Sonny Boy Williamson - Help Me

tk2

♩ = 113,999954

2

7

12

17

22

27

32

37

42

47

V.S.

52

57

62

67

72

77

82

87

# Sonny Boy Williamson - Help Me

tk1

♩ = 113,999954

V.S.

29

33

37

41

46

50

55

59

64

68

72

76

V.S.

80

84

88

# Sonny Boy Williamson - Help Me

♩ = 113,999954

2

7

13

20

26

31

37

42

47

53

60

66

73

79

85
